Woman in White
and other current publications reviewed in The Post's mid-week book page. Turn to Page 7.

The Washington Post

The Weather
Today—Increasing cloudiness.
Tomorrow—Rain; mild temperature; colder at night.
Yesterday—High, 59; low, 38.
Details on Page 10.

NO. 22,196 Entered as Second-Class Matter, Postoffice, Washington, D. C. WASHINGTON: WEDNESDAY, MARCH 24, 1937 X ★★★★ Copyright, 1937, By The Washington Post. THREE CENTS

60,000 Mass as Detroit Showdown Nears

District Bill To Transfer Hospitals to Health Board

Shift Provided in 1938 Measure Soon Going to House.

Funds for Center, Nursing Provided

Recommendation of '29 Preble Report to Be Carried Out.

By Gerald G. Gross.
Copyright, 1937, by The Washington Post.

Transfer of municipal hospitals from the Board of Public Welfare to the Health Department is provided for in the 1938 District supply bill which will be reported to the House in a few days.

This development, fulfilling one of the recommendations of the celebrated Preble report of 1929, was learned of yesterday on unimpeachable authority.

The bill culminating many weeks of hearings before the House subcommittee on District appropriations headed by Representative Ross A. Collins (Democrat), of Mississippi, also gives the National Capital its first health center and grants funds for substantial expansion of the Health Department's food inspection and public nursing division.

By placing Gallinger Hospital, the Upshur Street Tuberculosis Hospital and the children's tuberculosis sanitarium at Glenn Dale, Md., under the Health Department, the Collins committee would give Washington a consolidated health-hospital system similar to that adopted by St. Louis, Detroit, San Francisco, Milwaukee and numerous other large cities.

Change Often Urged.

Frequently urged since 1929, when such unification was emphatically recommended by Dr. Paul Preble, of the United States Public Health Service, in his report to the House District Committee, the plan would permit a continuity of service to the benefit of the individual and the greater protection of the public against communicable diseases, its sponsors claim.

The switch will be effected simply by delivering hospital appropriations to the Health Department instead of the Board of Public Welfare, with an enabling act to authorize the transfer. The former agency, headed by Dr. George C. Ruhland, will be empowered to maintain the institutions and co-ordinate their activities with those now under its jurisdiction.

An inkling of the proposed reorganization, which received general approval when it was put forth following an exhaustive survey undertaken by the Public Health Service at the request of the now defunct Bureau of Efficiency, was furnished by Chairman Collins himself just one month ago.

Collins for Change.

"I can see no reason," he said at that time, "why such establishments as the Tuberculosis and Gallinger Hospitals should come under the Department of Public Welfare. To me the management of these institutions is clearly a function which should be under the supervision of the District Health Officer's department.

"I don't think there is any question about whether or not we can make such a change. The money ordinarily carried in the appropriation bill for these items under welfare department could be placed easily under the Health Department."

As reported to the House floor,

Continued on Page 5, Column 1.

Demand Is Brisk As Lee, Jackson Stamps Go on Sale

Thousands of men and women—whose fathers followed either Grant or Lee in the Civil War—yesterday bought stamps bearing the portraits of Gen. Robert E. Lee and "Stonewall" Jackson at the postoffice yesterday.

It mattered not whether sentiments were those of "Johnny Reb" or "Yank," the sale went on briskly. The picture of Lee cost 4 cents, that being the denomination of the new Army commemorative stamp. The Jackson stamps went at the same price and the same gait.

Both stamps were colored in Confederate gray, and they will go on sale elsewhere throughout the Nation today. Both Lee and Jackson, in their portraits, wear Confederate uniforms.

Only recently the Georgia and South Carolina legislatures protested the sale of 3-cent stamps commemorating Grant, Sherman and Sheridan. But last night, according to Roy M. North, Deputy Third Assistant Postmaster General, nobody had protested the sale of the Lee-Jackson stamps.

Scarcely less demand was in evidence at the city postoffice yesterday for stamps honoring the Naval heroes of the Spanish-American War—Admirals George Dewey, William T. Sampson and Winfield S. Schley.

Wirephoto: Labor's 'Show of Strength' Blocks Detroit Streets

Copyright by the Associated Press.

According to police estimate, more than 60,000 persons gathered in the broad concourse of Cadillac Square yesterday when labor groups assembled to cheer officials of the United Automobile Workers protesting against police evacuation of sit-down strikers from store and shoe factories. Speakers' stand, mounted on truck, can be seen in center under long banner.

Bone Finds Neutral Bill 'Joker;' British Want U. S. in Spain Pact

Senator Says Clause in Measure Nullifies Its Intent; Plans Fight.

Will Poll 27 Nations on Extending Invitation to America.

By Sidney Olson.

Senator Homer T. Bone (Democrat), of Washington, will "expose" in the Senate today a "concealed joker" in the McReynolds neutrality bill by which the President would be unable to embargo wartime trade in such contrabond commodities as steel, oil, cotton and wheat, he told The Post last night.

Senator Bone, a vigorous advocate of mandatory neutrality, insisted that the insertion by the House of the six-word phrase "other than personal goods and effects" in the cash provision of the McReynolds bill completely nullifies the intent if the legislation.

"The President would be tied hand and foot," he said. "He would be unable to embargo the shipment of almost any material you can mention. This cunning phrase strips the heart out of neutrality legislation while allowing the public to believe we will be able to keep out of war-time entanglements through trade."

Provisions of Bill.

When the surplus verbiage of section 4 (b) of the McReynolds bill is stripped away, said the Senator, the law says in effect:

Whenever the President shall have issued a proclamation under Section III . . . and thereafter finds that the placing of further restrictions on exportation of commodities from the United States to the belligerents . . . is necessary to promote the security and preserve the peace or neutrality of the United States . . . he shall so proclaim and it shall thereafter be unlawful . . . to export or transport from the United States to any belligerent state . . . any articles or materials whatever other than personal goods and effects.

The joker, according to Senator Bone, is that, since personal goods and effects are not defined in the context of the measure, they must be judged from law definitions in the courts. All such law definitions that he has found thus far hold that personal goods and effects are movable property of some person.

Under such an inevitable definition, he said, and will say on the Senate floor today (and he predicts that every lawyer in the Senate will agree with his definition, as taken from Corpus Juris) such articles as wheat, flour, cotton, oil, gasoline, steel, copper, nickel, pig iron, rubber, trucks, corn, automobiles—articles vital in wartime to belligerents—may be shipped freely without interference from the President.

Definition Is Cited.

Bone, holding that "personal property" in law and in practical usage means estate and property other than real estate—movable things, or chattels, cited 48 Corpus Juris 1046, as follows:

"As used in wills its meaning may be derived from descriptions of articles and classifications immediately preceding, but when not restricted by the context it may mean everything embraced within the definition of personal property."

He also cited U. S. vs. Moulton (U. S.) 27 Fed. Cas, 11, 12 (citing Perry vs. Coates, 5 Mass. 537) as follows: "Personal goods as used

Continued on Page 9, Column 2.

By the Associated Press.

London, March 23.—Europe's long and stormy efforts to isolate the Spanish civil war took an unexpected turn tonight with a move to poll the 27 nations adhering to the "hands off Spain" pact on the question of inviting the United States and other non-European states to join.

The Spanish government declared it would not submit to a patrol of nations it charged with openly intervening in behalf of the insurgents, and declined to concede patrol bosts the right to search Spanish ships.

The sub-committee of the 27-nation group announced it would ask the full membership to state their views about extending the roster outside Europe, with the idea of obtaining action, perhaps worldwide, to smother the inherent danger of the Spanish conflict spreading.

Won't Withdraw Troops.

The sub-committee's decision coincided with the statement of Count Dino Grandi, Italian delegate, that Italy refused at this juncture to participate in any discussion regarding the withdrawal of foreign volunteers now fighting in Spain.

(The Spanish government at Valencia has charged that 30,000 Italians are fighting on the Guadalajara front.

While Britain accepted tonight an Italian explanation that only medical aid had gone to Spanish insurgents since the ban on volunteer enlistments, official circles here expressed fear Premier Mussolini still might scrap the Spanish nonintervention agreement.

There was some speculation Il Duce might dispatch new volunteer contingents.

English newspaper stories reporting defeat of Italian forces in Spain, usually informed sources said, had prompted Mussolini to adopt an uncompromising attitude that some felt might endanger the whole neutrality scheme.

Deny Landing Troops.

The Italian explanation, following British inquiry, was that a medical unit landed at Cadiz, Spain, March 5, two weeks after the neu-

Continued on Page 9, Column 2.

Blum Appeals For Confidence Vote on Riots

Warns France Will Crush Fascism by Force If Necessary.

Developments Abroad.

Premier Blum, in an impassioned plea before the Chamber of Deputies, sought a vote of confidence on the question of government action in the recent Clichy riots.

Move to poll 27 nations signatory to "hands off Spain" pact on question of asking the United States and other nonsignatory powers to join them was initiated in London.

Mussolini hurled a charge of "hypocrisy" at Anglican church leaders in a fiery address in answer to their charges of a "general massacre" by Italians in their suppression of rebellion in Ethiopia.—Page 9.

The Nazi government declared a truce in its quarrel with rebellious Protestants over the "competence" of existing church governing bodies.—Page 9.

In Spain, government troops forged ahead slowly on the Guadalajara front and held off two insurgent assaults near Madrid.—Page 9.

The German government announced a vast agricultural program to restore denuded farm land.

Blum Defends Course.

By the Associated Press.

Paris, March 23.—Socialist Premier Leon Blum declared tonight his everlasting opposition to fascism in France in a vibrant parliamentary defense of his government's handling of last week's Clichy rioting.

Mounting the rostrum of the Chamber of Deputies amid tumultuous shouting and stomping of feet by rightist opposition, the premier appealed for a strong vote of confidence, and reminded the chamber that his Popular Front coalition holds the upper hand in France as well as in Parliament.

He made clear that his Popular Frontists intend to use every force at their command to retain that power.

"The People's Front will make useless all attempts to install fas-

Continued on Page 9, Column 3.

Lamb Quits as Traffic Head; Capper Praises Post's Articles

Bureau Reorganization Forecast as Result of Inspector's Act.

Senator Cites News Series, Asks Legislation to Fight Death Toll.

By Howard F. Wentworth.

(Winner of first prize in the Nation-wide C. I. T. Saftey Contest with his 1936 series appearing in The Post.)

Reorganization of the traffic division of the Metropolitan Police Department was forecast last night when it was learned that Inspector Benjamin A. Lamb has made application to be relieved as its commander.

Maj. Ernest W. Brown, superintendent of police, said last night that he has received a written application from Inspector Lamb requesting another assignment. Lamb said that in the interest of health he was seeking a less arduous post.

Maj. Brown, who himself formerly commanded the traffic division, may take the opportunity afforded by the change in command to effect new policies in the division in an effort to strike at the city's mounting death toll, it is understood.

The traffic division is the arm of the Police Department most vitally charged with making the streets safe. To it are assigned all motorcycle policemen and footmen who control traffic at the city's busiest intersections.

Three Considered for Job.

Three men are being considered for Lamb's post, it was learned. They are Inspector W. E. Holmes, Capt. Harvey Callahan and Capt. Lloyd Kelly.

Because in the past the division always has been commanded by an inspector, Holmes, who now is in charge of precinct supervision, probably will get the post, it was said at police headquarters.

However, both Callahan, who is in command of the First Precinct, and Kelly, who commands the Eighth Precinct, are strong possibilities, it was said.

Blame for the existence of dangerously unsafe automobiles on Washington's highways was placed squarely on the Bureau of the Budget by District officials yesterday.

Refusal of the Budet Bureau to report on a proposed bill to require compulsory annual inspections of motor vehicles has made it impossible for the Commissioners to cope with a situation which was de-

Continued on Page 5, Column 5.

Attention of the Senate was drawn yesterday by Senator Capper (Republican), Kansas, to the traffic accident record in the District and to the articles on traffic safety by Howard Wentworth, of The Washington Post staff.

Talking at length on accident statistics of the entire Nation, Senator Capper, ranking member of the Senate District Committee, spoke of the local situation as follows:

"We have the record placed before us daily in the newspapers. I quote from the front page of The Washington Post—and I want to say at this point that Mr. Howard F. Wentworth, of The Washington Post, is doing a most commendable work in calling attention to conditions in the District of Columbia.

"I will quote two paragraphs, typical of similar reports from all over the country:

"'Washington's traffic fatality for 1937 rose to 35 last night. This is almost twice the number of persons killed during the same period last year.'

"Mr. President, the Washington situation, as I said a moment ago, is typical, not exceptional. January for this year established a new high record for motor car fatalities an increase of one-third over the record of January in 193

"It is interesting to note, in connection with the District record, that of the first 26 persons killed in motor-car accidents in Washington this year, all except one were pedestrians.

"Last year 99 persons were killed in the National Capital in traffic accidents—54 of these were pedestrians.

"The great majority of these were killed while walking against the lights, or while attempting to cross between intersections."

Senator Capper proposed that the Federal Government take a hand in helping the cities and States cut down traffic accidents.

"As I see it," he said, "there are three general fields in which the Federal Government can take effective steps to promote highway safety.

"Through Federal aid for State highway systems, the Bureau of Public Roads can insist upon highways constructed in the interest of

Continued on Page 5, Column 4.

Lewis, Chrysler Speed to Parley With Governor

C. I. O. Chief Angered by Michigan Executive's Curt Telegram.

Feels Auto Maker Has Upper Hand

Asserts Participation in Talk Today May Be 'Under Duress.'

By the Associated Press.

Detroit, March 23.—John L. Lewis, labor chieftain, and Walter P. Chrysler, auto manufacturer, tonight sped toward a dramatic face-to-face peace conference at Lansing tomorrow, while the State, headed by Gov. Frank Murphy, stood ready to "employ all necessary and available means" in enforcement of a court order that strikers evacuate Chrysler plants.

Lewis, resentful of the tone of the Governor's message inviting him to the conference, had wired acceptance, though asserting that "your message suggests that I confer under duress."

Chrysler had notified the Governor that while he would attend, "we will not enter into any trade to get the men out of the plants." He insisted that execution of the court order "is not a proper subject for negotiation between Mr. Lewis and myself."

Peaceful Departure Sought.

Into this tense feeling Gov. Murphy was preparing to suggest a plan for peaceful surrender of the company's property by 6,000 sit-down strikers who have held the plants for 16 days. What the Governor might suggest was closely concealed.

Murphy had notified Lewis and Chrysler that "the State government cannot forsake its responsibility and will employ all necessary and available means in this and similar cases to uphold public authority in this State and protect property rights in the interest of the general public."

Following his first angry reply, Lewis, taking a more conciliatory attitude, issued a statement aboard his train bound for Lansing, saying:

"Gov. Murphy's invitation to Mr. Chrysler and myself to meet with him is intelligent procedure."

Parley This Morning.

"The tone of the Governor's invitation perhaps reflects the great weight of the responsibility which he bears, but will not prevent me from seeking the settlement so earnestly desired by every one.

"I shall try to constructively continue toward that end."

The conference was scheduled for 11 a. m. (E. S. T.).

James F. Dewey, Federal Department of Labor conciliator who aided the Governor in bringing about a settlement of recent General Motors strikes, hastened to Lansing tonight to discuss Murphy's proposals to end the Chrysler dispute.

Terms Lewis "Helpful."

Murphy, saying Lewis' presence had been "helpful" during the negotiations that ended the General Motors strikes, added that the labor leader "need not fear any efforts will be made to enforce court orders against him during his presence in the State." Lewis and two other C. I. O. leaders were named by the Chrysler Corporation in the injunction proceedings against the strikers on which the writs for their arrest were based.

Lewis' announced route to the Lansing conference, bringing him through Detroit at 8:05 a. m. tomorrow, would take him into the jurisdiction of Circuit Judge Allan Campbell of Wayne County, who issued the injunction.

Murphy did not indicate what means might be adopted to prevent service of the order on Lewis. Chrysler attorneys have said union leaders could be arrested on the writs of attachment obtained from the court, but have insisted the principal aim is to clear the plants. Deputies have made no move to arrest Homer Martin, president, or other U. A. W. A. leaders who have been in Detroit since the injunction was issued.

Hudson Deadlock Continues.

No break appeared in the strike deadlock between the U. A. W. A. and the Hudson Motor Car Co. here, whose 10,000 workers are idle because of a sit-down that started a few hours before the Chrysler strikes. Nearly 20,000 Briggs Manufacturing Co. workers are idle because the Chrysler body demand has ceased.

"Definite progress" toward settlement of the strike affecting 2,200 employes of the Reo Motor Car Co. at Lansing was reported today by Mayor Max A. Templeton, of Lansing, after a conference between company and union representatives.

Estimates of production in the industry continued to reflect the strike

Continued on Page 10, Column 2.

Ford Next, Martin Says as Crowd Boos City Officials.

U. A. W. Head Calls Force Unnecessary

Lashes at Supreme Court as Stumbling-Block of Democracy.

Special Dispatch to The Post.

Detroit, Mich., March 24.—Organized labor massed the greatest throng of demonstrators in its history here tonight, a crowd great as those turned out for European dictators, to listen while the evangelistic leader of the Detroit sit-down strikers declared "we are going to get everything that is ours."

It was a demonstration unique in labor history—a demonstration by a union engaged in a bitter struggle with the automobile manufacturers of America, one urged tonight to "stick together" in an effort to tie up that industry, one unit at a time, with "Henry Ford next," as one speaker put it.

The speaker, the youthful Homer Martin, former Baptist preacher, spoke with all the fervor at his command. A cheering, waving mob yelled its approval of his attack on Ford, on the Supreme Court, on the mayor and police commissioner of Detroit.

250,000 Believed Present.

Estimates of the size of the crowd varied. Police Superintendent Fred Framm said 60,000 packed themselves into Cadillac Square in the heart of the city to take part in the protest which was called against police eviction of sit-downers in small plants here.

Union officials, however, said more than 250,000 were in the throng. They said further that their union, only a few years old, but with 300,000 members, would have 900,000 members "a year from today."

Martin centered his attack on "industrialists," on the Supreme Court, which he called "the greatest threat to democracy in the United States outside police Fascism," and on the police orders to evict sit-downers, the order which was responsible for the mass meeting.

The meeting was scheduled for 5:45 p. m. (E. S. T.). The crowd began arriving an hour before that time. Speaking began some 15 minutes before scheduled time. The demonstration continued for slightly more than an hour.

Crowd Orderly.

It was an orderly crowd. There was little or no trouble, aside from that which ordinarily would be experienced in the handling of that heavy traffic in a downtown metropolitan district.

Hundreds of police were on duty, but took no part beyond directing traffic.

Many in the crowd wore working clothes. The crowd sang and cheered, interpolating lusty boos at references to Mayor Frank Couzens and Police Commissioner Heinrich A. Pickert.

The speakers used a platform mounted on a truck.

During the meeting and before the mass of people tangled traffic within a half-mile radius of the "square," an oblong area 200 feet wide extending two blocks between the city and county buildings.

Automobiles Detoured.

On some streets motorists were detoured as far as half a mile from the outermost fringe of the meeting.

A squad of police stood at every entrance to the city hall.

The low hum of thousands of voices carried for blocks while the crowd awaited the speeches. Songs and cheers occupied early arrivals. Banners criticising Pickett and others and calling for "solidarity" dotted the assemblage.

Martin, who ordered the demonstration in protest against police eviction of sit-down strikers in two small labor disputes Saturday, told the crowd:

"Reason and justice shall be in-

Continued on Page 10, Column 1.

Moley Calls President's Court Plan a 'Mirage Solution;' Says Amendment Is Only Way to Insure Success of Aims

By Robert C. Albright.

Raymond Moley, university professor, editor and former White House adviser, yesterday told the Senate Judiciary Committee that the President's court plan is "too high a price" to pay for lifting the cloud of doubt from "now inchoate legislative proposals."

The quiet, brown-eyed, baldish man, who counseled Roosevelt through his New York Governorship, and led the brain trust exodus from the New Deal, said constitutional amendments alone can win permanency for Administration objectives.

Speaking so low that Senators strained to hear him, Prof. Moley said "most" New Deal objectives already have been attained. He said a "complete job" best could be done through constitutional amendment processes. He named a four-fold amendment program he said would bring this result.

"The danger in taking a short-cut now, when the consummation of this progressive evolution is at hand, is that its entire consistency will be distorted or destroyed," said the man who left the President's side to take a magazine editor's job and his public law chair at Columbia.

In brief, he said the President's court remodeling program "squanders" the election mandate "for the mirage of a solution, not a solution." He said it "imposes upon one man—the present Chief Executive—the almost sole responsibility of determining the final objectives of liberalism, and which divides not only a party, but a movement."

Moley faced cross-examination with the same soft-spoken composure with which he read his statement. There followed a study in contrasts, as Representative William Lemke, of North Dakota, freckled-faced and excitable third party Presidential candidate in the last campaign, slipped into the opposition witness stand. Lemke, left-wing sponsor of the invalidated Frazier-Lemke farm debt moratorium, appeared in the role of Supreme Court defender.

Subjected to hostile questioning by friends of the court plan, Lemke countered brusqueness with equally taut replies, and insisted:

"This is not a fight between the President and the Supreme Court—it is a fight between the President and the people of the United States. The President intends to amend the Constitution by naming judges to interpret the Constitution as he thinks it should be. * * * But you absolutely remedy nothing by making this a political court."

"I am opposed to this plan because I do not believe it will achieve the job that is immediately before us," the former ace New Dealer told the committee.

"I am opposed to it because I believe that even if it did temporarily remove an obstacle to the evolution of progressive reform, it would, in

Continued on Page 4, Column 1.

Today's Index

	Pages
Amusements	8
Bridge	8
Classified Advertisements	24, 25, 27
Comics	26
Crossword Puzzle	24
Death Notices	24
Editorials	6
Financial News	22, 23, 24
Hollywood	9
Night Clubs	12
Pegler's Column	7
Pictures	13
Radio	12
Society News	16, 17
Sports News	19, 20, 21
The Post's New Yorker	6
Woman's Page	14

Crop Insurance Bill for Wheat Before Senate

Passage in 10 Days Predicted as Committee Gives Its Backing.

By Russell Smith.

Strong indorsement was given yesterday by the Senate Agriculture Committee to a $100,000,000 wheat crop insurance bill which its author admits is of doubtful constitutionality.

A striking feature of the bill is its provision that the employes who administer it will be placed under a merit system independent of the civil service if they are temporary workers who would be under no career regulations otherwise.

Cotton, corn and tobacco growers, and their representatives in Congress, are resigned to enactment of the bill solely for wheat farmers, Senator Pope (Democrat), Idaho, said last night. Consequently, he predicted the Senate will pass the bill within ten days.

Await Wheat Experiment.

Actuarial data are lacking for the three crops other than wheat, or have been obtained insufficiently to justify embarking on an insurance program, AAA officials said yesterday. Agriculture committee members interested in protection for growers of the omitted commodities yesterday agreed with this view, hence Pope anticipates no floor fight against the bill on this score.

He is strengthened in this conviction by inclusion in the bill of a clause providing for continued research to obtain needed data for cotton, corn and tobacco, for which a similar insurance plan will be provided if the wheat experiment succeeds.

The bill will dovetail with Secretary of Agriculture Wallace's ever-normal granary bill, but constitutionality of both is clouded. Pope said last night any farm bill is dubious, so far as the Supreme Court is concerned, since that body's ruling in the Hoosac Mills case that agriculture is a local matter.

The corporation which the bill sets up would utilize its $100,000,000 appropriation to enter into voluntary contracts with farmers and build up a reserve of perhaps as much as 100,000,000 bushels of wheat.

Premiums in Wheat.

Farmers would pay premiums in wheat or cash, preferably the former, and indemnities in years of crop loss would be paid back also in wheat. A percentage of the crop would be guaranteed. It is planned to scale premiums and insurance locally, so that rich areas would not be penalized to aid poor.

The object of the merit provision, said Pope, is to insure that a career service of some sort will cover employes who otherwise would not be reached. Such employes are crop appraisers, buyers and sellers, warehousemen, night watchmen and a variety of experts not susceptible to civil service, principally because they would be temporary employes.

"We hope to develop as rapidly as possible a merit system which will cover all employes of the corporation set up by the bill, even for temporary workers not covered by civil service," Pope said. He added that about 75 per cent of the staff would not be subject to civil service, according to committee estimates.

The Senator remarked that such a proportion exists in the Agricultural Adjustment Administration, machinery of which will be utilized as far as is possible in the crop insurance bill. His remarks gave the inference that the AAA likewise is hopeful of extending a career service through its elaborate organization.

Virginia Realty Head To Address D. C. Forum

Robert L. Rush, Richmond, chairman of the Virginia Real Estate Commission, and C. C. Collmus, Norfolk, president of the Virginia Real Estate Association, will address a forum meeting of the Washington Real Estate Board this evening at the United States Chamber of Commerce Building.

They are visiting Virginia real estate boards and will come here following a meeting with the Alexandria-Arlington-Fairfax group. Mr. Collmus has just succeeded to the presidency of the Virginia association, following the death of C. Shelburne Spindle, Norfolk. Francis A. Murray, second vice president of the local board, will discuss "Property Management," subject of the forum.

Georgia House Defeats Race Track Betting Bill

Atlanta, March 23 (AP).—The Georgia House of Representatives yesterday defeated a bill to legalize race track gambling after Floor Leader Clement Sutton charged lobbyists for the bill operated a "free night club" for legislators.

The bill would have authorized pari-mutuel betting, and created a State commission to supervise horse and dog racing.

AUNT HET
By ROBERT QUILLEN.

"I don't think much o' this new doctor. When I pay three dollars to get a little sympathy, I want a doctor to act like he cared."
(Copyright, 1937, Publishers Syndicate.)

Stout Women—Slendersize!
Half-Size and Extra Sizes to Fit You
STOUT Slender SHOP
1338 7th ST. N.W. NO. 7202
"Look for Our Large Neon Sign"

New Faces In Congress

Boys, Baseball and History Are Hobbies of Rep. Voorhis

REPRESENTATIVE JERRY VOORHIS.

Young Congressman From California Is Yale Phi Beta Kappa; Unemployment of Youth Is His Chief Interest.

By Hope Ridings Miller.

Among the younger intellectuals on Capitol Hill is sober-faced, studious 36-year-old H. Jerry Voorhis (Democrat), of San Dimas, Calif., whose chief interest at present is the unemployment problem.

"We must treat the situation on a permanent, rather than on an emergency basis," he declared recently. "We must improve distribution of purchasing power and break the hold of financial monopoly. We must make over our relief system."

How? Well, chiefly by establishing a program of public works, including low-cost housing, to take the place of useless WPA projects; by tying up training of youth with needs in industry; by keeping accurate and continual tab on the extent of unemployment — believes Voorhis. Boiled down, the solution as he sees it is three-fold. "A youth program that will keep our deserving young people in school and give them the type of training that will insure them jobs when they get out; the proper dispensing of old-age pensions, and an extensive public works program financed out of taxes rather than borrowed money would take us a long way toward our goal," he said.

Kansas-born and Yale-educated, Voorhis became concerned with problems of youth—particularly underprivileged youth—before he finished college. Spent several vacation periods working in an Eastern school for boys of this type. Decided he would one day open such an institution of his own. Finished Yale with a Phi Beta Kappa key in 1923. Then crossed the continent to continue his education in Claremont College, Calif., where he received his M. A. degree the following year.

A good-will tour to Germany for the Y. M. C. A., a turn at cowpunching in Wyoming, and a few months' experience in jobs ranging from handling freight to working in an automobile assembly plant served to crystallize his desire to establish a school for boys. His father helped to finance the project, and the Voorhis School came into existence several years ago. The Congressman, who has been headmaster since the institution was founded, still nominally holds that position.

A member of the Los Angeles County Board of Directors of the National Youth Administration, he came to Congress with the hope that something could be done to expand the educational aid program of the NYA. The American youth act, of which he is sponsor, would answer this need, he believes.

Married, and the father of a son and a daughter, Voorhis lists his hobbies in the order of preference as follows. "boys, baseball and American history." His name is properly pronounced with a silent "h," and with the "i" sounded as "ee."

Jailed, Impeached; Mayor Continues City Power Fight

Huntington, Ind., March 23 (AP).—Long in jail and now impeached, Huntington's utility-fighting mayor, Clare W. H. Bangs, served notice today from his cell, "I'm still the mayor." He added he had no intention of giving up his battle for municipal electricity.

"I'm still the mayor of Huntington," he said emphatically, "and intend to appeal to the circuit court from the city council's (impeachment) action. I'll remain in office until that finally is affirmed, if ever."

The city council last night convicted Mayor Bangs, who has been in jail for contempt of court since last July 6, on 14 of 19 impeachment charges alleging misconduct in office.

He said he thought it "entirely possible" that Judge Huber M. Devoss would order his release from jail "within a few hours," inasmuch as all commercial consumers have been disconnected from the municipal light plant.

He went to jail because he would not obey a court order to disconnect all consumers from the plant. The order was obtained by the Northern Indiana Power Co., which claims exclusive rights to operating in Huntington.

'Charge Account' Dog Dies After Over-Eating

Huron, S. Dak., March 23 (AP).—Duke, 8-year-old Springer Spaniel who gained Nation-wide mention a year ago as America's only dog with a charge account, is dead at the home of his master, E. C. McKenzie. A veterinarian attributed death to plain overeating.

Duke attracted much attention a year ago last January when it became known that every afternoon he entered a grocery store and received a portion of hamburger which was charged to his account. The bill was paid monthly.

Tennessee Girl, 14, Marries Despite State's New Law

Sneedville, Tenn., March 23 (AP).—Young East Tennessee mountain girls apparently are set on proving "love will find a way" regardless of lawmakers.

The January marriage of 9-year-old Eunice Winstead to Charlie Johns, 23, stirred wide criticism of Tennessee laws and brought a new statute setting 16 as the marriage age minimum, but that didn't prevent the wedding of 14-year-old Dollie Livesay, mountain neighbor of Eunice.

It was learned today that Dollie and James Brewer, handsome, 23-year-old Hillside farmer, were married a week ago in Middlesboro, Ky., the State line being less than 10 miles from the isolated homes of the Livesays and the Winsteads.

The bride's parents, Mr. and Mrs. Dock Livesay, of Treadway, have decided to follow the example of Eunice's parents and "let the children make the best of it."

Young Brewer had been courting Dollie for about a year. He's a high school graduate.

ARCADE SUNSHINE

WASHINGTON'S COMPLETE CLEANSING INSTITUTION
Columbia 8010

If You Want A "Smart" Time—
50c A WEEK
Buys Your Gruen
At S. & N. Katz!

$24.75
No interest or carrying charge—the nationally advertised cash price is all you pay for the Gruen "Bonnie!"
S. & N. Katz
Jewelers and Opticians
1114 F ST., N.W.

New Taxation Laws Opposed By Roosevelt

Possible Credit Expansion Watched Keenly, as Is Strike Situation.

By the Associated Press.

Warm Springs, Ga., March 23.—President Roosevelt expressed the hope today that no new taxes would be enacted at this session of Congress.

At the same time he hinted the Administration was watching keenly the possibility of an undue credit expansion. Asked to comment on possible moves to control credit, he told a press conference the situation was evolutionary at this time.

Sitting behind the wheel of his open car in front of the press cottage, he replied to a series of questions that embraced every current topic of importance.

Watches Strike Fronts.

He said he was keeping in close touch with developments of sit-down strikes, particularly in the automobile field, but that he was doing so indirectly through conversations with officials in Washington.

His tax assertion was in reply to a request for comment on a statement by Marriner S. Eccles, chairman of the Federal Reserve Board, that income and profits taxes should be raised, if necessary, to balance the budget. Eccles also had warned against a possible price inflation.

Except to say he hoped there would be no additional taxes this session, the Chief Executive would not discuss the subject. Chairman Harrison of the Senate Finance Committee last Thursday said existing tax schedules would not be increased this session and that if any new steps were necessary to balance the budget he favored retrenchment in spending.

Aides Foresee Balance.

Harrison said the tax bill of the current session would extend most of the present "nuisance" or excise levies and possibly modify the undistributed corporate profits taxes of last year where they fall too heavily on debt-burdened companies.

As far as the budget is concerned, officials close to the President predicted if relief expenditures for next fiscal year do not exceed the $1,500,000,000 mentioned in the President's budget message, the Government's books would show an approximate equalization of income and outgo by June 30, 1938.

They figured expenditures under the pending low-cost housing and farm tenant bills and other unestimated expenses might throw the budget off $200,000,000 or $300,000,000 "on paper," but contended estimated spending always falls below appropriations.

U. S., England to Cancel Long Leases in Japan

Tokyo, March 23 (AP).—Informed sources said today that Ambassadors of the United States and Great Britain would sign notes March 25 with Foreign Minister Naotake Sato abolishing perpetual land leases held by American and English Nationals in Japan.

The notes would change holdings into ordinary leases, making them subject to the Japanese taxation and administrative measures.

Ship Sinks, 150 Die.

Yunnanfu, Yunnan Province, China, March 23 (AP).—An overloaded steamer sank today on Kunhu Lake, south of here, carrying to their deaths 150 passengers and members of the crew.

In Congress

YESTERDAY.

Senate.

Met at noon and recessed at 2:50 p. m. until noon today.

Passed Connally bill to complete the United States Capitol Building.

Judiciary Committee continued court reorganization hearing.

Agriculture Committee considered insurance bill.

Commerce Committee reported joint resolution permitting appointment of Joseph P. Kennedy as chairman of Maritime Commission.

House.

Met at noon and adjourned at 4:50 p. m. until noon today.

Debated State, Justice, Commerce and Labor bill.

Rules Committee considered radio investigation resolution.

Appropriations Committee considered McCormack surplus fish bill.

TODAY.

Senate.

Meets at noon.

Considers Kennedy Maritime Commission resolution.

Banking and Currency Committee considers HOLC bill.

Judiciary Committee resumes court reorganization hearing.

House.

Meets at noon.

Resumes consideration of Departmental appropriation bills.

Appropriations sub-committee considers War, Agriculture and Interior supply bills.

Rules Committee considers Dickstein subversive influence resolution.

Immigration Committee considers hardship cases.

Interstate Commerce Committee considers natural gas transportation bill.

House Unit Plans Meeting to Amend Bill on Barbering

Ending a hilarious two-session hearing on a bill to regulate barbering in Washington, a sub-committee of the House District Committee decided to hold an executive meeting at some future time to consider amendments.

Representative Quinn (Democrat), of Pennsylvania, yesterday came to the aid of newspaper photographers who had rushed to the hearing when they heard that Representative Shafer (Republican), of Michigan, was going to be given a "decent haircut."

Shafer, however, probably thinking better of his offer to let one of the witnesses demonstrate his art before the sub-committee, failed to show up.

Quinn, author of the bill, not to let the boys down, put on an apron and let Tony D. Durso, secretary-treasurer of the Barbers' Union, take a few clips while photographers' bulbs flashed.

Boys Stone Train; Flying Glass Cuts Eight Passengers

Police last night were searching for three boys who stoned a Pennsylvania Railroad passenger train from New York yesterday afternoon breaking several windows. Eight passengers in the train were examined at nion Station for injuries said to have resulted from flying glass.

Those examined were Mr. and Mrs. F. A. Shayness of New York; Mrs. E. Davis of Yonkers; Mrs. Becky Lippman of 509 Decatur street northwest; Mrs. Margaret Caffrey of 3029 M street northwest, and Mrs. Minnie E. Georgens and Evelyn and Jacqueline Georgens, all of Alexandria, Va.

The boys threw stones at the train as it was coming into the yards between the Eastern Branch and Bladensburg road. Railway officials said that other trains have been stoned at the same point.

New Rules Kill PWA Program, Mayors Assert

Orders That Grants Must Go for Relief Wages Stir Conference.

New regulations under which PWA grants will go largely for wages of relief workers were assailed yesterday by the United States Conference of Mayors as "a polite way of killing the present PWA program."

In a statement by Paul V. Betters, executive director, the conference said it was advising its member cities that if the new "proposal" is carried out "it will be impossible for many of them to participate in the PWA programs authorized by Congress."

Pointing out that heretofore the Federal grant has been up to 45 per cent of the total cost of a project, the statement said it will now be impossible for a city to compute just how much the Government will provide "since there is no way of knowing just how much relief labor is used on a project until it is completed."

It said also that due to the great amount of skilled labor required on most projects, and the fact that present relief rolls do not contain a large number of skilled workers, "it is certain the amount of the grant under the new scheme would not even begin to approach 45 per cent."

The conference contended that the Senate had held the "almost unanimous opinion" that the 45 per cent grant basis wold have to be maintained if the PWA program were to succeed. It said that pending applications were submitted by cities on invitation of the Government on the 45 per cent basis, and many were for projects passed by voters in bond elections. Any change in the basis for the grants, it was asserted, "invalidates these bond elections."

Other cities with projects pending were said to be up to their constitutional and statutory debt limits and any reduction in the grant "makes it impossible for these communities to proceed under the new plan."

Of interest in this connection were figures made public yesterday by Secretary of Labor Perkins on the number of workers employed on the Government's works program in February. She reported 2,980,000 so employed, a decrease of 55,000 from January. Of this number, 172,000 were on construction propects financed by PWA, a decrease of 30,000 in a month. The pay roll disbursements of PWA amounted to more than $13,000,000, and orders were placed for materials costing $17,000,000.

SPECIAL NOTICES

INVEST in YOURSELF
MAKE MORE Money
BOYD TRAINING PAYS!
REGISTER NOW
BOYD SCHOOL 1333 F ST. N.W. NATIONAL 2338

TAILORED AT FASHION PARK
THE NEW
PARK LOUNGE
gives you

NEW EASE

NEW DISTINCTION

NEW FLATTERY

NEW PROPORTIONS

NEW QUALITY

Come in and try on this new Fashion Park styling...Shown in cloths of exceptional quality. $50

The Mode
F at Eleventh

FOR THOSE LAST CHILLY DAYS of Spring
'blue coal'

THERE is still time to learn about the wonderful heating value of this finest of Pennsylvania's anthracites. When you scrape the bottom of the bin, call for a ton of 'blue coal'. It will keep you warm now . . . but better yet, you'll know all about this famous fuel and can plan accordingly when you order your supply of coal for next winter.

GRIFFITH-CONSUMERS COMPANY
1413 New York Ave.
ME. 4840

CORRECT for EASTER

The Hickey-Freeman cut-away and waistcoat will impress you with its authentic styling. Skillfully tailored of Robert's English Cheviot . . . it offers the discriminating gentleman the ultimate in correct attire.

$85

Striped worsted trousers, $15 to $25

Goldheim's
1409 H STREET

EASTER GLOVES
2.95

These kid gloves are getting a big hand . . . and little wonder, too, because they're beautifully fashioned in luscious French kid. Plain and novelty styles in most any color you might desire.

other gloves, $1 to $5

Charge Accounts Invited
BECKERS
Mail Orders Filled
1314 F STREET N.W.

Easter Candies

BY MARTHA WASHINGTON

Here are the DIGNIFIED candies . . . the wholesome treat for little folks and grown-ups, to whom Easter is an "event." The *Aristocrat* of family and gift candies. Fresh and Pure.

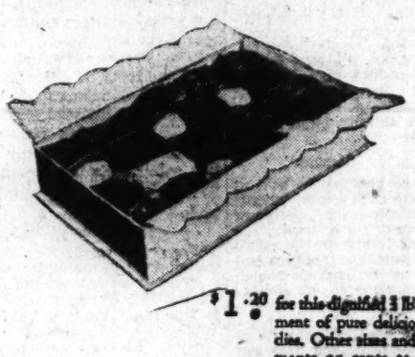

$1.20 for this dignified 3 lb. assortment of pure delicious candies. Other sizes and assortments 25 cents to $5.00.

CHOCOLATE SHELL EGGS
Beautifully decorated . . . filled with assorted candies. In Easter box, tied with ribbon $1.50

ORDER NOW! These fresh, delicious candies go quickly as Easter nears. Make sure of yours . . . place your order now. By Parcel Post everywhere. Mail and wire orders for local delivery to and from Martha Washington Shops Coast to Coast.

Special Easter Ice Cream Roll
Lemon Custard Ice Cream Center, with outer layer of Pistachio Nut Ice Cream rolled in whipped cream. Makes a gay color combination of yellow, green and white. 80c qt.

Elie Sheets
Martha Washington Candies
507 12th St. N.W. Nat'l 9331
3507 Connecticut Ave. Clev. 2502
THE FAMOUS MARTHA WASHINGTON CREAM CENTER CHOCOLATE EGGS AND RABBITS—ALL FLAVORS AND SIZES 5c TO $3.00

Post Classified Ads Bring Results

Couple Found Dead of Gas in Rooming Home

Notes Indicated Woman Killed Taxi Driver and Herself.

Norris A. Shelton, 32-year-old taxicab driver, was murdered while he slept with his pretty 25-year-old brunette wife who took her own life by gas in a room at 1345 L street northwest yesterday.

One of the notes which Inspector Bernard W. Thompson, chief of detectives, said indicated suicide bore the signature of "Virginia Shelton."

This note stated:

"We still love each other. We both love the baby. Give the picture to mother. Virginia." The picture was found in the room.

Shelton and the woman were found dead in the third floor rear bedroom by occupants of the rooming house, who traced the odor of escaping gas. Both were found on the bed partly clad.

Detective Sergt. Clyde N. Strange, of the homicide squad, said several gas jets were open, and a nearly empty liquor bottle was on a table. The crudely written notes also were found on the table.

Coroner A. Magruder MacDonald viewed the bodies at the house and ordered them removed to the District Morgue for an autopsy. He said he based his murder and suicide verdict on the theory the man apparently had not moved while he breathed the poisonous gas.

Dr. MacDonald said the woman apparently had moved from the bed, scrawled the notes, and returned to die.

All the windows and doors were plugged with towels.

The signed note was addressed to Mrs. L. F. Lampe, of Marion, Va., mother of the dead woman. Her father, F. L. Lampe, last night was on the way here to claim the body.

Relatives of Shelton in Seat Pleasant, Md., will claim his body today.

Nellie Obitts, landlady of the L street boarding house, said the couple had taken the room Sunday. Both registered from Seat Pleasant.

10% of Population Held Poor Always

At least 10 per cent of the people will be impoverished during an entire year, regardless of prosperity, Dr. John A. Lapp, labor adviser of the WPA, asserted yesterday. This portion of the populace must have agency help, the speaker said.

His statements were made yesterday at the meeting of the newly organized Federal Community Chest Forum, held at the Harrington Hotel. Justin Miller, member of the U. S. Board of Tax Appeals, is temporary chairman of this group. The forum voted to meet each Tuesday, at the Harrington, until June.

In his talk yesterday Dr. Lapp pointed out that vast expenditures of public funds for relief have been given the headlines in recent years and that the work of the private agencies has, as a result, been overlooked.

Bill Is Reported For 12 D. C. Cadets

The Senate Naval Affairs Committee voted yesterday to report out the bill introduced by its chairman, Senator Walsh (Democrat), of Massachusetts, according the District an increase from 4 to 12 in the quota of Naval Academy appointments.

An amendment was adopted, however, to limit the appointments to four a year at the beginning so as to stagger the increase and prevent a lapse of several years between appointments.

Senator Walsh said that by spreading out the oppointments more boys will be given an opportunity to contest for them.

'Billy' Sunday's Widow Addresses Church Unit

Mrs. William A. Sunday, widow of "Billy" Sunday, addressed 100 members of the Business Women's Council at the Covenant-First Presbyterian Church last night on "Condition of Acceptable Prayer."

There are five conditions of the heart, she said, necessary for acceptable prayer — an undivided, clean forgiving, obedient and believing heart. Deploring the lack of faith of many, she said there are three kinds of faith—positive, active and overcoming. "We are warned, "Mrs. Sunday said, "to take heed, 'lest there be an evil heart of unbelief in departing from the living God.'"

'Sunshine' Loses Plea As 'Daddy's' Sole Heir

Albany, N. Y., March 23 (AP).—The court of appeals rejected today the claim of Mrs. Dorothy (Sunshine) Browning Hood to be sole heir to the estate of her foster father, the late Edward W. (Daddy) Browning.

In an unanimous decision the court upheld the right of Mrs. Frances Heenan (Peaches) Browning Hines to recover dower rights in the wealthy New York City real estate operator's estate. The amount involved was not disclosed.

Crew of 17 Rescued From Sinking Ship

New York, March 23 (AP).—The Coast Guard announced today that the cutter Chelan had taken off the 17 members of the crew of the Norwegian steamer Bjerkli, foundered about 500 miles east of Nantucket lightship.

4 Japanese Fliers Die As Ships Crash in Fog

Tokyo, March 24 (Wednesday) (AP).—Dispatches from Hsingking, Manchukuo, today reported four Japanese army avaitors were killed when two planes, caught in a fog, crashed near Hungchuling, Kirin Province.

NOW I EAT FRIED FISH
Upset Stomach Goes in Jiffy with Bell-ans
BELL-ANS FOR INDIGESTION

Picket Italian Embassy Protesting Aid to Rebels

Post Staff Photo.

Members of the Workers Alliance of America yesterday picketed the Italian Embassy on Sixteenth street protesting Fascist aid to Spanish insurgents. Picketers had a permit for the demonstration.

Texas Planning Memorial Rites Easter Sunday

Evidence Lacking to Base Charges in School Blast; Safety Drive Opens.

By the Associated Press.

New London, Tex., March 23.—Convinced there is no evidence upon which to base prosecutions for the London school blast with its 455 deaths, public officials marshaled technical and legal preventitives tonight against any such future disaster.

This saddened community, where nearly every family was bereft of one or more members, planned a great Easter Sunday memorial service for the child and teacher victims, as residents returned slowly to everyday routine.

"There was no evidence at all on which to base a prosecution," Secretary of State Edward Clark reported to Gov. James V. Allred at Austin upon his return from New London. As a National Guard captain, Clark sat in the military court that investigated the disaster and decided it resulted from an accumulation of escaped natural gas.

United States Bureau of Mines experts continued an investigation, drilling 400 holes in the oil-derricked section of the wealthy school's grounds to test subsoil for possible gas seepage.

D. J. Parker, Salt Lake City, district engineer of the mine bureau, said the official finding would be forwarded to Washington. Authorities privately expressed the opinion gas seepage through the ground was not a factor in the explosion.

Rigid inspection of every rural school in the East Texas oil area was expected as a precaution. In the military inquiry it was testified escaping gas was found in a nearby school building. Several schools were closed for a day to permit a thorough inspection.

The Red Cross disaster relief officials said today their casualty list showed 455 dead and 53 injured. Forty-nine of the injured still were in hospitals, many of them critically hurt.

Man Held in Girl's Death Hangs Self

Winston-Salem, N. C., March 23 (AP).—Lonnie Wright, 25-year-old Alleghany County man, who was arrested for questioning in connection with the mysterious assault and slaying of 16-year-old Elva Brannock, was found hanging in his cell here today, a few hours after he had convinced officers he was not implicated in the death of the mountain school girl.

Jail officials said Wright hanged himself with a noose made from his underwear. He was dead when an attache found him.

Sheriff Walter Irwin of Alleghany County questioned Wright last night, and announced later that the prisoner had convinced him he was in jail in Miami, Fla., when Elva Brannock was killed.

Kidnaping Feared For Spreckels Girl

Los Angeles, March 23 (U.P.).—Mrs. Roxana Spreckles, former wife of John D. Spreckels 3d, left with her 2-year-old daughter, Elsa, for an unannounced destination tonight because she feared a kidnaping plot. Her attorney, S. S. Hahn, said she would remain in the retreat until she considered it "safe" to return home.

Mrs. Spreckels became fearful of a kidnap plot when she noticed two "suspicious looking men" watching the girl at a beach outing. On another occasion, she became suspicious of a woman following the child. Federal Bureau of Investigation agents were called.

Workers Picket Italian Embassy, Protesting 'Invasion' of Spain

Alliance Sends Note to Suvich Assailing Policy; Communist Secretary Addresses Crowd Gathered on Sidewalk.

Chanting "Hands off Spain" and "Fascism means war," 25 members of the Workers Alliance of America paraded in front of the flag-bedecked Italian embassy here yesterday in protest against the alleged invasion of Spanish soil by Black Shirt legions.

Under the eyes of Metropolitan police headed by Maj. Ernest Brown, superintendent, the placard-carrying paraders marched and countermarched on the sidewalk, then dispatched a committee of five to present written protest to Ambassador Suvich.

Unable to gain entrance at the front, the committee then called at the chancery. There a clerk, who refused to identify himself, said Ambassador Suvich and his aides were celebrating an Italian fiesta. Yesterday, he later explained, was the nineteeth anniversary of the founding of the Fascist Party.

After leaving their written statement with the clerk, who promised to deliver it to the Italian envoy, the committee, picketers and general public assembled across the street to listen to a short address by Martin Chancey, secretary of the District's Communist Party.

The parade had been approved by a joint conference of State Department and District officials Monday. This was the first time the State Department has been called in by the Commissioners to assist in negotiations concerning the organization of protests before foreign government representatives.

Lieut. Col. Vincenco Coppola, air and military attache of the Italian Embassy, took moving-picture "shots" of the paraders, but fled at the approach of news-cameramen.

The statement delivered to the Embassy read in part:

"The American people, dedicated to peace, fully realize the truth of the statement of Secretary of State Hull—that war anywhere means war everywhere. In our fervent desire to keep our country out of war, we realize that this can only be achieved by immediately halting the war in Europe for which your government is now mainly responsible."

Mother, 4 Girls Burned to Death

Baldwin Harbor, N. Y., March 23 (AP).—A mother and four of her children perished today in a fire that destroyed their two-story frame home.

Three other members of the family were seriously injured when they jumped from a second-floor window.

The dead—Mrs. Rose Morse, 42; Rose, 13; Jessie, 11; Helen, 9, and Barbara, 4.

William Morse, 45, husband and father of the victims, was taken to a hospital with his oldest daughter, Lillian, 19, and his son, William, jr., 16, after jumping from the building.

Vicious Squirrel Bites Woman as Law Protects Him

Schenectady, N. Y., March 23 (AP). Mrs. Elston Trimmer asked police today for protection from a "vicious" gray squirrel which, she said, climbed down from a tree in her yard, bit her and chased her into the house. Police said they were powerless to act since squirrels are protected by the State Department of Conservation.

Dr. John A. McElwin said he had treated Mrs. Trimmer for nine squirrel bites.

Custom-Made Venetian Blinds and Window Shades
At Factory Prices
Let us show samples and submit free estimates
Kleeblatt's Shade Shop
1100 H St. N.E. 2nd Fl. Linc. 0879

AMERICAN COMFORT AT AMERICAN PRICES
WASHINGTON
APR. 7th
MANHATTAN — APR. 21st
Pres. Roosevelt Apr. 14th
Pres. Harding Apr. 28th
A Sailing Every Wednesday at Noon To Ireland, England, France, Germany
Also American "One Class Liners" weekly to London — fortnightly to Liverpool.
Ask your local travel agent
Company's office, 743 14th St. N.W. Tel. National 2090.
United States Lines

BACARDI MAKES A COCKTAIL SING
Senor—before dinner—the "Bacardi", gayest, tastiest of all cocktails! And at other times when drinks are in order—"Bacardi" again! Its secret is exclusive.
A Schenley Import
ONLY BACARDI MAKES
BACARDI
RUM—89 Proof
NO IMITATION CAN ACHIEVE ITS FLAVOR
COPR. 1937, SCHENLEY IMPORT CORPORATION, NEW YORK

Mary Ardai, 14, Crash Victim, Dies of Injuries

Manslaughter Warrant Is Issued for Driver of Dance Party Car.

Death for a 14-year-old girl and a charge of manslaughter for a youth, 21, yesterday provided an unhappy ending to a dancing party a group of Arlington County high school boys and girls were to have attended last Friday night.

The girl was Mary L. Ardai, 14, of 108 Broad street, Falls Church, Va., injured when two automobiles crashed at Glebe road and the Lee highway in Arlington County. She died yesterday in Emergency Hospital.

A warrant charging manslaughter was issued in the Arlington County Court yesterday for Mark L. Wilson, 21, of North Nelson street, Cherrydale.

Wilson was arrested at his home by Officer Norman Carson. He was taken to the county jail, where he is being held in $2,000 bond.

The girl's father, Henry A. Ardai, 68, a retired sugar plantation owner, is at his winter home in Cuba.

The manslaughter warrant for Wilson was sworn out by Lawrence Murdock, 18, of North Taylor street, Arlington.

Murdock escaped injury in the crash, but Kenneth Hancock, 18, also of North Taylor street, was in Georgetown Hospital seriously hurt. Physicians fear he has a brain concussion.

Others in the dance-party car, Lors Janson, 18, of Military road north; Virginia Schliecher, 17, of Moore street, and Helen Kemp, 16, of North Glebe road, escaped with scratches and bruises.

The young people attended a play at Washington-Lee High School in Arlington County, where they all were students, and crashed en route to the dance.

First Wife Seeks To Invalidate N.Y. Contract Marriage

New York, March 23 (AP).—The first wife of Rudolph Mallina attacked in court yesterday the validity of his novel marriage by contract last December to Dr. Myrtle Bryan McGraw, child psychologist.

Mrs. Gertrude Mallina made the attack in a suit for divorce she filed against the Austrian research engineer, in which she alleged that her Reno divorce was invalid and that she was legally still the wife of Mallina.

Mallina and Dr. McGraw signed their contract of marriage last December 19, under an old New York law providing for such marriages, less than a month after his first wife was divorced in Reno.

The ceremony, conducted without a minister, consisted simply of the signing of a marriage contract in the presence of a Supreme Court judge.

Senate Passes Pay Bill For Per Diem Workers

Per diem Government workers in the District will shortly be paid for the holiday they were forced to take when President Roosevelt took his second oath of office on January 20.

The Senate yesterday passed a bill authorizing the payment and sent it to the White House. It had been approved previously by the House.

Treatise by Dewey Urging Big Navy Is Found in N. Y.

New York, March 23 (AP).—At the moment the world's sea powers are turning again to battleship building after a 5-year holiday, a document by the late Admiral George Dewey, urging a big Navy, has been discovered here.

The document and two letters, all bearing signatures of the hero of Manila Bay, were picked up at an auction for $1 by Emil Hurja, who recently resigned as assistant to Chairman James A. Farley of the Democratic National Committee to enter private business here.

What Dewey said in this contribution, entitled "Needed—a Powerful Navy," was written at a time when publicists and politicians bitterly debated the unprecedented expense of what were then called dreadnaughts—the modern battleships.

Dope Peddled in Prison.

Petros, Tenn., March 23 (AP).—Lewis S. Pope, special State investigator, said today he had found "undoubted evidence of the sale of dope, whisky and special privileges to prisoners in Brushy Mountain State Prison before the present administration came into office."

Very Suit-able BLOUSES
"Age cannot wither, nor custom stale, the infinite variety" of your suit . . . if it has the appropriate number of blouses. We have a wide selection of types for all moods and all occasions.

Sketched: A feminine . . . but not fussy! . . . model with a full jabot of just the right length. Eminently wearable, because it fits so well. Crepe in aqua, rose maize, white, blue, thistle and British tan. $4
Other blouses, $2 to $3.95
Charge Accounts Invited
RALEIGH HABERDASHER
1310 F STREET

Boy Strangled To Death Near His Home in Pa.

Police Give Theory of Murder; Two Nooses Left in Garage.

Chambersburg, Pa., March 23.—Theories of murder by strangulation were held by police in the death of Floyd Shriver, jr., 8, whose cut and bruised body was found today between two rental garages near his home. He had been missing since yesterday afternoon when he left home with a toy push car to get coal from a nearby garage, where the family's coal supply was kept.

The body was found by Floyd Sollenberger, one of the searchers. Marks on the boy's neck indicated he had been strangled. There was a mark around the neck and a bruise under the right jaw. Another mark coursed upward along the cheek in line with the larger bruise.

Physicians said he had been dead about six hours. There were bruises and cuts on the face and chest.

The boy was dismissed from school early yesterday afternoon. Shortly afterward he left to get the coal. When he had not returned by 6 p. m. an alarm was sounded and police conducted a search. The partly filled coal bucket was found in the garage.

Two pieces of rope with nooses were found in the garage.

Look Wide-Eyed and Young in a . . .
KNOX Off-the-Face

$7.50
FINE felt, soft and light as a feather. Moulded to display a wide expanse of brow and your new coiffure to an admiring public. All colors, in all head-sizes.
Charge Accounts Invited
RALEIGH HABERDASHER
1310 F STREET

BEFORE YOU BUY ANY NEW CAR
Compare Our Rates!
A substantial amount of money may be saved by financing your new car through First Credit Corporation. Our rates are based on only 5% ($5 per $100 per year of the original unpaid balance plus the cost of insurance at manual rates). Write or phone for monthly payments (up to 24 months) on the car of your choice; or see your dealer and insist upon this low-cost finance plan.
FIRST CREDIT CORPORATION
WASHINGTON, D. C.
Hourich Bldg., 1627 K Street, N. W., District 5200
BRANCHES IN OTHER LEADING CITIES

JUST USE THE "PERFECT CLOTHES LINE"—CLEVELAND 7800

"Tolman's Way" WEEK-END LAUNDRY SPECIAL
'THRIFTY' Laundry Service
MONDAY TO WEDNESDAY 8½c lb.
THURSDAY TO SATURDAY 8c lb.
A completely finished service at a saving. By letting us do your washing and ironing the last three days of the week (Thurs., Fri., Sat.), and delivering it the first of the week, we are enabled to offer our usual high quality at the special rate of 10c lb. for all Flat Work and 24c lb. for Wearing Apparel. Try this service for a month. It has a growing list of delighted users, because there are no "extras"—everything usually sent being included.
In this service Wearing Apparel is returned damp (starched if desired)—Bath Towels are fluffed softly dry—Flat work is ironed. It saves MOST of the work at a saving of bother, money and time. When requested, shirts (plain) are finished at 10c apiece, starched collars at 4c apiece.
Fine DRY Cleaning
Tolman's modern Zoric Dry Cleaning retains the newness of your wardrobe and home furnishings by scientifically treating fabrics while thoroughly cleaning them. And you'll notice that articles cleaned by Tolman stay clean longer. Prompt pick-up and delivery service.
The TOLMAN Laundry
F. W. MACKENZIE, President
5248 WISCONSIN AVE. CLEVELAND 7800

Easter Special!
3 DOZEN Fancy White Selected EGGS
$1.05

Thompson's Dairy recommends these selected Eggs as especially fine for coloring. And don't fail to order generously, for Easter is one time when everybody wants plenty of Eggs.
A Package of Swansdown Pure Food Tints With Every Order of 3 Dozen Eggs!
Six beautiful tints "made to eat" and approved by Good Housekeeping Institute. Each package contains *green, yellow, blue, pink, orange and rose.* Mother will be glad to use extra tints for coloring gelatins, cakes, icings, beverages and for other purposes. *Order your tints and 3 dozen eggs from your Thompson milkman.*
LEADING 100% INDEPENDENT D. C. DAIRY
THOMPSON'S DAIRY
DECATUR 1400

Moley Calls Court Plan 'Mirage Solution'

Progressivism Being Blocked, Lemke Claims

Sharp Debate Feature of Judiciary Committee Investigation.

Continued from Page 1.

the end, impair those institutional methods and traditions which make progressive evolution possible. I am opposed to this plan because I believe that there is a better way to achieve the immediate and the ultimate objective."

Friends of the court plan were waiting for Moley, armed with stacks of clippings and quotations from the former braintruster's editorial and magazine comments on each step in the New Deal spread.

Neely Leads Fight.

Matthew M. Neely, West Virginia's nervously active Senator, opened the cross-examination. Quoting from Moley's published criticism of the AAA and other Supreme Court decisions, in which the witness had sided with the court minority, Neely asked if he thought the court would uphold recent farm legislation.

"It would take a wonderful man to answer that question," said Moley.

"It would take a wonderful court, too," interposed Senator William E. Borah (Republican), Idaho.

Neely asked why Moley was "so concerned" about four court conservatives, when he had criticized them in the press for ignoring facts and exercising legislative functions.

"I am not so concerned about what would happen to those gentlemen," said the witness. "And that's no argument for this plan. I am concerned about what would happen to the court under the plan."

"Well, don't you think something ought to be done about the Supreme Court?" Neely pressed.

"Better Methods."

"I thought something ought to have been done two years ago," said Moley, adding that he didn't mean the present "makeshift" proposal.

Senator M. M. Logan (Democrat), of Kentucky, took over the examination.

"It looks to me like you would have to amend and amend and amend," said Logan.

"I'd rather amend and amend and amend than pack and pack and pack," said the witness.

"I agree with you to a certain extent," said Logan. "I don't like this plan. I never have liked it, but I haven't been able to find a better one."

Borah Enters Lists.

One by one, friends and opponents of the court plan took their turn at Moley. Senator William H. Dieterich (Democrat), Illinois, who said he had not been "convinced" by Chief Justice Hughes' defense of court efficiency, pressed the witness closely.

Senator Borah objected to the rigor of Dieterich's questioning. "This isn't a police court," he said.

Senator O'Mahoney asked if Moley's chief objection to the court plan wasn't to its modifying effect on the Constitution.

"That's true," said Moley, "to enlarging the court for the purpose of securing a different economic interpretation."

In his opening statement Moley gave four reasons he thought the plan would not "do the job:" First, because it was based on an "emergency;" second, because it was temporary rather than permanent; third, because it will leave Congress without additional power to act, and fourth, because it will not fill the President's demand for immediate action.

Must Think of Future.

"Must we always have legislation for reform based upon the existence of a crisis?" asked the witness. "Must we always have emergency measures? Shall we never achieve that happy moment when sound and liberal counsel can consider not the immediate future but the longer future?"

Moley said he deeply regretted to see "that golden moment pass" when it would be possible to get a fundamental restatement of the law "to make possible the attainment of the humane objectives of progressive thought."

"The institutions of Democracy grow and strengthen only through use," he warned. "When they are neglected in the interest of quick and easy material gains, atrophy sets in and death ultimately results. Let us make democracy work by working through the instruments of democracy."

Moley indorsed the appeal of Senator Burton K. Wheeler (Democrat), Montana, for unity of liberals behind the constitutional amendment method, and declared liberals in all walks of life would follow the leadership of Congress and the President in support of an amendment.

"Let there be an attempt to achieve agreement between the Administration and the liberal Congressional opponents of this plan on an amendment or a series of amendments, instead of an attempt to compel unity by contemptuous statements with reference to the company kept by liberals who oppose the plan," said the witness.

Dodds Will Testify.

Representative Lemke, taking the stand in the late afternoon, echoed the views of left-wing Farmers Union executives, who already have opposed the President's court plan. Late today, L. J. Taber, master of the more conservative National Grange, veteran farm organization, will renew the farm assault on the court proposals. The opposition will lead off its witnesses for today with Harold W. Dodds, president of Princeton University.

Advancing the thesis that Presidents of the United States have "thwarted" the will of Congress more often than the Supreme Court, Representative Lemke said the Court has invalidated only 67 of the 58,353 acts passed through Congress in 148 years. In a comparable period, he said Presidents have vetoed 985 laws, and President Roosevelt holds the record, with 221.

Lemke quoted at length from records of the constitutional convention in support of his contention that the framers of the Constitution intended the Supreme Court to pass judgment on acts of Congress.

AAA Called "Cripple A."

The erstwhile teammate of Father Coughlin referred to the AAA as the "Cripple A," said the farmers never wanted it in the first place, and its re-enactment last session by Congress should meet with another invalidation.

The NRA, he said, "was so clearly unconstitutional that even a layman would have held it so." Nevertheless, he said, the Government would have had more success in the courts on NRA "if the Attorney General had used a little more care in selecting a case."

Lemke had several sharp brushes with court plan advocates, but held his own in the encounters.

Dieterich asked him about his 1936 candidacy for the Presidency, and what ticket he ran on.

"The Union Party," said Lemke. "The same that Abraham Lincoln ran under.

"You're not saying that Abraham Lincoln was anything but a Republican, are you?" asked Dieterich.

"The second time he ran on a Union Party ticket," said Lemke. "And as far as my running for President is concerned, I got four times as many votes as the other minority candidates. If it hadn't been for $4,880,000,000 (relief appropriation) I'd have got a lot more."

Holt Continues Criticism.

"Are you interested in becoming a candidate again?" asked Dieterich.

"I don't think that's anybody's business," snapped the witness.

At one point during discussion of Lemke's Presidential candidacy, Senator Matthew M. Neely (Democrat), West Virginia, interjected that he "had no fears that you will ever be able to pack the court."

From Chapel Hill, N. C., Senator Rush D. Holt (Democrat), West Virginia, yesterday delivered another radio blast at the court plan, charging that the President and Postmaster General Farley had placed the fight on a "partisan" basis, and appealing for nonpartisanship. Farley previously had spoken at Chapel Hill for the court plan.

"The President and Mr. Farley," Holt said, "by cracking the party whip on this subject, are not appealing to the wisdom of the proposal but to the force that they desire to possess to push it through. "The report has gone abroad throughout the land that recognition and patronage will be taken from members of the House and Senate because they dare to differ with the President and Mr. Farley on this question."

LOANS
On Diamonds, Watches, Jewelry, Guns, Cameras, Musical Instruments, etc.
Lowest Rates Possible
Unredeemed Pledges For Sale
Take Any Bus Leaving 11th and Pa. Ave.
HORNING'S
Opposite Washington Airport

PRIME MEATS
Prime N. Y. Beef RIB ROAST 29 Lb.
J. B. SPUND'S COMPLETE MARKET
3425 CONN. AVE. COL. 4400

BARGAIN EXCURSIONS
SPECIAL ROUND TRIP FARES
Good on specified trains only—for details see flyers—consult agents
Saturday, March 27
$8.00 Boston Providence New Haven
Easter Sunday, March 28
$3.75 New York Newark
$3.75 Atlantic City
Baltimore
$1.25 Every Saturday - Sunday
$1.50 Daily — Good for 3 days
PENNSYLVANIA RAILROAD

It's our family's whiskey, neighbor—and neighbor, it's *your* price!

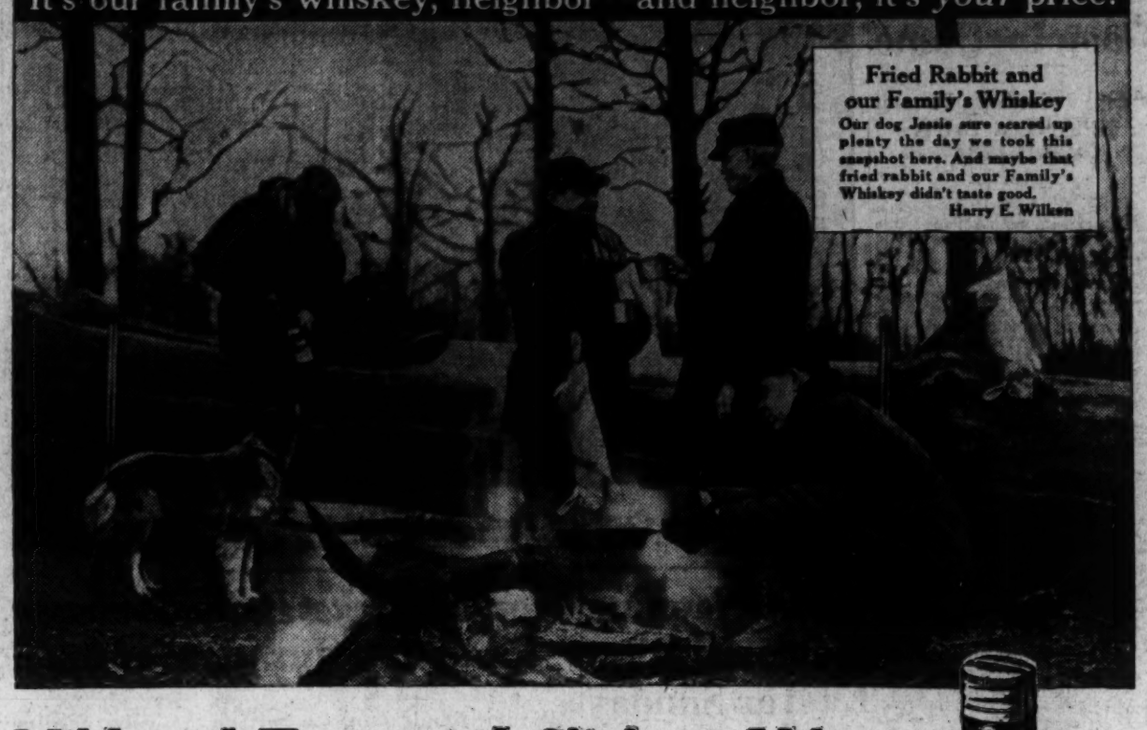

Fried Rabbit and our Family's Whiskey
Our dog Jessie sure scared up plenty the day we took this snapshot here. And maybe that fried rabbit and our Family's Whiskey didn't taste good.
Harry E. Wilken

Mild and Tasty and Slick as Velvet —our own Family's Recipe!

I've heard of folks that really like a fairly strong taste to their whiskey. But us distillers enjoy a real mildness to ours when we have a little drink amongst ourselves. And that's what the Wilken Family has always been aiming at—putting up a whiskey that beats all others hollow when it comes to being tasty and mild. We've been picking up all the ins and outs of good whiskey making ever since Grandpa Wilken's time. And this is our own Family's Whiskey—every bottle of it being made according to the personal recipe of us Wilkens. I wouldn't wonder if after trying it you'd say like most everybody else—you've finally got the good old fashioned tastiness you've been missing all the while!

Harry E. Wilken

THE WILKEN FAMILY BLENDED WHISKEY

Copyright 1937, The Wilken Family, Inc., Aladdin, Pa. Executive offices: N. Y. C. The Wilken Family Blended Whiskey—90 proof—the straight whiskies in this product are 15 months or more old. 20% straight whiskies; 75% grain neutral spirits. 20% straight whiskey 15 months old, 5% straight whiskey 4 years old.

SUPERVISED BY THE WILKEN FAMILY

FRIDAY

you'll meet FERNAND GRAVET screen's newest star in "KING & CHORUS GIRL"

Warner Bros. EARLE

When Nature Won't

PLUTO Water

Copyright, 1937, R. J. Reynolds Tobacco Company, Winston-Salem, North Carolina

HERB LEWIS *(above, left)*, spark-plug of the Detroit Red Wings, a split-second before he scored! After the game *(above, right)*, between bites of a big hamburger, Herb said: "You bet I enjoy eating. And I'll give Camels credit for helping me enjoy my food. Smoking Camels with my meals and afterward eases tension. I'll second the motion—'for digestion's sake—smoke Camels.' I enjoy Camels steadily through the training season."

Experience shows that Camel smokers enjoy smoking to the full. It's to Camels they turn for an invigorating "lift" in energy. At mealtimes, it's Camels again "for digestion's sake." Thanks to Camel's gentle aid, the flow of digestive fluids—*alkaline* digestive fluids—speeds up. A sense of well-being follows. So make it Camels—the live-long day. And Camels don't get on your nerves or irritate sensitive throats. Camels are mild!

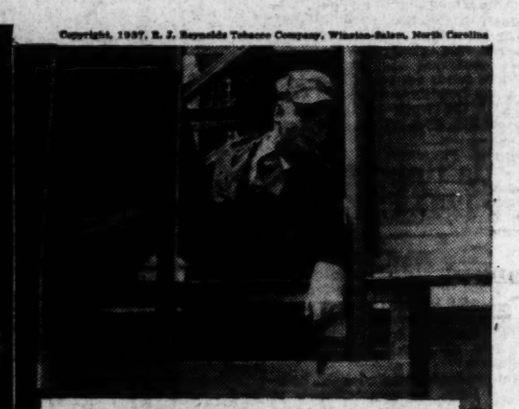

"OPERATING THIS 30-TON crane is no job for a man unless his nerves and digestion are O. K.," *Peter Gillen* says. "I like to settle back after a man-size meal and enjoy my Camels. That's *living!* I smoke Camels all the time. They set me right."

THE DARING glider record-holder, *Dorothy Holderman*, says: "Guiding a sailplane is nerve-shattering and exhausting at times. Tired and wrought-up as I may feel afterwards, a few Camels keep my digestion running smoothly."

COSTLIER TOBACCOS

Camels are made from finer, MORE EXPENSIVE TOBACCOS... Turkish and Domestic... than any other popular brand.

(Signed)
R. J. REYNOLDS TOBACCO COMPANY
Winston-Salem, N. C.

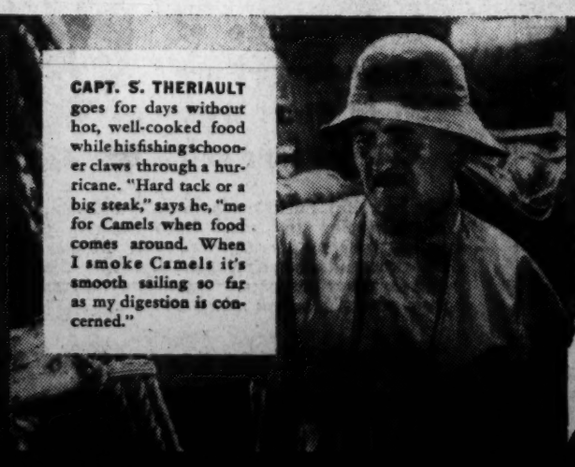

CAPT. S. THERIAULT goes for days without hot, well-cooked food while his fishing schooner claws through a hurricane. "Hard tack or a big steak," says he, "me for Camels when food comes around. When I smoke Camels it's smooth sailing so far as my digestion is concerned."

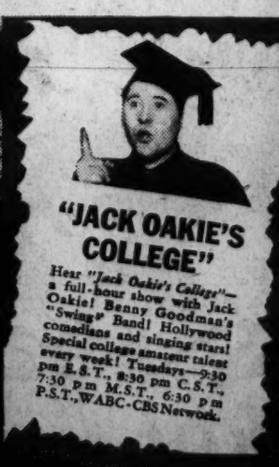

"JACK OAKIE'S COLLEGE"
Hear "*Jack Oakie's College*"—a full-hour show with Jack Oakie! Benny Goodman's "Swing" Band! Hollywood comedians and singing stars! Special college amateur talent every week! Tuesdays—9:30 pm E.S.T., 8:30 pm C.S.T., 7:30 pm M.S.T., 6:30 pm P.S.T., WABC-CBS Network.

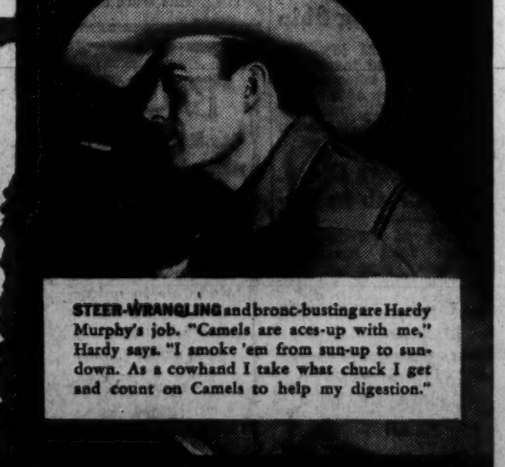

STEER-WRANGLING and bronc-busting are Hardy Murphy's job. "Camels are aces-up with me," Hardy says. "I smoke 'em from sun-up to sundown. As a cowhand I take what chuck I get and count on Camels to help my digestion."

FOR DIGESTION'S SAKE — SMOKE CAMELS

Hospital Shift To Health Unit Placed in Bill

Change Provided For in 1938 Supply Measure Going to House.

Continued from Page 1.

the 1938 supply bill will not only retain the item providing for a health center, or polyclinic, but increases the appropriation for that project from $150,000—the figure approved by the Budget Bureau—to $200,000.

Furthermore, Representative Collins, who has repeatedly voiced his desire of doing all in his power to improve public health conditions in Washington, is reliably reported to be looking forward to adding centers as finances permit.

Virtually from the beginning of his tenure here in 1935, Health Officer Ruhland has been striving for funds to launch the health center plan, long since adopted by many other cities. These centers, strategically located where the need is greatest, would not only provide diagnostic and treatment facilities for the more common preventable diseases but also offer prenatal, educational and other services of a public health nature.

Many Provisions Adopted.

Many recommendations embraced in the Preble report, which proposed a five-year expansion program because "the District of Columbia is barely mediocre in the health service," have already been adopted.

A division of public health nursing has been established, some health laws have been revised and modified and a division of public health information has been recently created, to cite a few of the advances urged as the result of a survey 10 years ago.

"Public health authorities appear to hold slightly different opinions with respect to administrative control of municipal hospitals," the report said. "There are, nevertheless, sufficient grounds for recommending that the prevention of disease and the care of the sick should be the undivided responsibility of the medical health officer.

"Responsibility for the control of communicable diseases is logically the function of the Health Department. The care and treatment of those who have contracted communicable diseases becomes equally as important as measures intended to prevent the spread of infection.

"If additional facilities for the treatment of communicable diseases are provided at the municipal hospital under the administrative control of the director of public welfare, this divided responsibility over patients afflicted with communicable diseases—under the health officer if treated at their homes and under the director of public welfare if given hospital treatment—should not be permitted to jeopardize municipal efforts to control these diseases."

Since the survey and report were made, the communicable disease facilities mentioned by Dr. Preble have been provided at Gallinger Hospital, in the form of a modern isolation ward, which is wholly outside the province of the Health Department.

Somerville Estate Tax Held Deficient

The Board of Tax Appeals revealed yesterday that 12 assessments of $75,218 for alleged tax deficiencies had been made by the Internal Revenue Commissioner on the estate of Thomas Somerville, wealthy plumbing firm head.

Somerville died July 25, 1933. When his will was filed for probate it was disclosed that he had left an estate valued at $108,766.88.

The Internal Revenue Commissioner's assessments involved Harrison Somerville, Anna May Somerville, Anna M. Harding, Andrew Jackson Somerville, Margaret Somerville McInerney and Leonard W. Groomes, all of Washington, and Thomas Somerville 3d, of Kenwood, Md.

Hush-Hush Or Health?

Syphilis Causes 10 Per Cent Of Blindness in United States

Dread Venereal Disease Destroys Vision Because of Ignorance; Many Cases Result From Congenital Variety, 99% Preventable.

By Gerald G. Gross.

(This article is one in a series to acquaint citizens with the tragic neglect of the venereal disease problem in the District of Columbia.)

No end-result of syphilis is more pathetic than the blind man or woman, unless it is the sightless child.

Washington has many of all ages, tapping their way through traffic, groping about their homes, learning basket-weaving in institutions.

To the anti-luetic clinic of Episcopal Hospital come scores of persons each Monday and Wednesday for "shots" which they hope will save their vision.

The public health committee of the District Medical Society, in collaboration with Health Officer George C. Ruhland, has had a number of articles written especially for The Washington Post which describe the damage caused by syphillis, "the great imitator," on the various parts of the human body. The writers, who have requested anonymity, are all Washington specialists who have had extensive experience in their respective fields.

The first contribution is on the effect of syphilis upon the eyes. It follows:

Syphilis of Eyes.

Few people realize that probably 10 per cent of all blindness is due directly or indirectly to syphilis. This does not mean that every blind person should be suspected of having syphilis, but does mean that early recognition and treatment of this disease would prevent untold mental and physical suffering on the part of these unfortunates. Most of these become blind or have badly defective vision because "they didn't know."

Do you know that as high as 50 per cent of these persons living in institutions for the blind may blame syphilis directly or indirectly for their condition? Do you know that about 5 per cent of these same people may blame their blindness on their parents because they inherited syphilis? Do you know that about one-third of all those unfortunates confined in mental institutions because of syphilis of their nervous system, either have or will have optic atrophy—that is, "dead nerve of vision." These facts would be very discouraging if we did not know that early recognition and treatment could prevent a large proportion of all these cases.

Infection Indirect.

Syphilis seldom, if ever, directly infects the eye, but after the infection of the body has become general through the blood stream, syphilis then affects the eye as well as the brain, the heart, the stomach and other vital parts. Syphilis has long been called "the great imitator" because it can cause conditions so similar to many other diseases. It can cause a wider variety of inflammations and affections than any other disease known to man, and most of these conditions are very serious. This certainly is true where the eye is concerned.

Syphilis causes paralyzed eye muscles. Late in the disease the poisons of the infecting organism poison the nerve centers, or the nerves themselves, that control the eye muscles and keep the eye from moving properly. The person so affected sees double unless one eye is covered or the disease is cured. Most of these cases clear up promptly when the proper treatment has been given.

Optic Atrophy Cited.

Syphilis causes optic atrophy. Again, late in this disease when the patient's nervous system has been attacked by the poison of syphilis, the "seeing nerve" to the eye is attacked and unless treatment is instituted promptly and effectively, blindness will result. The unfortunate part about optic atrophy is that it is not seen by the physician until very late, frequently, and then it is extremely difficult to arrest.

Syphilis causes very serious inflammations to the delicate structures inside the eyes—the iris, the ciliary body and the choroid—and unless it is treated promptly, great damage may be done to these delicate parts. Very fortunately, these inflammations are painful and fairly obvious to the patient, and he or she soon seeks medical care. These troubles respond very promptly to good treatment.

Finally, syphilis causes a serious inflammation of the cornea (that is the clear part of the eye in front of the pupil) in children between the ages of 5 and 15 years. This condition is known as interstitial keratitis, and if the inflammatory process is severe or lasts long, the cornea is no longer clear when healed, but is gray and hazy and the unfortunate victim sees very poorly. Practically all of these children have received this infection from the mother before birth, and it lies dormant until the child is several years told.

Wasserman Tests Urged.

This condition, too, can be treated and much improved, but almost always after it occurs, the vision is impaired. Ninety-nine per cent of this type of syphilis (congenital syphilis) can be prevented absolutely if every expectant mother would have a Wasserman test done and take treatment promptly before the baby is born, whenever it is necessary.

Every person, then, who has been exposed to syphilis should remember that early treatmen of any case will most often prevent any real damage and lead to a happy and comfortable life. Examination for and treatment of syphilis is not too great a price to pay to avoid optic atrophy, eye muscle paralysis and serious inflammation of the interior of the eye, and to keep the children from suffering from interstitial keratitis and possible blindness when they have their whole lives ahead of them.

Glenn L. Martin Gets $4,300,000 Contract

Baltimore, March 23 (AP).—Glenn L. Martin announced today the Argentine government had warded his company a $4,300,000 contract for 35 military bombers.

Production will begin at once, with delivery expected late this year, Martin said. The contract brings outstanding orders on the Martin company's books to $12,500,000.

The Martin planes were selected after the Argentine government held a formal competition in Buenos Aires. Manufacturers of three other countries sent demonstration planes for the test. The Martin plane, however, was the only one flown to the test, Martin said—the others were shipped by boat.

England Watches Quota Modification

London, March 23 (AP).—Prime Minister Stanley Baldwin disclosed yesterday the British government "attaches the greatest importance" to efforts for the abolition of quota systems and exchange controls.

Answering a suggestion that the British government seek an agreement with other nations in an effort to create a low tariff bloc, Baldwin's memorandum cited two objections to such a policy:

1. It would involve discrimination against nonparticipating nations that might lead to retaliation or tariff wars.

2. Experience has shown that practical results are likely to be achieved only by bilateral negotiations.

Capper Lauds Traffic Series Printed in Post

Senator Urges Federal Law for Uniform System of Accident Inquiries.

Continued from Page 1.

safety; center aisles on new highways, for instance.

"Development of a uniform national system of investigating and reporting accidents can be worked out by the Federal Government in co-operation with local governments and with the aid also of insurance organizations.

Three Functions for Bureau.

"I believe it within the province of the Federal Government and within the power of Congress, and that it is the duty of Congress to provide a Federal agency charged with these three main functions:

"1. To provide for a national uniform system of reporting and investigating accidents.

"2. To act as a clearing house and central agency to co-ordinate the work of the Bureau of Public Roads, the States and the State highway departments in providing highways as safe as engineering, construction, maintenance and marking can make them.

"3. Co-ordinate the work of and co-operate with the National Safety Council, the State safety councils, the motor-car industry and similar organizations working for the common objective in an unending Nation-wide drive for highway safety. And last, but not least, that this Federal agency would head up a campaign of public education and develop a highway consciousness without which all of these other efforts must fail."

What's Going On And Where

Luncheons.

National Symphony Orchestra, Hamilton Hotel, 12:30 p. m.

Zonto Club, Seventeenth and K streets northwest, 1 p. m.

Rotary Club, Willard Hotel, 12:30 p. m.

Soroptimist Club, Willard Hotel, 1 p. m.

Lions Club, Mayflower Hotel, 1 p. m.

Electrical Institute, Carlton Hotel, 12:30 p. m.

Gyro Club, Lafayette Hotel, 12:30 p. m.

Midweek Luncheon Club, Lafayette Hotel, 12:45 p. m.

Dinners.

Association of Military Colleges and Schools, Mayflower Hotel, 7 p. m.

American Bankers Association, Mayflower Hotel, 6:30 p. m.

The Credit Bureau, Willard Hotel, 6:30 p. m.

Norman Goldman, Bowling League, Hamilton Hotel, 11 p. m.

Meetings.

Geological Society, Cosmos Club, 8 p. m.

Washington Photographic Society, Sixteenth and Lamont streets northwest, 8 p. m.

American Federation of Government Employes, District Department, Hamilton Hotel, 8 p. m.

Optimist Club, Mayflower Hotel, 7 p. m.

Association of Military Schools, Mayflower Hotel, 9:30 a. m.

Philatelic Society, Carlton Hotel, 8 p. m.

Magicians Association, Wardman Park Hotel, 8:15 p. m.

Sigma Nu Phi, Lafayette Hotel, 8 p. m.

Agriculture Department, Local George Washington Student Union, Stockton Hall, 8:15 p. m.

Navy Yard Local, No. 250, N. F. F. E., Southeast Library, 8 p. m.

The Children's Community Theater presents "The Merchant of Venice" in the Roosevelt Auditorium, Thirteenth and Allison streets northwest, at 8:15 p. m.

Lamb Quits as Traffic Head; Reorganization Is Forecast

Resignation Result of Poor Health; Inspector William E. Holmes Slated for Job, Headquarters Rumor Indicates.

Continued from Page 1.

nounced by the American Automobile Association's District Motor Club.

To demonstrate the laxity of existing regulations the club purchased an ancient truck for $20 which was supposed to conform to safety inspection regulations. The vehicle was towed to the Bureau of Standards where it was found to have defective hand and foot brakes, improper lights and other mechanical disorders.

The bill the Commissioners are anxious to have enacted would require inspection of all cars and trucks at municipal inspection stations. At present dealers are supposed to inspect a car's safety devices before it is sold.

At the last session of Congress a bill to require compulsory inspection died in the Senate awaiting Budget Bureau action. It had passed the House the year before.

The Budget Bureau refuses to allow the Commissioners to send proposed legislation to Congress without its approval. John L. Keddy, assistant to the Budget Director, is the official who passes on all proposed District legislation. He recently turned down a request for a supplemental relief appropriation with the explanation that it is the duty of the churches to care for unemployed men who can not find work.

"Vicious Circle."

Terming the present safety regulations a "vicious circle," the District Motor Club charged that used-car dealers are "flouting and disregarding" inspection laws.

"We have every reason to believe," Russell E. Singer, general manager of the association declared, "that the practice is not confined to fly-by-night handlers of used cars, but also that knowingly, or unknowingly, the agents of reputable dealers in new and used cars are participating in this unjustifiable racket.

"This widespread evasion of present inspection laws as they relate to used-car sales comes at a time when traffic fatalities are rising to unprecedented heights."

Several kisses cost Lawrence M. Pisani, 318 Bryant street northeast, $5 yesterady.

It seems he was motoring on Eleventh street southeast Monday, and according to Policeman M. M. Dodge each time he attempted to pass Pisani, Pisani swerved to the left.

The policeman stopped the driver and charged him with "emergency control," which means failure to always have your car in hand. Traffic Court Judge John P. McMahon fined Pisani $5 when the latter testified his girl friend continued to kiss him, diverting his attention.

Gambling, Beer Taboo In Paradise!—(Mont.)

Helena, Mont., March 23 (AP).—There'll be no beer in Paradise.

So ruled the State Supreme Court yesterday, upholding regulations of the land company which laid out thef are western Montana railroad division of that name.

All deeds to lots in Paradise include prohibitions against gambling, liquor, beer and immorality.

Pertinent Paragraph

Polka dots sprinkle white on a gray redingote which clings softly. Scallops outline the coat—bright cinnamon and chartreuse twist from throat to waist and fall in broad panels to the hem. $35

MISSES' DRESSES, THIRD FLOOR

WOODWARD & LOTHROP
The Easter Store

WOODWARD & LOTHROP
10TH 11TH F AND G STREETS — The Easter Store — PHONE DISTRICT 5300

Your Guests will like the Tea Room

Easter and the cherry blossoms will bring innumerable visitors to Washington. Solve the problem of luncheon or tea in town by bringing them to our charming Tea Room. Special parties will be arranged if you desire, and for large parties you may reserve a private dining room. Your guests are sure to like the quiet atmosphere, the delicious fare, and the competent service they had thought to be found only in private homes.

For your home entertaining during the Easter season, let us lighten the work by providing small, delectable sandwiches, tiny cakes, large cakes for centerpieces, or pastry desserts to vary family meals at home.

Sandwiches, 50c dozen, $3.75 hundred
Tea Cakes, 35c dozen, $2.75 hundred
Large Cakes, $1 to $1.75

TEA ROOM, SEVENTH FLOOR

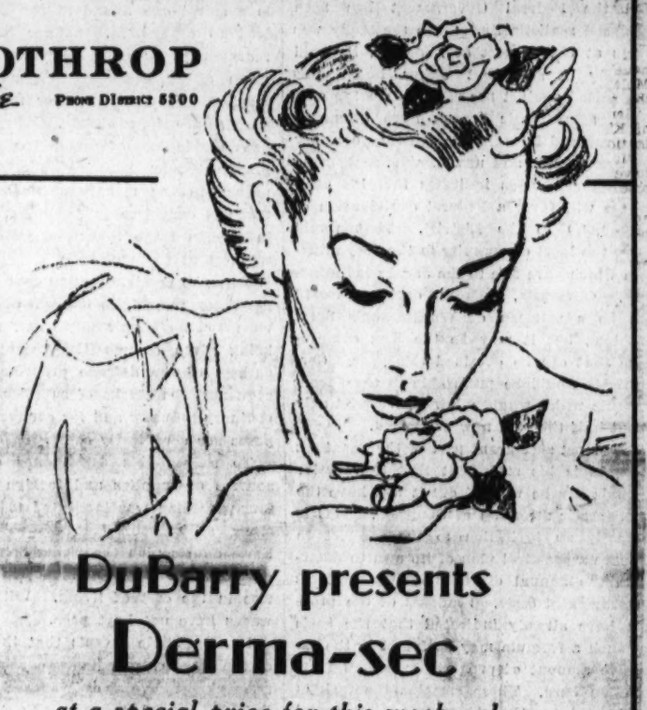

DuBarry presents Derma-sec
at a special price for this week only

A Regular $3 jar for $1.50

Hold your head high this stately season. Youth rules in Spring, and a lined or withered throat can age the loveliness of your face. DuBarry Derma-Sec Formula will improve the softness and smoothness of your skin. Its penetrating and emollient oils make an ideal combination for the very dry skin of an aging neck or for preservation of a youthful neckline.

Miss Louise Purcell
Special Hudnut Representative
—will be in the Toiletries Section through Saturday, March 27th. She will tell you about this unusually effective preparation, which is to be sold at this very low price only during her visit.

TOILETRIES, AISLE 13, FIRST FLOOR

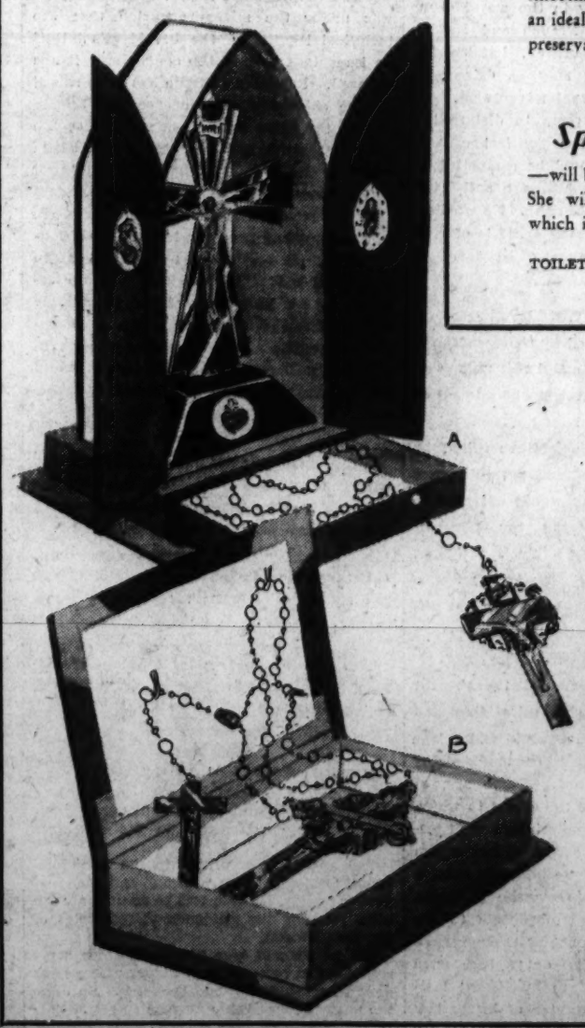

Easter Gifts of Special Significance

Easter, and the sorrows and joys peculiar to it, carries a powerful depth of meaning to those who have lived in the shadows of its tradition. What then could be a more appropriate gift than a crucifix, a rosary, or medals. We have sketched two sets by La Tausca to show their beauty.

A—Miniature shrine with gilded crucifix and a black base, two medals, and in the drawer a rosary of simulated pearls and gilt links. $3.50

B—Book containing a small crucifix and a gilt and simulated pearl rosary. $3

Rosaries, $1 to $8.50
Crucifixes, $1 to $2
Medals, 50c to $1

STATIONERY, AISLE 20, FIRST FLOOR

for Lumber
FOUNDATION TO ROOF — Hechinger Co. — ROCK-BOTTOM PRICES
Call Our Number ATl. 1400

W. & J. SLOANE 711 TWELFTH ST.
The House With the Green Shutters

With Excellent Example of
Sloane Company of Mastercraftsmanship
—and a verification of the Sloane slogan—"Always High Grade; Never High Priced."

Bennington Wing Chair
(Illustrated Above)

A skillful interpretation of the popular Early Colonial School, with all the grace and charm of that period. Cabriole legs of solid maple and luxuriously comfortable cushion filled with genuine down. The Chair handsomely tailored in attractive fabric.

$88.50

Charge Accounts—Courtesy Parking, Capital Garage

Watch your step and live . . .

One of the biggest hazards to motorists is the thoughtless action of small children when crossing a street. Very often they dart out into the street without looking or thinking. Every motorist should be extremely careful when nearing a school zone to avoid the possibility of injuring a small child.

BE SURE YOUR EYES ARE NOT AT FAULT

Driving in the crowded business areas as well as in school zones demands that the driver be alert and watchful every moment. Good vision is certainly one of the best aids for both motorist and pedestrian. Be sure your eyes and your children's eyes are as keen and accurate as they should be. Have Dr. Geo. E. Dodson examine your eyes today to make sure that your vision is correct—don't take any chances.

Glasses on Convenient Terms
JEWELERS—OPTICIANS
The ROSS Co.
1331 F STREET N.W.
WASHINGTON'S MOST BEAUTIFUL JEWELRY STORE

Post Classified Ads Bring Results

The Washington Post

Registered in U. S. Patent Office.

An Independent Newspaper.
(Published every day in the year.)

Eugene Meyer, Publisher.
Floyd R. Harrison, Comptroller.

The Associated Press is entitled exclusively to use for republication of all news dispatches credited to it or not otherwise credited in this paper and local news of spontaneous origin published herein. Rights of republication of all other matter herein are also reserved.

OFFICES OF THE WASHINGTON POST.
New York, N.Y. ..... 370 Madison Avenue
Chicago, Ill. ..... 360 North Michigan Avenue
Detroit, Mich. ..... 8-241 General Motors Building
St. Louis, Mo. ..... 205 Globe-Democrat Building
San Francisco, Calif. ..... 746 Russ Building
Los Angeles, Calif. ..... 1151 South Broadway
Portland, Oreg. ..... Public Service Building
Seattle, Wash. ..... 1004 Second Avenue

DELIVERED IN WASHINGTON.
Daily, Sunday, 1 yr. ..$7.80 | Daily, Sunday, 1 week ..15c
Daily only, 1 yr. ..... 5.20 | Daily only, 1 week 10c
Sunday only, 1 yr. ..... 2.60 | Sunday only, per copy .. 5c

BY MAIL—MARYLAND, VIRGINIA, WEST VIRGINIA AND NORTH CAROLINA.

Daily and Sunday	Sunday Only	Daily Only
One year ...$9.00	One year ...$4.00	One year ...$6.00
Six months .. 5.00	Six months .. 2.00	Six months ... 3.50
One month .. .85	One month .. .40	One month ... .60

OTHER STATES, MEXICO AND CANADA.

Daily and Sunday	Sunday Only	Daily Only
One year ..$11.00	One year ...$4.50	One year ...$7.50
Six months . 6.00	Six months .. 2.50	Six months ... 4.00
One month . 1.00	One month .. .45	One month ... .70

All Subscriptions by Mail Payable in Advance.

Entered at the Postoffice, Washington, D. C., as second-class mail matter.

TELEPHONE NATIONAL 4200.

Wednesday, March 24, 1937.

Senator Thomas' Invitation.

Rejection of the Jacobs fiscal formula now seems to be assured. The disinclination of the House sub-committee on District appropriations to follow the advice of the Fiscal Relations Committee has been evident for several weeks. The statement of Senator Thomas, chairman of the corresponding subcommittee in the Senate, to the effect that Mr. Jacobs' proposal is unsatisfactory puts it definitely into the limbo of dead letters.

In both the Senate and House this elaborate scheme of adjusting the expenses of the National Capital between the District and the Federal Government has been analyzed realistically. Since the study was made at the request of Congress, it could scarcely be said that either house was prejudiced against the report. On the contrary, sympathetic groups have discarded the proposed formula because they consider it unreasonable and unworkable.

Senator Thomas indicates that his committee will favor a Federal contribution of $5,000,000 to the District. That would leave the local community in the very situation which gave rise to the Jacobs investigation. Obviously, such an outcome would not be a solution of Washington's fiscal problem, but it may be the best compromise that can be obtained this year. Certainly it would be preferable to the Jacobs formula which would allow the District only about half the sum now suggested.

The most significant part of the Senator's remarks is his statement that if a better formula can be worked out it will have the sympathetic attention of Congress. This is virtually an invitation to the District to prepare a practical plan of its own to determine the annual division of Washington's governmental costs. Students of the problem have already indicated that the basis for such a formula may be found in the excessive amount of property exempted from taxation here. There remains the task of evolving from that idea an equitable and workable formula.

No doubt the Commissioners will be delighted to take advantage of this opportunity of working out a fiscal plan that will reflect the relative interests of local taxpayers and the Nation as a whole in the Capital City. Their keen interest in the subject has already been manifested, and the lead which Senator Thomas has given them is not likely to pass unnoticed.

Flare-Up In Puerto Rico.

A little more than a year after the brutal assassination of Chief of Police E. Francis Riggs, Puerto Rico has been the scene of a new flare-up of Nationalist violence.

Last Sunday, certain followers of Pedro Albizu Campos, now nursing his inflamed grievances against the United States in the Atlanta Penitentiary, decided to stage a demonstration in the streets of Ponce. Refused permission to do so by the local and insular police authorities, they went ahead with their plans anyway. When ordered to disperse, shots were fired at the police. In the ensuing struggle 10 were killed and 58 wounded.

It would be easy to exaggerate this recurrence of Nationalist violence as a sign that there is a real independence movement in Puerto Rico. Actually nothing of the sort is true. Indeed it may have been precisely because the Nationalist group is losing ground that the demonstration was ordered, with the hope, perhaps, of giving substance to the cry of "American oppression."

Hitherto the authorities in Puerto Rico have shown commendable restraint in dealing with the Nationalists. The movement has been treated more as a pathological than a political phenomenon of any importance. Possibly there has been too much leaning backwards in this regard as is seen in the circumstance that the Ponce paraders were in the uniform of the so-called "Liberating Army" and apparently were supplied with arms. However, the fact that the Nationalist movement is on the wane, shows that this policy has been wise both from a political and a humanitarian point of view.

What, in fact, Puerto Rico has most to fear is that such manifestations of violence may prod Congress into giving the island the independence the overwhelming majority of Puerto Ricans certainly do not want. That would unquestionably mean economic suicide for the island. Although the economic plight of Puerto Rico remains serious, the laudable efforts of the Administration to do something for the island have met with some success. Indeed, despite last Sunday's blood-letting, Puerto Rico during recent months has been enjoying relative calm and stability.

Germany's Dilemma.

One of the great question marks of present-day Europe is whether, and for how long, Germany can ward off financial and economic collapse.

Through a series of brilliant devices owing their inspiration to Dr. Hjalmar Schacht, Germany has seemingly managed to eat its cake and have it, too. It has rearmed to the point where the Third Reich is today one of the dominant military powers on the continent. It has reduced its unemployment in four years from 6,014,000 to less than 1,500,000. The German index of production is now well above the peak reached in 1929. At the same time the foreign debt of the Reich has been scaled from around 19,000,000,000 Reichsmarks to less than 12,000,000,000.

But these facts and figures present only one side of the picture. There is another and very much darker side which is brought out by Mr. John C. De Wilde in the latest Foreign Policy Association report. What Mr. De Wilde reveals has long been suspected. Dr. Schacht has pulled a lot of rabbits out of a lot of hats during the last four years. But the time may soon be at hand when there will be no new rabbits or hats.

German prosperity rests on the false foundation of vast government spending for unproductive purposes. The billions of marks that have been devoted to rearmament and related efforts have given a sharp fillip to production and employment. But the process is a spiral one bound in the long run to lead to exhaustion. Sooner or later the rearmament program is certain to slow down either because the peak has been reached, or because further funds for the purpose are not available. When that happens the indices of production and of employment may both show a sharp drop unless, in the meantime, German foreign trade is considerably expanded. Yet it is in foreign trade that German economy is weakest at the moment.

To make possible rearmament it has been necessary to restrict imports of raw materials to the barest minimum, preferences being given commodities essential to the success of the defense program. In consequence, the stocks of supplies needed by ordinary industry and for consumption purposes are chronically short.

To reduce this dependence on outside sources of supplies and foreign trade, the four-year plan was instituted to make Germany as self-sufficient as possible. But these efforts plus the rising spiral of government borrowing have resulted in a sharp rise in the cost of living. With this rise wages have not kept pace.

Mr. De Wilde reveals that the financing of the large extraordinary expenditures for rearmament have already severely taxed the Reich's financial structure. No exact figures are available, since no budget has been published since 1934, but foreign observers estimate that the concealed domestic debt is between 13,000,000,000 and 15,000,000,000 Reichsmarks.

"Despite all superficial indications of a prosperous economic boom," says Mr. De Wilde, "economic conditions in Germany are fundamentally far from sound." The Third Reich is rapidly approaching a real dilemma. Either it must permit the "reintegration of Germany in the world economy," which is what French and British statesmen have been urging, but so far without success, or it may be driven by inner tensions to external adventures.

Sound sense would seem to dictate the former course. But the political concessions that Germany would be compelled to make to win British and French assistance run counter to Nazi philosophy. No wonder, therefore, that the German crisis is of considerable concern to the rest of Europe.

The Rail Retirement Plan.

The agreement reached by representatives of railway managements and rail unions on plans for a substitute retirement law seems to provide a constructive solution of a knotty problem. The objections raised by the Treasury to the revised pay-roll taxes on the ground that they would not provide sufficient revenue to pay the pensions threatened for a time to block progress. But a conference called by Acting Secretary of the Treasury Magill to iron out differences makes the outlook appear much brighter.

The procedure followed in the present instance provides a highly interesting and significant example of the way in which legislation may be shaped or modified by groups directly concerned. There are, of course, distinct limits to the extent to which laws affecting the economic interests of private citizens can with propriety be written by representatives of those interests outside legislative halls. Within reasonable limits, however, it is extremely desirable to encourage the groups immediately concerned to co-operate in working out a legislative program. It is an aid to intelligent lawmaking and also a guarantee of better law enforcement.

In respect to the railway pension law, revision by voluntary agreement and submission of the revised plan for congressional approval is particularly desirable. It not only results in a plan more acceptable to management and labor, but also removes the danger of prolonged litigation over the constitutionality of the retirement law.

Emasculating The PWA.

In making grants to communities for public works projects, the PWA has required the employment of relief workers when available, provided they could meet certain standards of efficiency. In practice, this policy has resulted in the employment of many men not on relief rolls—those lists being heavily loaded with unskilled laborers and workers past their prime.

In the future, however, Federal grants by the PWA are to be made only on condition that for each $115 advanced to meet labor costs, $100 will be expended for employment of relief labor. As before, the Government will continue to advance up to 45 per cent of the total cost of the project. In effect, the new ruling will mean that future PWA operations will have to be confined to restricted kinds of enterprises which local relief labor is competent to undertake.

The original purpose of PWA was to speed up work on useful and necessary public projects during the depression. With the heavy industries working at a high rate of activity and shortages of skilled labor reported in various parts of the country, it is of course high time to call a halt to this emergency program. There can be no question as to the wisdom of such curtailment. Indeed, the test of any public works policy is the ability of the Government to call a halt when the need for stimulation has passed.

It was never intended that the PWA should try to provide a maximum number of jobs for the unemployed under conditions certain to raise the cost of public construction and to result in much misdirected labor. Yet the new labor policy said to have been approved by the President would compel the PWA to follow just such wasteful and inefficient methods at a time when its active work should be suspended.

The PWA's chance of survival would be greatly improved if it were to abandon emergency spending on public works entirely and "mark time" until the Government is ready to set up a permanent administrative agency to administer a long-range public works program. The PWA provides a nucleus for such an agency, but it will have little opportunity to press its claims if it is forced the follow the technique of Mr. Hopkins' Works Progress Administration.

The Administration should be making strenuous efforts to cut down the WPA work relief expenditures. Instead, this new policy of making Federal PWA grants contingent upon employment of relief labor will encourage an increase of spending on high-cost, nonessential public projects, and retard the transfer of relief workers to private employment.

Damning With Faint Praise.

Since John H. Clarke, former member of the Supreme Court, has had his say on the President's plan to reorganize that tribunal the preliminary publicity given his talk is something of a mystery. Majority Leader Robinson had announced the address in the Senate. Other supporters of the Administration frequently referred to the forthcoming broadcast as if they expected it to add an important prop to the court packing plan.

But Mr. Clarke had only one point to make. It is clearly constitutional, he said, for Congress to increase the number of justices on the Supreme bench. Apparently he was under the misapprehension that the technical legality of the President's bill is an important part of the controversy it has aroused. But no such issue has been raised by the chief opponents of the bill. Speaking on the same evening in support of the proposal, Secretary Wallace pointed out that "nobody claims it is unconstitutional."

The former justice overlooked the fact that the measure is contrary to the spirit, as distinguished from the letter, of the Constitution. At any rate he did not venture upon that issue. In the absence of any attempt on his part to meet the formidable charge that the President's plan is an assault upon the American system of government, Mr. Clarke's assurance that it could not be invalidated on legal grounds is equivalent to damning it with faint praise.

The Dionne quintots have already amassed a fortune of $543,000. Just think of the millions of children who are underprivileged because they weren't born in bunches!

Octavus Roy Cohen says contract bridge has ruined conversation. And vice versa, Octavus; vice versa.

An old saw, modernized to fit a streamlined age: Trust in nobody, and keep your assets liquid.

Not Yet.

From the Philadelphia Inquirer.

In giving a citizenship to an applicant at Wilmington, Federal Judge Nields asked: "Is the judiciary subservient to the executive branch?"

The applicant, according to the news dispatch, "looked a little puzzled" and then answered "yes." He was told to return in June after learning the fundamental principles of our Government.

His puzzlement was excusable, since some senators and even those in higher places have done so much to becloud the issue. By June the answer conceivably may be correct. Yesterday the applicant might have replied: "Not yet." But a multitude of enlightened citizens are declaring: "And never will be if the Senate is true to its trust."

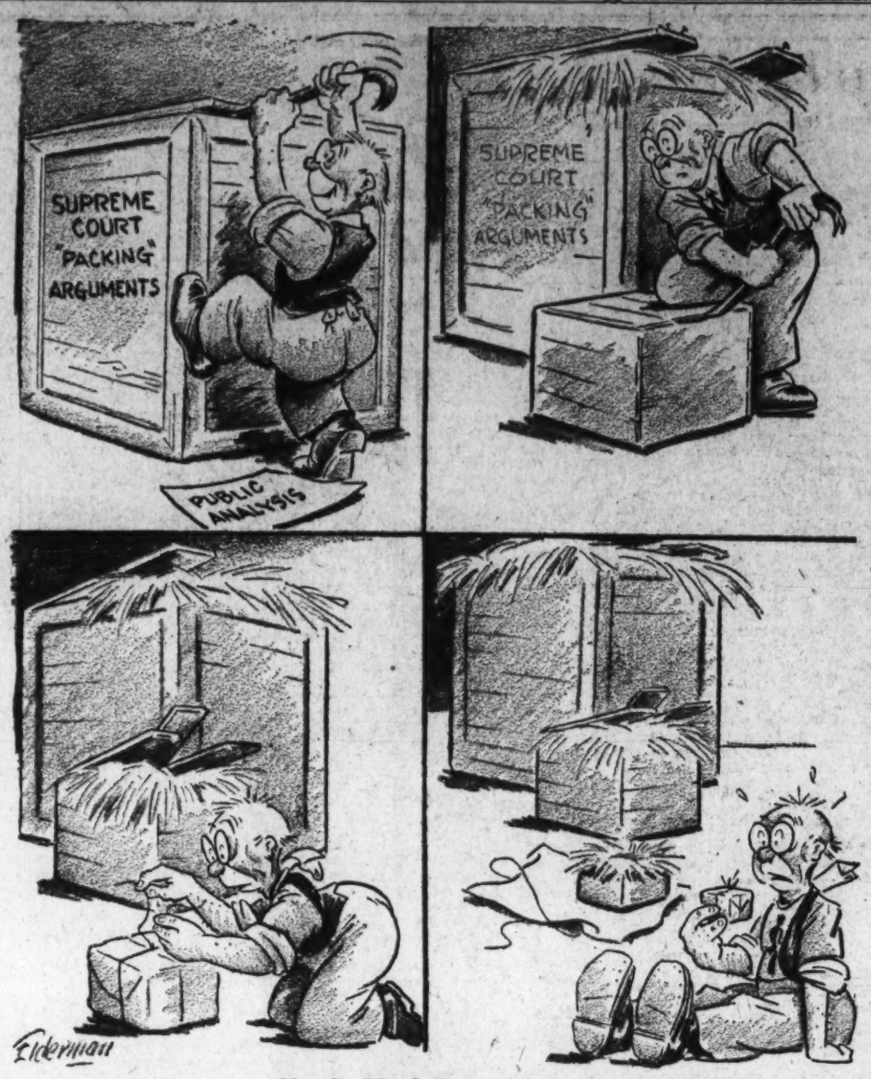

Not So Much In It, After All.

Letters to the Editor

All communications must carry the writer's name and address, though pen names are permitted at the Editor's discretion. In fairness to other correspondents, brevity is requested. Letters are subject to condensation.

Fascists And Reds.

To the Editor of The Post—Sir: In view of the fact that the press plays a large part in forming public opinion, I feel that it often fails to live up to its great responsibilities, and at times its presentation of facts is so far from being objective and unprejudiced that the reader cannot form a true estimation of the state of affairs.

A case in point is the following, quoted from Sunday's Post: "A fifth rebel drive on Madrid has been definitely smashed. The victory of Republican Spain in the Guadalajara sector was more than a defeat of Franco's Fascists. It was a defeat for fascism everywhere."

Indisputably Franco's army contains many Fascists, Italian as well as Spanish, but that of the loyalists contains many "Reds," Russian as well as Spanish.

Why not call the loyalists "Reds" if the rebels are always termed "Fascists?" Why not continue the sentence, "a defeat for fascism everywhere," with "and a victory for communism everywhere," and "more particularly it was a defeat for Mussolini" with "and a triumph for Stalin?"

I hold no brief for fascism, believing that all its works and pomps are only a little less pernicious than those of communism, but why in the name of common sense, and common justice should a newspaper purporting to uphold the principles of democracy crow over Dictator Mussolini's "Italian armies biting the dust," with never a mention of "Republican" Spain's more than reddish hue, and the Communist boast, "Spain today; all Europe tomorrow." Does it want the boast to extend to "and America the day after?"

ELLEN C. BURKE.
Alexandria, Va., March 22.

Reactions To Detroit's Strikes.

To the Editor of The Post—Sir: Something should really be done about it. Imagine the plight of the poor sit-down striker! Just think of the lack of comfort in those factories! Why, there is no decent place to bathe, no easy chairs or radios and the kitchen equipment is nothing more than a few dilapidated pots and pans. What can a heartless corporation be thinking of to let such conditions exist?

The poor souls, they only average about 80 or 90 cents an hour and can only make a miserable total of about 48 hours a week. How can a respectable person continue living at such a scanty salary? They have no voice in opposing bad working conditions, they have no workmen's compensation and nobody to look out for them. Truly a deplorable state of affairs, enough to make you weep.

These unfortunate automobile workers, they have no way to strike except to occupy the premises. Surely no one can say that the factories and all the machinery belong to someone other than themselves. Do they not work there and make the place possible? What if they do get paid for their time and trouble? It is only a mere pittance, hardly enough for cigarette money.

You and I know what the trouble is. The Supreme Court, of course, is to blame for the strikes; the floods; the dust storms; the war in Spain and Edward's abdication. Throw in some new blood, young men with ideas of how life is lived today and you will have a sure-fire proposition for an easy living for everyone. No more calamities, no more depressions and eventually no more United States.

W. E. D.
Washington, March 22.

To the Editor of The Post—Sir: The silence of the President in the face of the dangerous labor situation that confronts the Nation is readily understandable. He is scrupulously observing his pre-election compact with Mr. Lewis, giving labor a completely free hand in any of its undertakings. Moreover, the corporations furnishing employment to these men are Mr. Roosevelt's pet aversion. They are the "economic royalists," the "exponents of entrenched greed" who, in Mr. Roosevelt's catechism, are the ruthless destroyers of the Nation and are, consequently, entitled to no consideration.

Yet one recalls that just eight weeks ago Mr. Roosevelt solemnly swore to "uphold the Constitution." The Constitution is not upheld in the State of Michigan and elsewhere.

EDWARD C. POTTER.
Washington, March 22.

To the Editor of The Post—Sir: The Detroit situation reveals the dismal road down which New Deal discrimination, knuckling and truckling lead. Very rapidly we are moving toward government by gangsters, supported by the saffron-hued policy of announcing that "nothing can be done about it" and the ready accusation of the pot-shot trigger men, "The Supreme Court is responsible for this." The simple truth is that we are being "sold down the river" to pay a political debt and satisfy personal vanity.

Mr. Roosevelt's rendezvous with Mr. John L. Lewis undoubtedly piled up some votes for Mr. Roosevelt and increased the size of the "take" for Mr. Lewis. Unfortunately that is not the end of it. Before the American people pay out of that three-cornered game into which they were beguiled last November, the $500,000 ante laid down by Mr. Lewis will look like pennies in the poor box. And maybe it won't even be necessary for Mr. Landis to hatch legal sanctions for organized lawlessness. Could not Mr. Lewis simply announce that he also has "a mandate from the people?"

But while this era of "good feeling" and "social justice" is reaching out rapidly on all fronts, a widow who recently invested life insurance funds in certain securities asks, "Have I nothing that is my own, nothing that will be protected and give me an income for my children?" Not an unreasonable question. And it provokes another. Just how long will the American people stand for this orgy of bullying?

AN OBSERVER.
Washington, March 22.

To the Editor of The Post—Sir: The editorial in The Post of March 22 on the sit-down strike situation provokes a different and more realistic approach. In the first place the thesis that these strikes are a defiance to law and order is otherwise interpreted as a defiance to court injunctions. It is needless to expand on the evils of court injunctions as instruments of employers to browbeat their workers into submission. To put the case a little differently one might easily ask if there were ever an injunction granted forcing an employer to respect a labor contract. It might be pertinent to suggest whether it is "law and order" to tie up the TVA project with injunctions though this enterprise has every sanction of law and order.

Perhaps the most notorious defiance to law and order occurred in 1776 when rebellious and lawless elements defied law and order quite openly and struck against the British Tories. No one questions the validity of this memorably historical defiance today. Not even our modern Tories. But when a similar incident happens right now in our very midst we lose sight of the fact that this is similarly a rebellion against tyranny. Certainly these strikes are a defiance to "law and order," but only to Tory "law and order," exactly as our forefathers defied Tory "law and order" in their time.

"Law and order" seems to be the great war cry and actually the *raison d'etre* of fascism. But we are too prone to lose sight of the fact that this "law and order" is only the instrument of one class to subjugate the working classes. This is equally as true in Detroit. The fact that injunctions there are issued with the intent to break the effectiveness of these strikes, just as they have thousands of times on former occasions, is also lost sight of.

A seedling that bursts through the soil into the air does so by virtue of its very will and necessity to live and grow. And it is the very human dignity in the wage-earner that forces him to demand a share of the higher life those admirers of "law and order" now enjoy. Labor *omnia vincit!*

B. VAN KRIEDT.
Washington, March 22.

Mr. Landis' Address.

To the Editor of The Post—Sir: In view of the adverse criticism that has been leveled by obviously misinformed persons at Mr. Landis' address before the Eastern Law Students' Conference, which was held at Catholic University last Saturday evening, it seems only fair that the truth of the matter should be brought to light.

The title of Mr. Landis' speech was "The Law School, the Young Lawyer, and Government." In the course of the speech he developed three principles which, he said, the young lawyer of today should follow. One of these principles was that of "pioneering" in the law. In speaking on this idea Mr. Landis stated that new problems in law and human relationships are continually arising. He mentioned the concepts of the rights of labor to strike and to picket in order to illustrate how some of these ideas had slowly become legal realities.

Mentioning sit-down strikes he pointed out the issues and the problems the sit-down strikes have brought into being. He pointed out that sit-down strikes are a violation of the rights of property, but said that such things as human rights did exist, and he posed the question: "Are the rights of property inviolable?"—but he definitely did **not** state that sit-down strikes should become legalized, as some of the newspaper accounts would have it.

Mr. Landis merely used the sit-down strike as an example of the countless new problems that arise to confront the lawyer of today—problems that the young lawyer will be called upon to solve.

I hope this letter may serve to clarify the stormy atmosphere of misinformation that seems to be hovering over the last session of the Eastern Law Students' Conference.

WILLIAM G. DOWNEY, Jr.,
Fellow in International Law.
Washington, March 22.

"City Of Memorials."

To the Editor of The Post—Sir: To those of deep seated aversion to more statuary and granite and "formalized treatment" in the now nominated "City of Memorials" it was cheering to find the Washington Chapter, Federation of Architects, Chemists and Technicians, lined up with the worm who pays the taxes, and against the latest purported butchery and debauchery of the public parks.

No plea for the Jefferson memorial at the site chosen sounds a fraction as convincing as the objections rained down upon it. And it is typical of the whole performance that few Washingtonians have been honored or consulted to express preference of objection. Unemployment relief is a specious argument, when recovery is cumulative, if politicians, presidential predicters and world remakers in general can be kept muzzled.

It is not too late to abandon the whole project—sheepishly—as just another scheme gone crackpot, consistent with and infected by the political era and aura which spawned it.

Raking up L'Enfant as the goat for each new bizarre project as hatched by the brain squads has exceeded the bounds of reason.

DAN K. MILLER.
Mt. Rainier, Md., March 21.

Neglected Traffic Signs.

To the Eitor of The Post—Sir: I have read with interest the traffic articles appearing each day in The Post by Wentworth and trust they will do considerable good. There is, however, something he has not yet touched upon, that is the placing and maintaining of proper traffic signs and who is responsible for the same.

School areas should have special protection; for instance, at D street and Eighth street southeast a sign was erected for the protection of school children. The post rotted away and the sign has been lying on the sidewalk for ten weeks now. The sign at C and Eighth streets has been down so long it has disappeared. Should an accident or death occur, who would be responsible?

A reply to this neglect of duty through the letter section of The Post would be appreciated. Wake up and get on your job, Mr. Traffic Officer, there is no excuse for neglect!

FRANK ROSE.
Washington, March 21.

Fair Enough

By Westbrook Pegler

Americanism.

Americanism is anything that any public man says it is, even including the Hon. Allen Ellender, the Senator from Louisiana, who rose in his place last Friday to discuss the sit-down strike and impugned the Americanism of John L. Lewis.

"I am told that Mr. Lewis is the leader of the movement," Senator Ellender said. "If Mr. Lewis is I brand him as a traitor to American ideals and a menace to the peace and posperity of the Nation."

As a member of the United States Senate the Louisiana statesman surely must know his subject when he speaks of Americanism. But such a denunciation sounds strange from the lips of a man who sat as Speaker of the Lower House in Baton Rouge in the days of Huey Long's politico-military dictatorship. In those days Huey wrote the bills, conducted the committee hearings and ordered the votes on the laws which gave him personal control of the courts, the Bar, the National Guard, the uniformed and secret police, the ballot, the treasury and taxing system, the public schools and the State University.

* * * *

Huey's attitude toward representative government was expressed in several laws, but never more frankly than in the law to permit him to buy votes at $5 each to swing any doubtful precinct, and charge the cost to the opposition in the form of fees for poll supervisors sworn to protect the purity of the ballot. There was no limit on the number of supervisors at $5 each, and the feeble opposition thought Huey meant to hire at least enough supervisors to make a plurality.

But Senator Ellender didn't see it that way himself, and his type of Americanism heartily concurred in Huey's concept, for he gave the most amiable co-operation at all times. He regarded it as a patriotic duty to assist in everything the Kingfish proposed, even when opposition members in futile exasperation denounced those proposals as traitorous attacks on the freedom of the citizens.

Huey again expressed himself on representative government when he remarked that he could buy and sell members of the Legislature like sacks of potatoes, and the statesman who criticizes the Americanism of Mr. Lewis offered no such indignant dissent as you might expect from a man professing a highly developed patriotism.

Under Speaker Ellender's eye—in fact, under his direction as Huey's stand-in on the dais—the Legislature babbled along day after day in successive special sessions passing laws at Huey's command which John Lewis might reasonably denounce as un-American. Mr. Ellender would perch up there on the throne and follow Huey with his eye as the Kingfish rambled about the spectators' section behind the rail, snapping his fingers at his sacks of potatoes and telling them to quit arguing and vote.

* * * *

It often seemed that the Kingfish was interfering with popular government, for he held no official position, and anyone else who had done the like might have been cited for contempt of an august body. But it didn't seem so to Speaker Ellender, and his brand of patriotic Americanism expedited and indorsed a legislative program which, on its completion, left Louisiana in very much the same condition under Huey Long that Italy occupies under the Duce.

To make matters a little more interesting, Speaker Ellender was pointed out as the most intelligent man in the chamber, a man of brains but of such character that he never took occasion to remonstrate. If he had been a craven ignoramus, like so many of the sacks of potatoes, that would have been different.

But with his acknowledged intelligence he sat there and did his patriotic duty as he saw it in the development of a dictatorship which left only a few useless fragments of the rights of free citizens to the people of either side in Louisiana. He knew what he was doing, and now that he sits in the United States Senate a New Deal Senator, by virtue of the Second Louisiana Purchase, it will be just as well to bear in mind that Americanism is what you will.

By Senator Ellender's standard Mr. Lewis may be a foul traitor to American ideals, but it would be hard to imagine a more honorable citation for the leader of the C. I. O.

Copyright, 1937, by United Features Syndicate, Inc.

Speed-Up For Authors.

Literary Russians are agitated by reports that the Soviet government will put authors and playwrights under the speed-up system. There have been hints that too many Russian writers live like capitalists on royalties from early works instead of producing new books and plays. So royalties on old books may be cut, to prod writers into turning out more new ones.

In this country, with too few exceptions, the authors of best-selling books and stage hits need no such stimulant. Eager to cash in on their popularity while it lasts, they go automatically into mass production. They write in a rush, and the results aren't always fortunate, either to the reading public or the writers' reputations.

We shall watch this new Russian experiment with interest, if it's made. We reserve, however, the right to wonder the Soviets, having applied a forced draft to literature, won't soon be wishing they had fewer books and better ones.

(Pittsburgh Press.)

BOOKS

A Mid-Week Review of Current Publications

Not For Barbarians

By Theodore Hall

WE need not pretend that we find it very shocking when some observer stands up in meeting and declares that, by and large, we are a barbarian people. Grinning slightly, we are even a little bit pleased, as if there were in the word an air of vigor, of freshness, of that admired strength with which we have taken over a continent. Surely the speaker was smiling when he said it, as Mr. Wister's Virginian advises; and why then should we be pained? Shocked, certainly, we are not.

But the point of Sherlock Holmes' dog in the night, you will remember, was that it quite failed to bark. And the point of our particular barbarity, the very nub itself, is that we do not understand the term sufficiently to see that it is a fighting word. We do not know what barbarism is. Not long back, in the Saturday Evening Post, there appeared an article by a young woman, an officer in a national sorority, in which she described co-educational college life as it is now lived among our sweet and brawny young things. It was an amusing piece of writing—I beg you to look it up—and no doubt at all every reader of it found himself chuckling over the folk ways of our campuses. How full of youth these colleges are! How charming!

And—if you but catch your breath and look upon them coolly—what an utterly abysmal pack of social and intellectual and emotional barbarians! But such a journal as the Saturday Evening Post would never knowingly print a castigation of its readers; a circulation of 3,000,000 would hardly relish such insult, if it understood; and we can only turn again to the conclusion that barbarism is naked of meaning to us.

* * * *

NOW one of the best possible uses of a book is that of a yard-stick, a measuring-rod, against which we may lay our length to determine, however crudely, our own stature. To be sure, this is not a fashionable thing to do. In this day when everyone is something of an original genius, comparisons are not only odious but impertinent. And when I bring forward William Orton's "The Last Romantic" it is with a good sense indeed that the book is not fashionable, that it will not be popular, that it must search out its own rare band of readers. The book is a yard-stick of the first order. It is an accurate corrective of barbarism. It is—let me put all the cards on the table now—such a personal, thoughtful, deeply illuminating book that though it gives a very great deal to the reader, it asks even more from him.

I should not expect to find "The Last Romantic" on the best-selling lists, but I should expect to see it on the study-tables of people who are not yet purblind, not yet perfect in their own lights, not yet barbarians.

This is the story of a young Englishman named Michael, born in 1889 in the town where H. G. Wells was born; growing up in the family of a grocer—"a status somewhere between that of a butler and a banker;" going to a "dame's school" and to that home of liberalism, the University College School; reading much; studying art and music; exploring the glamorous realm of girls; becoming apprentice in a firm of architects; writing a little for the Westminster Review; teaching at a boys' school, falling two or three ways in love; becoming the friend of Katharine Mansfield; entering Christ's College, Cambridge; enlisting in the war; going out to Gallipoli; returning to the Western Front and dying in the mud.

That, in outward experience, is all. One would hardly read the book for vicarious adventure, you see. But Mr. Orton, who is an Englishman, a professor at Smith, and the author of books on labor, economics and American culture, gives the merit to the story by weaving into it an exceeding richness of personal, interior life. One of the means is Michael's diary, in which the lad, from the age of 16, proceeded to enter his closest thinking. The other means is the store of memories of a cultivated, aware and integrated man. Michael, of course, is Mr. Orton himself, Mr. Orton growing up in the romantic mood of his time and place, Mr. Orton drawing a symbolic close to an era by the device of Michael's death in France. (The factuality of the experiences is not that of fiction, nor even that of an imagined counterpart to an actual diary. There is likewise suggestive evidence in the point that, in a book where most of the events are carefully dated, the author gives no date for Michael's "death.")

* * * *

BUT Mr. Orton's mild dodge is not important. What is of great account is the relevance with which Michael's expansions of spirit and mind, his wrestlings with the continual deep problems of life, come home to us and cast a light upon our own train of days. Many of us, barbarians though we are, have been advancing along a similar road. We are not, let us acknowledge it frankly, half as educated as Michael—his reading list at 19, of his own ambitious devising, would reflect credit upon a Ph. D. We are not a tithe as sincerely concerned in our own development—Michael's intense, clear reasoning on his own materials is in itself a criticism of our accustomed sopping-up of second-hand information. But Michael's pattern, the idealist and self-savior, has occurred many times among us, and these are the readers who will draw closest to the book and gain most from it.

For barbarism is not a particular code of outlandish life, Bushman or Papuan or 1937 Collegian, but rather an avoidance, really a sheer ignorance, of the attitude toward life which produced these reflections of Michael's. It does not matter that Michael happened to be a romantic; an easy label does not explain it. It matters extremely, however, that there be young people like Michael who are interested in something beyond advertised products and advertised amusements, who are aware of multi-dimensional world about them, who use yard-sticks bravely, and who have a horror of the word barbarism. Mr. Orton's book should be a *vade mecum* to such as these. Whatever we call him, it would be worse for us than a pity if Michael were really the last romantic.

"THE LAST ROMANTIC," by William Orton. (Farrar and Rinehart, $2.50.)

Inheritance of Frustration

"VERY HEAVEN," by Richard Aldington. (Doubleday, Doran, $2.50.)

It is a tribute to Mr. Aldington's writing skill that "Very Heaven" is an interesting, entertaining and at times provocative book. For it is hardly news that the world today offers no chaise longue of orchids for young men with nebulous schemes for saving the world by their grasp of prehistory but with nothing to offer in the way of practical experience.

Mr. Aldington's Chris Heylin is not Everyoungman but he does represent a definite type—"whose inheritence is frustration," as the author says. He is near the end of his academic career when his family suffers financial reverses and he is removed from the calm of the campus and thrust into the hurly burly of every day affairs. His typical reaction is keen disappointment, some self-pity, and a feeling of helplessness.

His family offer a clever scheme for him to continue a life of inaction—he may marry a rich lady and dabble in prehistory to his heart's content. But Chris refuses this opportunity and sets out to make his own way. He has made little progress at the end of 344 pages, but he has had ample opportunity to think things through.

Provocative indeed are his questions: Is it my fault that I was born into a society which has no place for me, can make no use of me? . . . A society which is so infinitely careful of its paper wealth and so infinitely careless of its living wealth of human beings?

"Very Heaven" does not give him an answer to his query. Instead, he concludes that he shall never see the world of finer men and women of which he dreams, "that world which is so tantalizingly near and yet so far, which by an effort, it seems, we could so certainly attain were it not equally certain that we shall not make the effort."

Here is a book which will appeal to many readers not only for its intellectual but also its amorous content, since Mr. Aldington seems at home in both fields. While hardly the thing to give your college friends for graduation, it might do them a world of good to read it.

DAN TERRELL.

Off the Record.

By Ed Reed

"That's the umpire at Griffith Stadium; she's getting him in training for the season!"

Experiences of a Woman in White

MEN AND WOMEN IN WHITE

SURGEONS DURING A CRITICAL MOMENT

A Southern Belle Gives Up Life Of Ease For Profession.

By Marian Nichols.

Personally appeared in 1638, Mrs. Jane Hawkins, "wife of Richard Hawkins," before a Connecticut blue-laws court, to be admonished that she must no longer "meddle in surgery or phisick, drinks, plaisters or oyles."

Writing in 1937, Dr. Rosalie Slaughter Morton, well known in Washington as a physician and surgeon, compares this blighted medical career with her own background of Berlin, Vienna, Russia, Paris, Bombay, Serbia, Washington, New York, Labrador and Florida! Two hundred and ninety-nine years, and a long road traveled since the days of poor Jane and her prohibited "phisicks;" also, to quote Dr. Morton again, since the days of one Margaret Jones, a female physician who was the first person executed in Massachusetts Bay Colony for witchcraft!

Undoubtedly those unfortunate ladies, Mrs. Hawkins and Mrs. Jones—and the women pioneers in medicine who followed them—were driven by the urge that caused the young Rosalie Slaughter to brave critical friends and a protesting family to follow the same road. It is no particular wonder that she chose medicine; on the branches of her ancestral tree were 17 direct and 52 collateral relatives who were doctors. These must have created a medical atmosphere, to breathe along with the perfumes of the old-fashioned Virginia garden of her childhood.

Very probably also, a contributing element to the career that was to take her to the world's end and back, was that Dr. Morton was descended, through her mother, from Quaker stock. And Quakers have something—a quietly persuasive something—that conceals a multitude of firm-willed purposes. These usually lead to unobtrusive accomplishment, so that while the rest of the world goes around in chaotic circles, when the arc is completed, it finds the Quaker folk resting quietly at the gaol, in the serene confidence that a straight line is still the shortest distance between two points.

Be that as it may, Rosalie Slaughter set a direct course from the guarded feminine oasis of Virginia belledom to the stark desert of the Women's Medical College of Pennsylvania, and an innumerable succession of clinics and hospitals. Not that this represented any desert to her, for to persons privileged to be born with an understanding of human needs, and the skill to administer to these needs, any other field of action is unthinkable; the price is forgotten in the satisfaction of service.

This satisfaction is discernible throughout her book. A delightful aspect of it is the continual thread of anecdote, amusing or pathetic, to illustrate her theme that a doctor's reward for service is the power to untangle the twisted skeins of human lives and human suffering. Dr. Morton also is delightful in her own reactions—she does not loose her femininity because she handles scalpels rather than rose leaves. She speaks simply of the fact that she accomplished this or that difficult piece of surgery, with the almost defensive explanation that her hands are small and can thus explore living tissue more easily than a man's; that a woman is naturally a seamstress, hence it is easy for her to do a competent job with sutures and catgut—as though surgery were an advanced form of embroidery. She tells of her early efforts to appear as dignified as her profession; and how, after a siege of typhoid, she wore a bonnet with a "bun" of her fever-sacrificed hair sewed firmly to the brim, and how, after making an impressive entrance into a sickroom, she bent over the bed, stethoscope in hand, the bonnet suddenly slid and landed on the floor, revealing a most unprofessional crop of baby-sheep curls. She also tells how she "joyfully squandered on clothes" the alumnae prize of $25 that she had won.

This buoyancy of spirit and a delicacy of understanding are constantly in evidence. The reader gathers a sparkling picture of medical student life in Germany and Vienna, of Christmas in Russia, and what is unique, a clear-cut remembrance of three interviews with Count Tolstoi. These, added to her treasured conversation with Ibsen in Paris, lend a literary world flavor to her tale.

Her description of the horrors of bubonic plague in India reveal a vigorous Anglo-Saxon impatience toward conditions arising from centuries of custom. This impatience can be understood in a direct action person who in later years was to gain such a broad grasp on the problems of social development, and the international progress of hospitalization; who was to have a prominent part in the establishment of public "health education," one of the most far-reaching benefits of modern medicine; to carry her gift of executive organization into war-torn Serbia, to founding of the American Women's Hospitals, and to the Council for National Defense.

More picturesque was her leadership in the founding of the international Serbian educational committee. From her moving love of Serbia as she saw it during those hell-ridden days came the idea, after the war, of educating 60 Serbian youngsters whose lives had been riddled as surely as the little war-torn Balkan kingdom. Her genius for organization accomplished the task of raising money for their passage to America and for their tuition. For four busy years she watched over them as faithfully as a mother of 60 children could do. Her analysis of the nervous difficulties that these war-terrorized boys and girls had to overcome is intensely interesting. She gives an actual picture—with 60 details—of the misery of children who had no part in the fighting, but who suffered nevertheless from the backwash of its results.

The end of the book is written in the same vein as the beginning—an informal tale of a woman who has lived vividly, but who has never lost touch with the intimate things of living, or the eternal sense of humor with which a doctor braces himself against a too painful world.

"A WOMAN SURGEON: The Life and Work of Rosalie Slaughter Morton. (Stokes, $3.)

Dr. Rosalie Morton's Story As Thrilling As That Of Medicine.

Glittering

"THEATER," by Somerset Maugham. (Doubleday, Doran, $2.50.)

Somerset Maugham must by now be sick of hearing that his work is very, very clever. And amusing. He's got no one but himself to blame. Read his latest novel, "Theater," and then try to talk about it without using the word clever. It can be done, as Mr. Clifton Fadiman in The New Yorker cleverly manages to do, but he has had longer practice. You get the idea, all the same, from his review, that Maugham has written another clever story ("witty and graceful") and that's about all he has done.

Perhaps we should accept it at that. If all the author is trying to do is to entertain, certainly he accomplishes that. While you're reading this sparking novel (another Maugham adjective) you think that you are getting even more than momentary amusement out of it. The characters themselves are quite serious with their problems: Julia (and just how important is sex?) her Etonian son and his search for reality; Julia's husband and his reputation as being "the most beautiful man in London." They are drawn so roundly that the reader is likely to be taken in, to think of the characters as seriously as they do themselves. But that likelihood seems strangely impossible 15 or 20 minutes after you have finished the story, let out a last laugh at the last pleasant paragraph. Why? It must be his technique.

Burton Rascoe says this is one of the really great novels in English literature, but I should guess that unless he is someday very desperate for "a clever story," he will never bother to read it again. Maugham, in the February number of the Literary Guild's "Wings," writes, "This novel 'Theater' is the first book in the new and final chapter of my life." If that is true, it's too bad, because he did write "Of Human Bondage."

HARRISON MORGAN.

Gardens And Gardening

"GARDENS AND GARDENING, 1937," edited by F. A. Mercer. (The Studio Publications, N. Y. C., $1.50.)

This book is devoted to garden design with a pictorial review of gardens from all countries. The editor has particularly kept in mind the new home-owner who finds himself with a queerly shaped rectangle of ground or an unmanageable circle. Sometimes a shrub will work wonders, or maybe a hedge.

The peaceful little English gardens in this book look as if they should have poems written about them. The more practical-minded will find out in these pages just how to attain this quaint effect.

Book Ends

By Bett Hooper.

Although the manuscript of his biography, "Pedlar's Progress: The Life of Bronson Alcott," is completed and awaits publication on May 10, Odell Shepard is still advertising for Alcott's manuscript journals for 1841-43 . . . They were lost on a river boat at Albany in August, 1844 . . . They were packed in a small tin trunk with a few books . . . Oh, dear, and I'm still hunting for Lawrence of Arabia's original manuscript of "Seven Pillars of Wisdom," which he left in a little railway station . . .

BETT HOOPER.

* * * *

When Paul Brunton decided to be a Hermit in the Himalayas, which, by the way, is the title of his new book, he had no idea that the lonely mountain retreat where he retired in search of peace and reverie would be infested with wild beasts . . . Yet every night, he writes, "I heard some wild creature's howl breaking the forest's uncanny stillness" . . . Mr. Brunton is lucky . . . Just think, they might have been mosquitoes . . .

* * * *

Now it can be told: The Reader's Digest Essay Competition has been won by a young lady who calls herself Frances Newton . . . Her little article (but big enough to win $1,000) has been brought out in book form by Dodd, Mead . . . Its title "Light Like the Sun," is on the subject of cremation . . . It is an exceedingly strong and beautiful piece of writing . . . I wonder what they did with the ten masterpieces I sent them . . .

* * * *

On January 22, 1789, there appeared in the "Independent Chronicle" of Boston, an advertisement beginning:

This Day Published
THE POWER OF SYMPATHY, OR
THE TRIUMPH OF NATURE.
The First American Novel.

It is written in the form of letters from and to the various characters of the book . . . It is highly didactic, as well as highly moral, as is indicated by the dedication: "To the young ladies of United Columbia, these volumes, intended to represent the specious causes, and to expose the fatal consequences, of seduction; to inspire the female mind with a principle of self-complacency, and to promote the economy of human life, are inscribed." . . . It is to be republished in fac-simile form on April 14 by Columbia University Press . . .

* * * *

Pen Hogan says Richard Halliburton is building a glass house for himself in California . . . His next adventure book will probably be entitled, "How I Trekked From Room to Room Without Being Seen." . . . That should give Californians something to work for . . .

* * * *

According to Allen and Irene Cleaton in their tome called "Books and Battles," Joseph Hergesheimer broke into print with a recipe for stuffed cabbage which he sold to Good Housekeeping under his wife's by-line . . . Carl Van Vechten once considered teaching a class in the Charleston . . . William Faulkner used to paint houses to eke out his income as a writer . . . A group of Dadaists in Paris wrote a play in which the characters were an umbrella, an eye-dropper and a bathrobe . . . Oh me, these eternal triangles . . .

* * * *

George Albee, whose book, "Young Robert," is just out, spent two years writing it and three more re-writing it . . . I have just received a release from his publishers which reads in part: "Returning home to America and New York, he bought a pen guaranteed to hold half a pint of ink . . . Since then his short stories have been published in numerous anthologies." . . . First author I ever heard of who sold his books by the pint . . .

* * * *

Today's mail brought a note from Doris Schneider, of Longmans Green, telling me that she has read Ramona Herdman's "Today Is Forever," and wants to call attention to it, since Miss Herdman is in charge of publicity at Harper Brothers and never sends out publicity on her own books . . . I don't know what you think, but I think that's quite a beau geste on the part of Longmans Green . . .

* * * *

John Farrow, whose book on Father Damien will appear March 26, tells a dramatic incident in a dramatic way . . . When Father Damien had been at Molokai 12 years, he was celebrating early mass one Sunday in June in the chapel at Kalawao . . . There was nothing to indicate that this mass would be different . . . But after the priest had advanced to the sanctuary rail, a shocked stir went through the audience . . . For instead of addressing them with the usual "My brethren," he had said, slowly and significantly, "We lepers . . ." . . . It was his way of telling them that he had contracted their disease . . . To me that's one of the most beautiful little anecdotes that I have ever heard . . .

* * * *

Luv and Literature: The engagement has just been announced of John P. Marquand, author of "The Late George Apley," to Miss Adelaide Hooker . . . Mr. Marquand will thus become the brother-in-law of the Irish author, Ernie O'Malley, who married Helen Hooker in 1935 . . .

* * * *

George Bagby, who has written three murder mysteries, has just completed a fourth which he calls "Murder Half Baked" . . . That doesn't sound half as mysterious to me as something on a menu known as "Baked Alaska" . . .

* * * *

There's a new mystery book out entitled "Murder in the Newspaper Guild" . . . Ho Hum . . .

Poetic

"POEMS," by C. F. MacIntyre. (The Macmillan Co., $1.25.)

As a preface to his volume, the poet quotes a few lines from the early poems of T. S. Eliot, but that is unnecessary. A glance at his first stanza amply testifies to Eliot's influence:

This pot the drouth pried open
the wind shakes; the feathery V's
fly toward the greener scope; the
dullest worm keeps at the loom
that makes a confident birth-caul
of his silken hope.

In his swift moving and caustic lines, however, the poet presents us astonishingly original qualities of mind and technique of his own. Mr. MacIntyre's chief concern is men and women who are haunted with a sense of tragedy and frustration, and he pities, sympathizes and ridicules them.

By dream-mirages men are run thin—it is maggots sucking the sweet gray brain; but women set their hearts on emphatic something and sort much chaff to find one grain.

He addresses Alcestis:

Lady, you like to die, I take it,
but who falls once may be innocent;
who twice goes to death's
bedroom has condoned the vice by
habit and should wear hearse-
plumes on her scut.

Whether he is dealing with "Ovidian puppets drifting down time" or the contemporary poets, Mr. MacIntyre's portraits are so revealing that their eccentric profiles stand out unmistakably. This he attains through his keen appreciation of the dual nature of a word's power. He fully realizes that it can enchant as well as betray.

There are occasionally such obvious imitation of the later T. S. Eliot as:

All you to whom I have given my-
self and given
Myself to smiles that turned to
the sere with autumn.

Which is enough to annoy any reader. On the whole, however, Mr. MacIntyre has much to say about the world he lives in and people he associates, and says it with a fine sureness of workmanship.

SHIO SAKANISHI.

European Costumes

"PEASANT COSTUME IN EUROPE," Book II, by Kathleen Mann. (Macmillan, $4.)

Eight illustrations in color and 64 in black and white give an excellent idea of the peasant costumes of Denmark, the Baltic States, the British Isles, Holland, Poland, Germany and the Balkans. Miss Mann has also painstakingly drawn small details from headdresses, embroidery motifs and jewelry.

The book is charming, as well as educational. And it would be a veritable godsend to anyone trying to concoct something colorful and different for a costume party.

Pie in the 1937 Sky

By Constance Stratton

WHEN Aldous Huxley published "Point Counter Point" in 1928, a good many of his generation accepted it as a peculiarly personal answer, bitter enough but made palatable by the brilliance of its presentation and the cold clarity of its thought, to the question of the postwar world. If, indeed, there could be neither refuge nor solution in sex or the church, in Beethoven quartets or matutinal whiskies-and-soda, in the creation of art or the consciousness of faith in the dignity of man, there might at least be the superior pleasure of realization and resignation, of highly conscious surrender to futility.

It was true that not many of those who found in this book the comfort of a completely intellectual nihilism recognized the quality of positive anger which, quite as definitely as those of wit and a finely trained logic, composed that testament of confusion. But this was in 1928 and the articulate voices of that time were with the majority . . .

All this is by way of preface to Mr. Calder-Marshall's novel, "Pie in the Sky." Some changes have occurred in the nine years between the publication of these two novels; the dual problem of the 'twenties, that of sex and "art," has given way to the equally pressing one of the 'thirties, that of sex and economics. Mr. Marshall's characters lack the conversation and the income of Mr. Huxley's and it is possibly significant that the title of his book comes, not from Shakespeare, but from the old I. W. W. hymn. Nevertheless there is a noticeable similarity between the author of "Point Counter Point" (although not of "Eyeless in Gaza") and the author of "Pie in the Sky."

* * * *

MR. MARSHALL'S novel seems to me a good and honest one and if his writing is not "of the utmost brilliance," as his publishers believe, it is witty, accurate and quite often of a brilliance which, if not "utmost," is at least of a very respectable degree. His profiteers, hack journalists, middle-class Communists, homely, unhappy girls, tarts and confidence men and, particularly his bewildered small-town workers, living, puzzled, on the dole in the villages of merry, rural England, or tramping aimlessly along the highways are credibly and unsentimentally drawn.

The confused quality of mind shared by Conservative bosses and Communist party members—and by the Conservative workers who, after 20 years of work and relative prosperity, failed to understand why they were relegated to the dole or the harassed hospitality of sons-in-law who still had jobs—comes through sharply and clearly in this book.

But, to me at least, it doesn't seem quite enough. That England today is run by—and possibly for—the Carder Yorkes who were lucky and shrewd enough to combine their innate sharpness with the opportunity of the World War and rise through profiteering from the exploited to the exploiting class is, unfortunately, true enough. Mr. Marshall's portrait of the fumbling, lecherous, disappointed father, consciously benevolent traitor to his class is a fine, angry piece of contempt. And this holds true for certain of the other characters; Alexey, the good Communist until a chance comes to enter the capitalist world through operating a shady night club; Bernard Yorke, Carder's scared, neurotic older son, concealing his timid lust and adolescent fear of his father by high Anglicanism and nagging smugness; and (up to a point) Fenner Yorke, Carder's parlor radical younger son, and Wynne, the lower-middle-class Lucy Tantamount who, until she deserts him for Fenner, is Carder Yorke's mistress.

This group of middle- and lower-middle-class people, suffering actually or psychically from the economic calamity of England today, searching through love or liquor or habitual self-delusion for the "pie in the sky" that will magically and instantly solve the problems of an hysterical stammer, of racial or physical inferiority feelings, of senile impotence, intellectual lack of faith or of plain ordinary poverty is a painfully real one in the year 1937.

* * * *

IT IS because of the very reality of this picture that, I think, we have a right to ask of the author not the solution, but at least the recognition of the existence of the obverse side of it, some suggestion of the attempts as logically a product of our time, to produce something more concrete than pie in the sky. One wonders, for instance, just why the characters of Turlin, the Communist party organizer, and Caroline Bolton, the young, radical teacher, were introduced at all when, after taking pains to build a type of character seeking not celestial pie, but plain understanding of their society and a plan of positive action on it, the author abandons them, without explanation, in the concluding section of the book.

And why, after a bitter and honest consideration of the characters of Fenner and Wynne, he suddenly shifts to a very nearly admiring account of the satisfaction which they sometimes achieve in their sexual relations with each other. And why the book ends with the wistful erotic imaginings of Alexey, temporarily restored to the proletariat, but maintaining his eye for the figures of movie actresses.

And, possibly, whether, for all his clever writing and sharp observation, Mr. Marshall realizes that this is 1937 and that "Point Counter Point" was published nine years ago.

"PIE IN THE SKY," by Arthur Calder-Marshall. (Scribner's, $2.50.)

Shelf of Fiction

"A ROOF OVER THEIR HEADS," by Ethel Hueston. Bobbs-Merrill, $2.)

In this, her twenty-third novel, Ethel Hueston tells the story of 12 persons, young and old, who try to live—on relief—under on roof. The setting is a small community in Iowa where the Meredith had once been considered "well off." After her sons and daughters borrowed all of Mom's money, loan by loan, and lost it and the bank closed down on her reserve fund, the mother gave up the big house in payment of a debt and moved into the tenant-quarters across the field. To that ramshackled home her brood, whipped by adversity, return. The results thereof make up the story.

What happens under the rickety rafters of the old house when three families, with no present resources and no hope of future windfalls, crowd together as one household is exceptional pastime reading. More than that—it is an impressive picture of relief done with a philosophic touch that lifts the book above the level of lighter fiction and gives you another good reason for reading it.

The incidents are not always convincing, but the characters, depicted with humor and with exceptional understanding, are as human as your next-door neighbor. For an evening's entertainment and for a depiction of relief that will not leave you depressed—this book is recommended.

HOPE RIDINGS MILLER.

"WE PLUCK THIS FLOWER," by Thomas W. Duncan. (Coward McCann, $2).

The author of "O Chautauqua" has written a new novel of Iowa in the 1920's. The State is pretty well covered and quantities of citizens are introduced, including Al Stanley, described by his friends as "a good feller," and Ariel Sipe, a sorority sister with thick ankles. It sounds gay, but isn't. On the contrary, Ella Corkhill, the shy, small town heroine, has a miserable time. After a brief career at Tamarack University, where she is doing very well, the author plucks her off and lands her in the midst of a troupe of wandering actors. Ray Squier, the leading man, looks like a collar ad. Life becomes ever increasingly difficult for Ella—bootleggers, wild parties, dark rooms, tragedy—but she never gives in or gives up. However, Mr. Duncan finally does.

"We Pluck This Flower" is an ambitious effort, but it doesn't quite jell. The story is easy reading and holds the interest, but with few exceptions the dramatic episodes fail to convince. Mr. Duncan's style is at times disturbingly self-conscious, due perhaps to a lack of experience (this is only his second novel).

The book is filled with many types, some of them well drawn, especiallly Johnny Nearing, editor of the university paper, who fancies himself another Mencken. The hazy, intermittent retrospection of Edward Thorne at the end of the first part is more than proof enough of the author's ability. One wonders why Mr. Duncan chose a woman for his principal character when he writes so much more convincingly of men.

MARY LOUISE JOHNSON.

"THE EMOTIONAL JOURNEY," by W. B. Maxwell. (D. Appleton-Century, $2.50.)

By the time you have finished this book, you will have learned your lesson for today—that more dogs eat dogs in the publishing game than anywhere else in the world, and that unless a generous relative leaves you a juicy bone to see you through the gnawing hours, you had better not raise yourself to be an author. Otherwise, the bite will be just as painful as the bark.

Even David Bruce, top-dog, who not only has a juicy bone but a great soul besides, feels a tooth or two before the novel is ended. Just who Bruce is supposed to represent in the English scrap of letters, is not clear. He bears a remote resemblance to Galsworthy, but only at a glance. A. F. Duncan, mongrel owner of the Colet Press, attempts to catch him in a faked-up plagiarism suit, but all is forgiven in chapter XXV. How Bruce shakes off this charge, is the most interesting part of Maxwell's expose.

In addition to Bruce, there is a young man by the name of Gordon Lake, a nice, friendly terrier, who is quick at learning how to sit up. Lake proves to be a faithful friend when the rest of the pack rushes in.

Then there is a kennel-full of other writers—among them, Ronald Cairms, the publicity pooch, whose interview with an inquiring and rosy-cheeked reporter, is one of the best entries in the show.

Not by dint of brilliance, but by dint of an insistent and plodding style, a little old-fashioned in places, W. B. Maxwell finally makes his story come off. He manages to handle a surprisingly large number of characters without sacrificing unity of impression. Tedious at times, he still does an honest job.

ELIZABETH FORD.

READ ALL THE NEW FICTION
3¢ daily
Brentano's Circulating Libraries
1322 F ST. 3107 14TH ST.
3428 CONN. AVE.

Realism Marks Picturization Of Ocean Yarn

"Captains Courageous" Is Previewed on Coast by Famous Author.

By Max Miller.

(Author of "I Cover the Waterfront")

Los Angeles, Calif., March 23 (Exclusive)—In "Captains Courageous," a relief will be sprung on the boys—a seagoing picture without a girl in it. That is something most of us perhaps always have wanted to witness before becoming too old altogether and the other happy phenomenon we also will observe is an ocean picture, finally, wherein the sea one minute is not smooth and the next minute, in the same scene, rough and the next smooth again.

Always, too, when hanging around with fishermen, I have often wondered if a closeup of fishermen themselves over the mess table would not be a bit brighter than all this hunting around for so-called types and then arranging them in fishermen's costumes just so. When in "Captains Courageous" I saw such a mess table, showing fishermen as close to the real thing as ever they could be, even including one old duffer wearing spectacles, it all tended for something which makes a fellow feel what can be done with films once a producer remembers he has the whole truth of the real outdoors with which to play instead of a theater stage.

A year and a half was spent, I was told, in shooting the ocean shots for this story of Kipling's, and that no trick miniatures were used whatsoever, not even when the Gloucester fisherman took her beating in a blow; not even when she shows her keel to the sky. These are glorious shots, mister, in anybody's language, and all the more refreshing when we know they are not being used merely as fillers between boy and girl love nonsense.

Freddy Bartholomew has a part to play, as you may know, which usually is poison for even an old actor to attempt—that of a person undergoing a change of character. It is a tough role, this transformation, and you will see it done here in what, to me, is not only his greatest performance, but the greatest performance of any youngster in our time, however broad that may sound. It is not for me to presume to be an authority on pictures, but I do know a little of how fishermen behave—especially a Portuguese fisherman as played by Spencer Tracy. They are superstititious as sin, many of them, and they have their own chapels on the tuna clippers.

A Gloucester is not a tune clipper, of course, but a Portuguese fisherman is still a Portuguese fisherman. So when Tracy talks about angels, and so on, his role is well within actuality. Do not smile too smartly.

Postlude

By Ray C. B. Brown.

The Women's Athletic Association of George Washington University presents the student dance group, "Orchesis," in recital Tuesday evening in Gordon Junior High School auditorium, under the direction of Dorothea M. Lensch. Accompanists: Milton Salkind and Frances Stripling.

Advocates of dancing for the dual purpose of physical training and esthetic expression could not ask for a better exemplification of their theory than was offered by the 40 young women constituting the "Orchesis" of George Washington University. The manner of presentation was a stroke of pedagogic tact: attention was directed to the art and not to the illustrators, and emphasis was placed upon the group and not upon individuals. Solo dancers remained anonymous, the program giving only the list of participants in alphabetical order.

All of us who have dabbled in the language of ancient Attica remember that orchesis is the art of dancing, but we are apt to forget that the symphonic orchestra springs from the same root, and that the name keeps perpetually before us the age-old relation between music and the dance. From primitive ritual to the contemporary art-dance, the motivation has always been the expression of emotions through bodily movements, and the patterns remain essentially the same.

Last evening's program stressed this point by its two divisions into demonstrations of technique and illustrations of symbology. The latter half was entitled "An American Epic," and touched upon three periods in the national psychosis: nonconformity, idealism and realism. Nonconformity was represented by the Shakers, who used the dance as a means of religious ecstasy. In literature, George Meredith has preserved that peculiar phase in his poem, "Jump-to-Glory Jane."

FUNNY SIGNS by RAY BARNES

Watch out for funny signs, send them to Ray Barnes, in care of this newspaper, and share your laughs.

Nelson B. Bell About The Show Shops

Miss Hepburn and Dennis Hoey, of "Jane Eyre," Are Honor Guests at Afternoon Rout at the Willard

Popular Actress, Soon to Be Seen on Screen at RKO-Keith's in "Quality Street," With Franchot Tone, and Leading Man Refute Tale They Abhor Mass Interviews; Marlene Dietrich Reported in Town; Miss Bennett Rents Her Sumptuous Car to Movie Magnates Who Cannot Afford One Like It.

KATHARINE HEPBURN, star of "Jane Eyre," currently on the stage at the National Theater, and to be seen, beginning Friday, with Franchot Tone in RKO-Radio's picturization of Sir James Matthew Barrie's play of "Quality Street," at RKO-Keith's Theater, yesterday afternoon was guest of honor at a cocktail party in the White House Suite of the Willard Hotel.

BELL.

Miss Hepburn, informally clad in a gabardine jacket and slacks, with hair pleasantly tousled, was, as usual, a gracious and patient victim of the snooping inclinations of the press. It must have been at least two hours that she surrendered to a ceaseless barrage of pertinent and impertinent interrogations, not only from the Washington drama desks, but also from a prying contingent of the Fourth Estate from Baltimore, where "Jane Eyre" plays next.

Those who say that Miss Hepburn is aloof from the press and refuses to submit to mass interviews obviously are talking through their hats, in a manner of speaking. She was glib no end yesterday afternoon and disclosed that she already has been 13 weeks on the road in the Helen Jerome dramatization of the Charlotte Bronte novel and that she will not take the play into New York this season. As a matter of fact, one is led to believe that the tour will end in Baltimore next week, but will be resumed in another year with the Broadway premiere occurring probably in November next.

It is a flexible film contract that Miss Hepburn has with RKO-Radio. She can take time off any winter to appear under a run-of-play contract on the stage. That is what she is doing now. This tour completed, there are two pictures awaiting her on the home lot, one of which will be "Stage Door," in which Margaret Sullavan is appearing on the boards. Miss Hepburn approaches this task with the utmost anticipation of a lively frolic before the cameras. The script of the play already has been read to her by Edna Ferber, coauthor of the stage work with George S. Kaufman.

With regard to "Gone With the Wind," the star of "Jane Eyre" is not so sure. She thinks an unknown actress should play the part of Scarlett O'Hara. Concerning the remainder of the casting she is only sure that Frances Dee definitely should have a part in the picture in the secondary feminine role. She may be right. If you listen to her arguments attentively, you are sure she is.

Also it was admitted that Monday night's performance of "Jane Eyre" was attended by more than the normal degree of "stage fright" by reason of the fact that George Cukor and Natalie Paley were seated out front, this being the first stage performance in which the famous picture director ever had seen the star whom he gave her first screen role. It will be recalled that George Cukor was the director of "A Bill of Divorcement," in which Miss Hepburn appeared with John Barrymore and made her first bid for screen fame, and that he also directed "Little Women," one of the most successful vehicles this brilliant young star ever has had. Mr. Cukor returned to New York yesterday and shortly will proceed to Hollywood, following a brief European vacation from his directorial duties on the West Coast.

From casual conversation, one surmises that "Alice Adams" is Katharine Hepburn's favorite picture. This, to me, is slightly inexplicable, since there are others of her starring pictures in which I think she has done comparably happy and effective work. However, that is her story, even if she is stuck with it.

There are many aspects of film making and stage production upon which Miss Hepburn has decided and defensible views. She feels, for example, that it is practically fatal for an actress who is to impersonate a role already played upon the stage by another to view that other artiste's performance. Actors and actresses, it seems, are an imitative people, and she does not wish to be one.

It was very evident that Miss Hepburn is gratified that Eddie Melcher, formerly drama editor of the Star, now should be employed as a dialogue writer on her home lot, RKO-Radio. Eddie and her brother were close friends at Harvard.

During the course of our conversation, Miss Hepburn made mention of her "monotonous voice," which we took to be a direct slap at yesterday morning's review of "Jane Eyre." Our fears, however, were partially allayed when she confessed, under pressure, that she had not read it.

It was Philip Merivale who advised her never to read notices—probably on the assumption that all drama critics are crazy—so she never does. At least, she had not read the local reviews up to 5 p. m., yesterday.

Heigh-ho!

* * * *

Another honor guest at Manager Hardie Meakin's perfectly appointed "tea" was Dennis Hoey, the English actor who plays Mr. Rochester in "Jane Eyre." Mr. Hoey and his charming wife are making their first visit to the National Capital, although he has previously toured virtually all of the rest of the United States. Both are enthralled with our fair city—which, you must admit, is an original expression—and marvel that they never have been here before. Dennis Hoey is a far more companionable chap, offstage, than you would ever take him to be from the severity of his performance in the Bronte play. He is a towering fellow, whose resonant voice is quite in keeping with his six-feet-and-something of height and the broad shoulders that go with it. As was hazarded on this page yesterday, his part in "Jane Eyre" is the longest in the play, striking an aggregate of 92 "sides"—which is the theater patois for pages—of lines. That is a man's sized chore in anyone's playhouse.

* * * *

When we were commenting on the Warner Brothers' production of "The King and the Chorus Girl" yesterday, something should have been said about the King's motor car.

Here is one of the most amazing contraptions that the boulevards ever have known. To all intents and purposes a block long, this magnificent gasoline juggernaut represents the last word in opulence on wheels. It is a royal equipage and no mistake.

Imagine our surprise, then, when we were informed that it is the private chariot of Constance Bennett—a Rolls-Royce elevated to the nth degree of super splendor—and that she rents it out to producing companies who find it impossible to find any other car boasting half the elegance of this one.

It would give you the gout just to crank the darn thing!

* * * *

Marlene Dietrich is at the Carleton for a week—so I hear.

* * * *

Honest Contrition Note.

If yesterday's weather keeps up over the week-end—and I'll bet it's raining when this bursts into print—I'll take back what I said about the weather man.

So This Is the Folies Bergere!

This is one of the chorus girls that engaged the interest of former King Alfred VII in "The King and the Chorus Girl," opening Friday on the screen at the Warner Brothers' Earle Theater, with Fernand Gravet and Joan Blondell in the titular roles. While the young woman pictured above is Joyce Murray, it is the same sort of part that is assumed in the picture by Joan Blondell, whose capability as a can-can dancer at the Folies Bergere heretofore has been more or less unsuspected.

In Hollywood

With JIMMY FIDDLER

HOLLYWOOD, March 24.

There is something pathetic about a meeting between a former star and a postman. On each such occasion, I seem to glimpse a light of longing in the oldtimer's eyes. I know what it is. Forgotten screen favorites, who once received thousands of letters from admiring fans, now get only occasional envelopes. They miss those former letters; they hunger for popular adulation.

LEE TRACY.

I meet a surprising number of old-timers in or near the new postoffice. I go there often, because I have a mail box and, like a small boy at Christmas, I can hardly wait to open the box and examine the contents. A few former stars have boxes, too, and I have observed their quickened steps as they approach, and the sad droop of mouth corners when a peek inside reveals no letters.

I stopped to talk with one oldtimer just a few evening ago. He spoke of his lack of mail as you or I might talk of a family loss. "Not many years ago," he harkened back, "I sniffed at fan mail. I paid two secretaries to answer it, because that was good business. Now and then I would glance at a letter the secretaries set aside. But they came by the thousands, and I regarded them as my rightful due because I was a star. They meant nothing to me then. God, what a few letters from old fans would mean today!"

This morning I sat in the dressing room of a currently popular young leading man—and told him of my talk with the oldtimer. The young actor grew thoughtful. "I guess we do become careless," he said. At that moment his secretary arrived and said, "Here are some interesting letters I thought you might like to read." The young actor passed her a weary glance. "Aw, answer 'em yourself," he groaned.

Lee Tracy tells this amusing anecdote at his own expense. He had been on the water-wagon six months when he met an old friend—an attorney. This man-of-the-law invited Lee to a drink, but Tracy refused. "Come on," the lawyer urged. "One drink won't hurt you." "I know that," Lee said, "But I have signed a pledge." "Gimme a look at it!" cried the legalite. "I'll guarantee to find a way to break it."

Private irks: The unsightly board fence around Greta Garbo's property, spoiling the appearance of a charming residential block.

Studios that sign promising young players and leave them to twiddle thumbs in idleness, when they might be developing elsewhere.

Photographers of Mae West casting that eternal "get your man" look. Does she never think of food or other things?

Stars who lord it over cast and crew throughout production; then pass out gifts at the finish and expect to be fondly remembered as good sports.

Fred MacMurray's habit of holding htat right-hand thumb stiffly aloft, until it has become all I can see when Fred is on-screen.

Press-agent efforts to couple Robert Taylor in romance with every actress he works with. If they are not careful, they will paint Taylor a perpetual womanchaser, which he is not.

The Post's New Yorker

By LEONARD LYONS

". . . Well, dear, I'm glad the lease is signed . . . And today I went out and got a sample of that color we want for the living room walls . . . Here it is . . . What, dear? This is a coat with a fur collar? . . . I know. But this fur is exactly the color we want to show the painters!"

* * * *

12 P. M. "Homer Loomis and Seward Eaton," a socialite whispers at "21," "who conducted that sit-down strike in a night club recently because they objected to their parents' ban on their drinking, have been on the wagon now for three weeks, voluntarily" . . . "Edna Ferber wants us to name the baby 'Ferman,'" Margaret Sullavan relates, "in honor of George S. Kaufman and Edna Ferber. We told her no, so she countered: 'Well, then, call it 'Kauber.'" . . .

* * * *

Stuart Erwin and June Collyer enter and Erwin insists upon getting a hat check. "You better give me one," he tells the cloakroom boy, "because I look like so many people" . . . "The papers said Anne Pennington is doing a strip-tease act in Chicago," Lou Holtz reports at the Tavern. "As a matter of fact, she strips down to the amount of clothing she's always worn onstage."

* * * *

1 A. M. Gay, fast-paced and colorful is the unfoldment of the second edition of the Cotton Club Revue—best of the night club bargains in the Broadway belt . . . "At the first rehearsal," Duke Ellington states, "Kaloah, the dancer, tells me that she's amazed because my band played her music so well without any practice. So I told her that the tune, 'Black and Tan,' was written by me."

* * * *

2. A. M. Ernest Lawford sits with his daughter, Betty, at Joe Du-Pierrot's. For 20 years I showed her the subtleties of fine acting, and what does she do?" he laments. "She accepts a role in 'The Women,' takes a bath onstage and that makes her a sensation."

* * * *

"I've never met Gloria Swanson," Henry Fonda confesses at the St. Regis, "but I'd like to play in a picture with her some day" . . . In a corner of the room Gloria Swanson asks her escort, "That's Henry Fonda, isn't it? I'd like to be in a picture with him some day."

* * * *

3 A. M. "This insurance agent hounds me," Will Oakland relates at the Fountain Room of the Murray Hill. "He's persistent, so I showed him the tables and said they must all be filled up before I can think of insurance. The next night all the tables were filled. The salesman had induced the John Hancock managers, who had a meeting in the hotel, to come."

* * * *

4 A. M. George Cukor, just back from Europe, displays a healthy physique at Le Mirage. "Garbo's doc took 20 pounds off me with a fruit and vegetable diet," he explains. "You see, I'm going to direct 'Gone With the Wind.'"

* * * *

"Do you know what I think of that guy Hitler?" Abe Lyman shouts at the Versailles. "Sh," he's cautioned. "Do you want Secretary Hull to go and apologize again?"

* * * *

5 A. M. "Alec Waugh, the British novelist, was just here," a Rainbow Room waiter whispers. "He listened to Alec Templeton, the blind pianist here, who plays any songs the customers want, and Mr. Waugh said it was amazing what things Americans can do. So we told Mr. Waugh that Templeton is British."

* * * *

6 A. M. At the Paradise, whose young ladies are Broadway's prettiest, George White is in a dour mood. "Willie Howard agrees to go to London and play in the 'Scandals' there;" he sighs. "So I go to England and make a deal. I'm to get $50,000 for a half interest in my show and a guarantee against loss. They don't know Howard, so I tell 'em he's the best, the greatest, etc., and convince 'em. Then Willie says he won't travel, and crimps the deal. I cabled London offering to put in another comic. But no—they want only this unknown guy about whom I raved!"

Contract Bridge

By Mrs. Ely Culbertson.

Ducking Responsibility.

Even the so-called virtues can be overdone. We all know that confidence in one's partner is an absolute prerequisite at the Bridge table, but this confidence involves a certain amount of co-operation on the part of the confider. Particularly in the matter of penalty doubles, the aforesaid "confidence" is often nothing more than a shifting of responsibility. Consider the bidding in today's hand.

West, dealer.
Both sides vulnerable.

	♠ 6 ♡ 8 5 2 ◇ Q J 10 9 8 7 ♣ A Q 9	
♠ A 8 7 3 ♡ A K 7 6 ◇ A 6 2 ♣ 8 7	North West East South	♠ K 5 4 2 ♡ 9 4 3 ◇ 4 3 ♣ K 5 3 2
	♠ Q J 10 9 ♡ Q J 10 ◇ K 5 ♣ J 10 6 4	

The bidding:

West	North	East	South
1 ♡	2 ◇	Pass	Pass
2 ♠	Pass	Pass	Double
Pass	Pass	Pass	

Despite the fact that South took two trump tricks, one heart, and promoted a diamond trick by virtue of his King, the contract could not be debated, and thus the opponents were doubled into game and rubber.

When such a catastrophe occurs and, moreover, when it occurs on a non-freak hand, it is quite obvious that something went wrong in the defenders' bidding.

First, let us examine South's hand to determine whether or not his double was justified. When North had overcalled the heart bid with two diamonds, vulnerable, and East had passed, South had been strongly tempted to show his scattered strength. Two notrump, however, had not been enticing, because of his single heart stopper; and two spades did not appear to have much future. North had not doubled one heart for a takeout and, therefore, would probably be unable to raise spades. Considering South's restraint on this round of bidding, it should certainly not be questioned that his penalty double of two spades was amply justified. East had again passed in the face of his partner's strong reverse bidding (which, by the way, had been far from warranted), and therefore South was quite correct in assuming that two spades might be defeated very severely.

Since there can be no doubt about the soundness of South's double, North automatically becomes our culprit. Let us look at it from North's angle. He had shown about six winners by his vulnerable overcall and, in truth, he had roughly that number. But, instead of virtually feeling that "he had had the values of his bid," he should have considered the defensive possibilities of his hand. Obviously, these were slim indeed. He had not a single sure defensive trick in his own bid suit, and whether he had one or two club winners was problematical. Of one thing he could be certain—with his partner showing some strength, three diamonds could not be severely hurt. And considering that the fate of the two spades doubled easily might rest on whether North himself would be able to take one or two club tricks, it was the silliest sort of gambling to pass the double.

It is true that three diamonds could have been defeated at least one trick (two by double-dummy defense), but this would have been much better than the result actually attained.

Tomorrow's Hand.

South, dealer.
North-South vulnerable.

	♠ Q ♡ Q 5 3 ◇ J 6 4 2 ♣ A 9 6 5 3	
♠ K 5 ♡ — ◇ A K Q 10 8 7 5 ♣ 8 7 4 2	North West East South	♠ 10 8 4 2 ♡ 8 7 6 4 2 ◇ 9 3 ♣ K J
	♠ A J 9 7 6 3 ♡ A K J 10 9 ◇ — ♣ Q 10	

How should South play his five hearts doubled contract against opening lead of diamond King?

Copyright, 1937, by King Features Syndicate, Inc.

Boy Scout Patrol Off to 'Camporee,' Sure Spring Sign

The Weather Man said that spring arrived on March 1; the astronomers claim springtime started on March 21, when the winter son officially crossed the equator; certain keen-eyed individuals already have reported robins hopping about their lawns, but the real honest-to-goodness sure sign of spring is a Boy Scout patrol, with neatly rolled packs on sturdy backs, off on a week-end "camporee."

According to Scout officials, these camporees start early in the season and continue until early fall. They consist of overnight trips to nearby camping spots and are conducted along definite rules of Scout discipline. Each patrol is under the command of a Boy Scout leader and the boys learn much of woodcraft and health building activities on every trip.

This year will be a particularly active one for the Boy Scouts, for the International Boy Scout Jamboree is to be held in Washington in June and more than 30,000 Scouts from all parts of the world will be here to participate in the event. The District of Columbia and nearby Scouting units are anxious to make a good showing this year, and spring didn't get here any too soon.

In Observing Army Day

Officials of the Military Order of the World War, sponsors of Army Day, announced yesterday that Col. Bernard W. Kearney, national commander in chief of the Veterans of Foreign Wars, has promised the cooperation of his organization in observing the occasion on April 6.

In a leter to the national headquarters of the Military Order of the World War, Col. Kearney said that the V. F. W. would continue to advocate a peace program and an adequate national defense.

Film Table

Earle—"Head Over Heels in Love," at 11 a. m., 1:30, 4:10, 7:10 and 9:50 p. m. Stage shows at 12:45, 3:25, 6:25 and 9:05 p. m.

RKO-Keith's — "Fire Over England," at 11:44 a. m., 1:44, 3:44, 5:44, 7:44 and 9:44 p. m.

Loew's Capitol — "Espionage," at 11 a. m., 1:40, 4:25, 7:20 and 10:05 p. m. Stage shows at 12:50, 3:35, 6:25 and 9:10 p. m.

Metropolitan — "When You're in Love," at 11 a. m., 1:05, 3:10, 5:20, 7:25 and 9:35 p. m.

Columbia—"The Holy Terror," at 11:10 a. m., 1:05, 2:55, 4:45, 6:25, 8:15 and 10:05 p. m.

Palace—"On the Avenue," at 12:20, 2:35, 4:55, 7:10 and 9:35 p. m.

Rialto—"Mama Loves Papa," at 11:30 a. m., 2:19, 5:18 and 8:24 p. m. "The Front Page," at 12:39, 3:38, 6:44 and 9:50 p. m.

Little Theater—"King of Kings," at 10:30 a. m., 12:29, 2:40, 5, 7:20 and 9:40 p. m.

Trans-Lux—Newsreel and Shorts, at 10 and 11:15 a. m., 12:30, 1:45, 3, 4:15, 5:30, 6:45, 8, 9:15 and 10:45 p. m.

Tivoli—"Green Light," at 2, 3:55, 5:50, 7:45 and 9:50 p. m.

Ambassador—"The Plainsman," at 5:15, 7:20 and 9:30 p. m.

Uptown—"You Only Live Once," at 2, 3:55, 5:50, 7:40 and 9:35 p. m.

Two 'Wide-Open' Joints in Florida Baffle D.C. Police

Capt. George M. Little surveyed members of his vice squad yesterday, and shook his head.

"I guess we can't handle this one," referring to a neatly written note he had received in the morning mail.

Postmarked Muscogee, Fla., the letter complained about two "black tigers" or bootleggers who were operating "wide open" in the town. The writer asked that his identity be kept secret, but for Capt. Little's agents to report to him when they arrive.

The letter was forwarded to Federal authorities.

Jamboree Rehearsed.

The jamboree committee of the Washington Advertising Club will hold a rehearsal meeting at the Raleigh Hotel at 12:30 p. m. today. Plans will be discussed for the jamboree, to be held at the Shoreham Hotel, Tuesday, April 6.

Harrison Scores In Rankin Concert

Frank Harrison, barytone, won the favor of a large audience of music lovers in Rankin Chapel at Howard University last night with a program of German, Italian, French and English songs. His fine technique was demonstrated in "Ah! Spietato!" from "Amadigi," and the air from "Acis and Galatea," "I Rage, I Melt, I Burn."

Mellow warmth of the "Bist Du Bei Mir" (Bach), and tender passion of the "Che fiero costume" (Legrenzi) prepared his hearers for the masterful diction revealed in rendition of the difficult Brahms numbers, "An Die Nachtigall" and "Botschaft," and the "Freundliche Vision" and "Sandchen," of Strauss. Especially pleasing were the "Il pleut des petales de fleurs" (Rhene-Baton), and "Mandoline" (Debussy), which required an encore.

The program closed with a spirited rendition of spirituals. Olyve L. Jeter was at the piano.

U. S. Strip Dancer Fired in London

London, March 23 (U.P.).—Pretty Diane Raye, American strip tease dancer who wants to introduce public undressing to British theatergoers, tonight was dropped from the cast of the musical show "Swing Is in the Air," after one dress rehearsal.

Producer George Black took a long, steady glance at the New York girl and her imported "art," and shook his head:

"It can't happen here," he said.

Lecture on Wild Flowers.

Dr. Edgar T. Wherry, associate professor of botany at the University of Pennsylvania, will give a lecture with colored lantern slides on "Wild Flowers from the Great Lakes to the Gulf" in the auditorium of the National Museum tonight at 8 o'clock, under auspices of the Wild Flower Preservation Society.

AMUSEMENTS.

Warner Bros. EARLE
Last 2 Days
JESSIE MATTHEWS
In GB Production
"Head Over Heels in Love"
—On Stage—
SYLVIA MANON & CO.-BERT WALTON
and others
Coming Friday
FERNAND GRAVET
In Warner Bros.—Mervyn Le Roy's
"KING & CHORUS GIRL"
with JOAN BLONDELL
On Stage
JAN GARBER & ORCH.
25c to 1 P. M.

METROPOLITAN
Last 2 Days
GRACE MOORE
in Columbia's
"WHEN YOU'RE IN LOVE"
with Cary Grant
Coming Friday
CLARK GABLE ☆ CAROLE LOMBARD
In Paramount's
"NO MAN OF HER OWN"
Brought Back by Popular Demand
MAT. 25c—EVE. 25c & 40c

NATIONAL Today 2:30 Tonight 8:30
Eves., 55c to $2.75. Mats. Today & Sat. 55c to $2.20. (inc. tax).
Curtain Promptly 8:30 Evenings. 2:30 Matinees.
No Seating During First Scene
THE THEATRE GUILD, INC., Presents
Helen Jerome's Dramatization of Charlotte Bronte's Novel
"JANE EYRE"
With
KATHARINE HEPBURN
(IN PERSON)
NEXT WEEK BEG. MON.
Mats. Wed & Sat.
SEATS TOMORROW

MAX GORDON presents the ★★★★ Musical Play Production Conceived & Directed by HASSARD SHORT
"The GREAT WALTZ"
TWO SEASONS PHENOMENAL RUN AT THE CENTER THEATRE, RADIO CITY IN ROCKEFELLER CENTER, N. Y.
Eves. 55c, $1.10, $1.65, $2.20 & $2.75. Wed. & Sat. Mats., 55c, $1.10, $1.65 & $2.20 (inc. tax).

RKO NOW KEITH'S 15th & G
A WASHINGTON INSTITUTION
★ Engagement Extended
TWO MORE DAYS
ALEXANDER KORDA'S
"FIRE OVER ENGLAND"
WITH STAR CAST
Starting FRIDAY . . !
★KATHARINE HEPBURN
★FRANCHOT TONE
IN SIR J. M. BARRIE'S
"QUALITY STREET"

TODAY'S Neighborhood MOVIES

ASHLEY 805 7th ST. S.W. NA. 8224
Glenda Farrell—"Smart Blonde."

(NEW) CIRCLE 2105 PA. AVE. Phone West 0953
Elizabeth Bergner, Lawrence Oliver in "AS YOU LIKE IT."
Cartoon.

DUMBARTON 1342 WIS. AVE.
Kay Frances, Ian Hunter, "STOLEN HOLIDAY."
Comedy.

FAIRLAWN ANACOSTIA, D. C.
Deanna Durbin, Ray Millard "THREE SMART GIRLS."
Band Reel.

LIDO 3227 M ST. N.W.
Joseph Caileia, "Sworn Enemy."
"WE'RE IN THE LEGION NOW."

SECO 8244 Ga. Ave., Silver Spring, Md.
Bing Crosby, Madge Evans, "PENNIES FROM HEAVEN."
Martha Raye in "HIDEAWAY GIRL."

STATE-BETHESDA 6930 WIS. AVE. BETHESDA, MD.
Dick Powell, Joan Blondell in "GOLD DIGGERS OF 1937."
News & Variety.

FALLS CHURCH, VA.
STATE NO PARKING WORRIES LEE
Kay Francis in "STOLEN HOLIDAY." | Warren William, Karem Morley in "OUTCAST."

TAKOMA 4th & BUTTERNUT STS. No Parking Troubles
Lily Pons in "THAT GIRL FROM PARIS."
John Howard in "EASY TO TAKE."

WILSON Opp. Colonial Village Arlington, Va.
Sylvia Sidney in "THE WOMAN ALONE"

BERNHEIMER'S Direction of Sidney Lust
HIPPODROME N. NEAR 9th Double Show
Joe E. Brown—"Son's O' Guns."
Randolph Scott—"Last Of Mohicans."
CAMEO MT. RAINIER, MD. Today—Tomorrow
Gladys Swarthout, "Champagne Waltz"
ARCADE HYATTSVILLE, MD. Double Show
Conrad Nagel—"Yellow Cargo."
Joan Bennett—"Wedding Present."
RICHMOND ALEXANDRIA, VA. Today, Tom.
Jean Arthur in "Adventure In Manhattan."
JESSE THEATER 18th & Irving Sts. N.E.
Greta Garbo, Robert Taylor, "CAMILLE."
SYLVAN 1st and S. I. Ave. N.W.
"MAN OF AFFAIRS," with George Arliss.
PALM THEATER DEL. RAY, VA.
Double Feature.
Bruce Cabot and June Travis in "THE BIG GAME."
Ralph Bellamy in "THE MAN WHO LIVED TWICE."

AMUSEMENTS.

TRANS-LUX 14th & H Sts., N.W.
Films of Headline News
Travel, Sport, Comedy
Cont. 10 A.M. to Midnight
Programs Change Friday
Admission (All Hours) 25c

GAYETY BURLESK
What Ginger Rogers and Fred Astaire Are to Motion Pictures.
MIKE SACKS and ALICE KENNEDY
Are to Burlesk. Come and See Them in Their New Show With
LOVELY LILLIAN DIXON

AMUSEMENTS.

RIALTO THEATRE 9th ABOVE G
THE FRONT PAGE
PAT O'BRIEN & ADOLPH MENJOU
Mary BOLAND | Also | Charles RUGGLES
"MAMA Loves PAPA"
Tonight (Eve. Shows Only)
MT. VERNON M. E. CHURCH CHOIR

LITTLE THEATER 9th ST. ABOVE F
WE BRING BACK THE BIG ONES
EXTENDED ENGAGEMENT
"KING of KINGS"
With Complete Musical Score

AMUSEMENTS.

Loew's CAPITOL F AT 14TH
LAST 2 DAYS
Mystery with a howl
"ESPIONAGE"
Madge EVANS - Edmund LOWE
STAGE
WINI SHAW GLAMOROUS LADY IN RED
ARTHUR REILLY
FRIDAY
Screen: An uproarious comedy drama "A FAMILY AFFAIR" with LIONEL BARRYMORE
Stage: Gala EASTER CIRCUS A thrilling indoor carnival for the whole family

Loew's PALACE F AT 13TH
FRIDAY
Those glorious singing sweethearts Jeanette MacDONALD Nelson EDDY in "MAYTIME"
LAST 2 DAYS
Swing Problem
DICK POWELL ALEXANDER CARROLL
"ON THE AVENUE"

Loew's COLUMBIA F AT 12TH
NOW . . . A Hurricane of Fun
"The HOLY TERROR"
With MADCAP JANE WITHERS

Invincible Italy Will Combat Bad Faith, Mussolini Warns World

Il Duce Brands British Attack As 'Hysterical'

Calls Condemnation of Ethiopian Act 'Hypocrisy' of Churchmen.

By the Associated Press.

Rome, March 23.—Premier Mussolini, acclaimed by his Black Shirt followers on the eighteenth anniversary of the Fascist Party founding hurled a charge of "hypocrisy" at English church leaders today.

Standing on a balcony of the Palazzo Venezia, Il Duce told a Fascist throng that criticism by Anglican churchmen of the Italian suppression of an Ethiopian outbreak was "hysterical, hypocritical oratory."

(The English Archbishops of Canterbury and York recently attacked what they called the "general massacre" in Ethiopia after Ethiopians had tried unsuccessfully to kill Marshal Rodolfo Graziani, Italian viceroy.)

"To the bad faith of others," Mussolini shouted, "we shall oppose our indestructible will; to the castles of lies of others, the gusts of our impetuous and tempestuous truth; to the blind hatred of others, our conscious contempt."

The remarks of the British churchmen, he said, indicated they were eager to find "motes" in others' eyes while not noticing the "beams" in their own.

Press attacks on Italy in both Great Britain and France, the premier declared, were "a tempest of printed paper and an inundation of turbid ink."

Eighteen years after the establishment of the Fascist Party in San Sepolcro Plaza, Milan, Mussolini said, Italy is a strong Fascist nation of "imperturbable calm" which cannot be hurt by foreign attacks.

He denounced "professional pacifists" as trouble-makers but declared Italy sincerely wants peace.

Italy's conquest of Ethiopia, he declared, forced a "surrender of the besiegers"—the nations which applied sanctions againts Italy.

Asserting the Fascist Party would rouse the nation if Italy should be "wronged" again or should forget past "wrongs," the premier told the Black Shirts:

"Remember and prepare yourselves; that is the order of the day."

He denied reports that the reason for his return from a nine-day tour of Lybia yesterday, one day earlier than schedule, was motivated by the Spanish civil war or political matters.

The whole day was given over to Fascist anniversary celebrations throughout Italy—observances in which Mussolini was described as "the founder of the new Roman empire."

British Ministers Want Pay Raised

London, March 23 (AP).—The Baldwin government proposed a salary increase estimated at $200,000 a year for itself today in a parliamentary bill to completely realign ministerial wages.

Under the bill, which deals with pensions as well as increased pay, Prime Minister Stanley Baldwin and his successors would have their salary raised to £10,000 ($50,000) from the present £5,000 ($25,000).

All prominent ministers would receive £5,000 ($25,000) and former prime ministers would be pensioned at £2,000 ($10,000). Salaries of cabinet ministers now vary from £2,000 ($10,000) to £5,000 ($25,000).

The bill also was designed to "level up" the salaries of junior ministers outside the cabinet who now receive between £1,000 and £2,000 ($5,000 and $10,000).

London Professor To Speak Tonight

"Europe and the Future of Democracy" will be the subject of a lecture to be delivered by Prof. Harold J. Lasky, of the University of London, at the first of two Bronson Cutting Memorial Lectures tonight, at 8 o'clock, in Constitution Hall.

In his second lecture, which will be delivered tomorrow evening at 8 o'clock, Dr. Lasky will take as his topic "America and the Future of Democracy." This lecture also will be delivered in Constitution Hall.

The lectures are part of the memorial established by the mother of the late Senator Bronson Cutting, of New Mexico, to perpetuate his memory.

U. S. Neutrality Act Nullified By 'Joker' Clause, Says Bone

Washington Senator Sees President's Hands Tied by 'Personal Property' Phrase and Plans Fight in Congress.

Continued from Page 1.

in 1 Story, Laws, 83, 1 Stat. 112, providing that if any person, etc., upon the high seas, shall take and carry away, with an intent to steal or purloin, the personal goods of another, the person, on conviction be fined, etc. * * * personal goods shall be construed as movables belonging to and the property of some person which have an instrinsic value, and as including money, banknotes and coin."

Bone points out that a court, without a definition of personal property in the bill (there is none now) would be forced to construe personal property as movables owned by some person.

Thus, Bone says, "the President would be strapped helplessly into a veritable legal mummy case. This is not discretionary legislation. If the President has no discretion over the shipment of all the materials that are automatically declared to be war materials by nations at war, this is not even discretionary neutrality legislation. It is not neutrality legislation at all, although the layman would have thought so."

Bone, with more than a score of years' experience in ferreting out "jokers" in State legislation, chiefly in public utility bills in the State of Washington, claims this as "the master joker" of any he has ever seen. He described it as "one of the most adroit devices I have ever seen to nullify a piece of legislation."

The words "other than personal goods and effects" were not in the original McReynolds bill as reported out of committee, but were added as an amendment with approval of the committee during debate in the House. The reason given for the amendment was that by this means Americans could transport personal goods such as toilet articles and handbags filled with clothes and toothbrushes, etc., in and out of Canada although Great Britain was at war overseas.

Britain Moves To Have U. S. in Spain Blocade

Will Poll 27 Nations on Extending Invitation to America.

Continued from Page 1.

trality committee ban on volunteers. No Italian troops have landed in Spain, Italy informed Britain flatly. Doctors and nurses do not come under the volunteer ban which is against fighting forces.

Grandi announced the Italian position on volunteer withdrawals at a sub-committee meeting that made but slight progress toward ironing out differences by appointing a group of experts to consider the question of impounding Bank of Spain gold deposits abroad.

The neutrality sub-committee's wrangle overshadowed and again delayed a full committee meeting to approve appointments for control supervisors and to consider the Valencia government protest against assignment of Italy and Germany to patrol the eastern Spanish coast.

2 D. C. Cadet Bills Before Congress

Bills to increase the quota of Washington youths at the United States academies in West Point and Annapolis were introduced in the Senate Monday.

Senator Reynolds (Democrat), North Carolina, offered a measure for the Senate Military Affairs Committee to increase the annual appointments from 5 to 9 to place the District on a par with a State having two Senators and one Representative.

A measure proposing to increase the Naval Academy quota from 5 to 15 was introduced by Senator Walsh, chairman of the Naval Affairs Committee.

The Walsh bill actually will increase the quota only to 12 under the procedure now being followed by the appropriations committees. The District now has only four appointments a year, although its quota is five.

The two bills are the result of a movement started by several District civic organizations led by the Forest Hills Citizens Association.

Senate Group Convenes Tomorrow on D. C. Bills

The Senate District Committee will meet at 3 p. m. tomorrow to clear up pending District legislation, Chairman King announced yesterday.

The Juvenile Court bill is the most controversial bill pending, and it is expected the committee will hear a limited number of proponents and opponents of the measure.

Blum Appeals For Confidence Vote on Riots

Warns France Will Crush Fascism by Force If Necessary.

Continued from Page 1.

cism in France—by force if necessary," he shouted.

A host of minor rightist deputies had preceded the premier with a series of interpellations seeking explanations of the Clichy battle, which followed a French Social Party meeting, and the subsequent ban on meetings of the Social Party followers of Col. Francois de la Rocque, often charged with fascist ambitions.

To the cheers of Communists, the mustached, slightly stooped and bespectacled premier declared the Social Party meeting "might be construed as provocation" to the riots.

But, he added, "it seemed a little strong for the whole city to turn out after an insignificant meeting. I did everything I could to stop it."

Hitler's Name Mentioned.

Just before Blum began to speak, Deputy Jean Ybarnegaray, one of the chiefs of the Social Party, warned the chamber that "Hitler never will tolerate communism in France."

Quickly the premier interrupted to shout, "That has nothing to do with it. We will not allow foreign pressure in this assembly."

Leftists screamed, "Fascist Ybarnegaray to prison!" The Right screamed, "Back to Moscow!"

Ybarnegaray, chamber spokesman for De la Rocque, declared that "the French Social Party has nothing in common, absolutely nothing in common with the Croix de Feu"—disbanded organization which De la Rocque formerly led.

President's Neighbors Will Air Court Views

Greenville, Ga., March 23 (AP).—A mass meeting of President Roosevelt's Meriwether County neighbors has been called for Thursday to discuss the President's judicial revision program and National Administration policies in general.

The President will be asked to motor from Warm Springs to Greenville, the county seat, and hear the views of those living in this community. Five Greenville lawyers will tell the gathering what they think of the court revision program.

Rebels Beaten In 2 Assaults; Madrid Shelled

Loyalists Battle Slowly Ahead on Front at Guadalajara.

By the Associated Press.

Madrid, March 23.—Gen. Jose Miaja's government troops battled slowly ahead on the Guadalajara front today and held off two insurgent assaults near Madrid.

Following up their recapture of many Guadalajara province towns last week, government soldiers drove forward on both sides of the Guadalajara-Zaragoza highway.

The government summarized the situation thus:

The main column, operating on the highway, was at a standstill less than a mile from the important town of Almadrones, 53 miles northeast of Madrid. Resistance was increasing, however, and Gen. Emilio Mola, insurgent commander in that sector, apparently had brought up reserves.

A government force west of the road took two more small villages in the morning. Another column was moving in mountainous country to the east of the highway.

Rebels Are Repulsed.

Just northwest of Madrid, in the Aravaca district, insurgents struck and were repulsed. To the southeast, on the Jarama front, they failed to advance, but a struggle went on into the evening.

Insurgent gunners sent more shells into the center of Madrid. One landed so close to a motion picture house that the fumes penetrated the building. Patrons laughed nervously and stayed to see the picture through.

Gen. Miaja, chief of the government forces in central Spain, issued a new denunciation of foreign soldiers fighting on the insurgents' side.

Declaring in a public interview that world democracies feared "the phantasmic German and Italian armies," he asserted his troops had proved they were "good only for parading."

Fighting in Cordoba.

(The Madrid-Valencia administration has asserted 30,000 Italians were fighting with the insurgents on the Guaralajara front.)

Serious fighting was going on in Cordoba province of southern Spain, where one government defense line had fought off an average of three attacks daily for the last eight days.

Despite heavy machine gun fire, the insurgents penetrated the government line several times, but were repulsed in hand-to-hand fighting.

The trenches of the rival armies were, in some places, only 600 feet apart. At one section the insurgents had been unable to remove the bodies of their dead, which lay in "No Man's Land" for days.

Government soldiers in the Cordoba sector had received only cold rations for three days because of the almost constant fighting.

New York World's Fair Asks U. S. for 5 Million

By the Associated Press.

Grover A. Whalen, president of the New York World's Fair 1939, Inc., told the House Foreign Affairs Committee yesterday the fair would stimulate a billion-dollar wave of spending in the country.

The former New York City police commissioner asked the committee to approve a $5,000,000 Federal appropriation for the fair, which he said would be worth $87,000,000 in taxes to the Government.

Edwin S. Stuart, Former Pa. Governor, Is Dead

Philadelphia, March 23 (AP).—Edwin S. Stuart, former Governor of Pennsylvania and former Mayor of Philadelphia, died yesterday at his home in suburban Overbrook. He was 83.

Nazis Declare Truce in Drive On Protestants

Church Governments Are Renewed With View to Catholic Demands.

By the Associated Press.

Berlin, March 23.—The Nazi government declared a truce tonight in its quarrel with rebellious Protestants rather than engage in simultaneous conflict with both Catholic and Protestant churches.

Hans Kerrl, reichsminister for church affairs, issued a decree reconstituting evangelical church governments as they existed before February 15, when Adolf Hitler ordered general synodical elections and maintenance of the statusque until the church elections, for which no date has been set.

The truce was declared, a spokesman for Kerrl's office explained, for the purpose of insuring freedom of faith and conscience as well as freedom of the election," which was announced as an opportunity for Protestants to choose the kind of government they want.

The object is to "suspend the quarrel over competence of existing church government bodies pending final regulation through a general synod" to which Protestants will elect representatives, the spokesman said.

Confessional synod leaders, who viewed the election plan with skepticism, rejected the truce and said they would prefer to continue the fight to keep the government out of church affairs.

The Kerrl decree, coming on the heels of the encyclical letter from Pope Pius that accused Germany of violating the Vatican concordat, was characterized by synod leaders as an attempt to divide Protestant and Catholics in their struggle for separation of church and state.

They indicated the fight for religious independence would continue despite the truce. All disciplinulations.

Government sources expressed reary measures were suspended by the decree, but synod leaders said Kerrl's statement could not be supported until the government releases nine Leubeck pastors arrested for disobedience to official church regpartner.

Nazi charges of unfairness against the Pope's use of an encyclical letter to state his grievances were rejected angrily by a Catholic spokesman, who said the holy father took his step only as a last resort.

Various Vatican notes to Germany were unanswered, the spokesman stated, and the Nazi government refused to receive Catholic bishops for a conference on church matters before the Pope resorted to his encyclical charging Germany with encouragement of anti-Christian movements.

Vatican City, March 23 (AP).—Pope Pius' encyclical against Nazi religious doctrine was smuggled into Germany by airplane, a well informed source said tonight.

Although the Vatican kept silent concerning the means of introducing the document into Germany, it was disclosed that the encyclical was read to German worshipers Sunday only after an airplane flight to Munich by an unidentified German.

This messenger conferred with the Pontiff in lengthy and secret audience Friday. He returned to the Vatican yesterday after the mysterious flight.

Nazis Create Farm Program To Increase Production 30%

Vast Plan Announced to Restore Denuded Land and Extend Credit to Farmers as Part of Self-Sufficiency Campaign.

By the Associated Press.

Berlin, March 23.—The Third Reich made known tonight a vast agricultural adjustment program to restore denuded farm land, extend credit to farmers, record individual farm production and provide better homes for agricultural workers.

A 30 per cent increase in farm production is the goal.

Five million acres of land would be improved, Col. Gen. Hermann Wilhelm Goering, guiding force of Germany's four-year plan for self-sufficiency, told farm leaders assembled here.

A grant of 200,000,000 marks ($80,000,000) was announced for advancing agricultural readjustment in 1937. By 1940, 1,000,000,000 marks ($400,000,000) would have been made available, Goering said.

The price of rye was increased to spur production, and Goering announced economic advisory counsels would have power to force a laggard farmer to lease his farm if necessary.

"The system of economic advisory counsels must be greatly extended," Goering said. "Every farmer must fill out a statistical farm card so that the Reich may know exactly what each farmer produces.

"I have set aside 200,000,000 marks for ameliorations of all sorts. This sum will gradually increase annually, reaching 300,000,000 marks by 1940. One billion marks thus will be made available, calculated to improve 5,000,000 acres of land."

Roper Sees Threat In Strike Methods

Fort Myers, Fla., March 23 (AP).—Secretary of Commerce Roper in an address here today said "a factor of vital concern to both business and labor is the new departure of certain labor units in seizing private property as a means of emphasizing grievances prompting strikes."

"Nothing is more provocative of grave consequences to both labor and business," he said, "than the flagrant disregard of private property rights through open defiance of the authority of the courts and the overriding of the sacredness of law and order."

"The chief concern of business today, with recovery at high tide," the Secretary declared, "is the responsibility for keeping optimism within reasonable bounds and safeguarding the future against dangerous boom conditions."

Edward Can Use French Air Base

Monts, France, March 23 (U.P.).—The Duke of Windsor today received government permission to land his plane at the military aviation field north of Tours any time he desires.

The permit added weight to the rumor that he will visit Cande Castle before April 27, the date fixed for Mrs. Wallis Warfield Simpson's divorce to become final.

Wallis Simpson's 'Aunt Bessie' Joins Hearing on Court

Mrs. Wallis Simpson's "Aunt Bessie"—recently possessor of a ringside seat for Britain's abdication crisis—took a look at an American political scene yesterday.

Mrs. D. Buchanan Merryman, better known by her niece's affectionate title, attended the Senate hearing on the Supreme Court.

It was one of her first public appearances since she returned from a long visit with Mrs. Simpson at London and Cannes February 12.

Get an extra "lift" out of your New York visit—stop at the glamorous Hotel Pennsylvania which provides so much on the side of color and innovation as to make you feel that you are right at the center of all that is going on in New York. And you are!

SO CONVENIENT, TOO! Across from Pennsylvania Station, no taxi! Just a walk to business, shops, theaters.

2200 ROOMS each with private bath . . . Rates begin at $3.50

HOTEL PENNSYLVANIA
STATLER OPERATED
ACROSS FROM PENNSYLVANIA STATION N. Y.

OLD GOLD AND SILVER will bring you CASH AT SELINGER'S

• ESTABLISHED 1865 •
Barker Slat Ventilator Doors
Prepare now for the hot Summer days and nights to come. Save money at present price levels. Four sizes in stock, ready for prompt, free delivery. Make your home or apartment comfortable!
GEO. M. BARKER • COMPANY •
LUMBER and MILLWORK
649-651 N. Y. Ave. N.W.
1523 7th St. N.W.
NA. 1348, "The Lumber Number"

Make EASTER Week-End a Travel Holiday
2c Per Mile to Canada
Pennsylvania Railroad

Low Cost Travel
Go BALTIMORE MAIL to EUROPE

When you go Baltimore Mail, you spend your travel money wisely because you get more solid travel comfort at lower rates. Staterooms all outside, 60% have private baths. Fine food, varied menus. Spotless cleanliness everywhere. Movies, deck sports, outdoor swimming pool.

Rates as low as $100 ONE WAY $190 ROUND TRIP
Weekly from Baltimore or Norfolk to Hamburg and London. To Havre alternate weeks enroute. Returning via Havre or Southampton. See your travel agent, or Company's office, 743 14th Street, N.W.

SAILINGS FROM BALTIMORE
City of Hamburg . . . . . April 1
City of Newport News . . . . April 8
City of Norfolk . . . . . April 15
City of Havre . . . . . April 22

BALTIMORE MAIL LINE
WEEKLY SAILINGS TO AND FROM EUROPE

MOTHER FOR ONLY A DAY

—BUT HE LEARNED THE NEED OF . . .
INSTANT HOT WATER
P. S. HE GOT AN AUTOMATIC GAS WATER HEATER

Call District 8500 and let us tell you how little it will cost to buy and operate the proper size heater for your home.
WASHINGTON GAS LIGHT COMPANY • 411 10th St. N. W. • District 8500

The Highest Attainment in Scotch

"FIVE STAR" • Aged 8 years and blended for MILDNESS and FINER TASTE ...Haig & Haig "Five Star" is standard for superb quality at a reasonable price!

Available in various sizes

"PINCH BOTTLE" • Aged 12 years and blended for RICHNESS and BOUQUET ...Haig & Haig "Pinch Bottle" is the Liqueur Scotch de Luxe.

The incomparable sense of satisfaction one gets from ordering Haig & Haig is inspired and enhanced by the knowledge that its name has always meant the highest attainment in the world of Scotch.

Haig & Haig
BLENDED SCOTS WHISKY • 86.8 PROOF
SOMERSET IMPORTERS, LTD. • NEW YORK • CHICAGO • SAN FRANCISCO

60,000 Mass As Crisis Nears In Auto Strike

Ford Next, Martin Asserts; Terms Court Bane of Democracy.

Continued from Page 1.

stituted in this city, this State and this Nation.

"To Get Our Due."

"We, as workers, are going to get everything that is ours, even if we have to move every public official out of office to get it. We are going to get our just due."

The union head called upon the mayor and police commissioner to "get off the bandwagon of the industrialists and get on the bandwagon of the workers—if we decide to let them on."

Mentioning President Roosevelt and his court reorganization plan, Martin said:

"We know that nine old men have been on a sit-down strike for six years. I don't know how you stand, but I stand squarely behind the President in his program." This brought a wave of cheers.

Court "Threat to Democracy."

"The Supreme Court of the United States," Martin went on, "is the greatest threat to democracy in the United States, outside of police fascism."

"We as workers are going to get everything that is ours, even if we have to move every public official out of office to get it. We are going to get our just due. We can get that without hurting anybody or anything and we can get it simply by sticking together in our movement.

"Don't let anybody scare you, because there is nobody in the city that we are particularly afraid of. * * * You should resolve that you not only will stick together and walk the picket line together but that you will vote together."

Addressing Mayor Couzens, Martin said:

"Mr. Mayor, you join us in helping eliminate the dastardly working conditions of our people and we'll quit sitting down. * * * Even a jackass has enough sense to sit down when he's overworked."

Addressing himself to Ford, Martin said: "You can't stop the union. The automobile workers of this city and Nation are going to organize, and we are telling you that is going to happen. You might as well get ready to do business with your organized workers."

Martin praised Gov. Frank Murphy, who, he said, "has stood generally on the principle of human rights above property rights."

Thousands in Tangle.

"I want to pay my respects," he added "to the gentlemen who expect to make law and enforce law by injunction. I have been asked when we will get some respect for the courts. I answer: When they operate above the table and not below the table."

An hour and a half after the speaking began, the assembly started to dissolve and a new tangle developed. Thousands surged into the narrower streets leading from the broad square. They became enveloped in a crush for street cars and buses.

The people of Detroit, accustomed by now to the unusual in labor developments, accepted the demonstration calmly.

Malcolm W. Bingay, editorial director of the Detroit Free Press, tonight issued the following statement revealing a typical viewpoint:

"Stories and rumors floating over the Nation that there is a revolution starting in Detroit are as unfounded as any to the effect that Harry Lauder bought a round of drinks."

World Series Worse.

"The demonstration on Cadillac Square was far more orderly than the celebration of the Detroit Tigers winning the World Series—and only about one-tenth in size.

"This is a young man's town and spring is in the air.

"Revolutions don't start in a city that pays the highest standard of wages of any town in the Nation.

"Walter Chrysler and John Lewis—who both speak and understand the same language—will have an eyebrow-lifting contest out at Lansing with Gov. Murphy, who is also quite an 'eye-brow,' and the controversy will be over, just as the General Motors affair was settled.

"As Iffy the Dopester (Mr. Bingsy's column title) says in this morning's Free Press:

"'I ain't afraid of any revolution in this country as long as the lads who have decided to raise hell have trouble finding places to park their cars before starting their demonstration.'"

Investigates Authority.

Richmond, Va., March 23 (AP).—W. D. Anderson, chairman of the Virginia Federation of Labor's legislative committee, said tonight he planned to determine whether Richmond police have the power to evict sit-down strikers without a court order.

Anderson said this decision was brought about because Mayor J. Fulmer Bright had expressed intention to see that 150 strikers were ousted from the Morgan Brothers bag manufacturing plant had they not vacated voluntarily Monday afternoon.

Leather Strike Settled.

Youngstown, Ohio, March 23 (AP). Six hundred sit-down strikers reached an agreement with the Ohio Leather Co. at suburban Girard today.

The contract signed by the striking workers and the management provided for the recognition of the workers' union, a Committee for Industrial Organization affiliate, as bargaining agent for its members and negotiation of wage and hour questions.

Imagine Her Embarrassment!

Imagine the embarrassment of Mrs. Magda Moessner (above) when she awoke and found an unclad burglar in bed beside her in her Brooklyn home. She screamed and he fled, grabbing only his overcoat in his haste. Through the clothes he left behind, he was caught and identified as Eugene Beagan, 20.

Lewis, Chrysler Rush to Parley; Murphy Ready to Evict Strikers

C. I. O. Chief, Angered by Governor's Curt Telegram, Sees Motors Head With Whip Hand in Detroit Crisis.

Continued from Page 1.

shutdowns, although Automotive Daily News placed the week's output at approximately 103,293 units, slightly above the previous week. Increased activity in General Motors divisions accounted for the increase, the publication reported.

Lewis was known to feel Chrysler holds the dominating position if Murphy maintains the attitude expressed in his telegram, that the automobile manufacturer needs only to refuse to bargain with Lewis in order to bring evacuation of his plants and thereby loss by the strikers of their most effective weapon in the strike. Chrysler's telegram indicated he intended to maintain his stand, though what proposals Gov. Murphy might be planning had not been revealed.

Murphy's call to the conference pointed out that the Wayne County (Detroit) Court had placed in the hands of the sheriff writs requiring evacuation of the plants, and said, "It is expected that the sheriff will request assistance of State authorities in the execution of the writs." Then, saying that the State will "protect property rights," he added:

"In view of the large interests at stake, however, and the desirability of ascertaining whether adjustment is possible before taking extreme and costly measures with possible unfortunate consequences," he was requesting the conference "in a joint effort to find a prompt satisfactory solution without unwarranted delay in enforcement of the court's order."

Chrysler's reply said that the corporation "cannot directly or indirectly recognize any organization as the sole and exclusive bargaining agency for all of its employes," one of the principal demands of the strikers. He said the proper place for negotiating on the procedure for bargaining was in conferences now going on in Detroit and said he was willing for Lewis to attend those conferences along with any executive of the company.

Respecting the court order, however, he wired that "I shall expect the discussion of this aspect of the situation to lie between you and Mr. Lewis. * * * Chrysler Corporation and its executives do not share Mr. Lewis' responsibility for any violence or bloodshed if his men resist the authorities."

Child Labor Ban Loses 188-13 in Massachusetts

Ratification Backers Fail to Get Enough Votes for Roll Call.

By the Associated Press.

Boston, March 23.—The Massachusetts House by a vote of 188 to 13, today rejected the Federal Child Labor Amendment, which would give Congress power to "limit, regulate and control the labor" of persons under 18.

Backers of ratification were not able to muster enough votes to obtain a roll call.

Ratification by the eight States needed to make the child labor amendment part of the Constitution will be extremely difficult to achieve this year, supporters of the amendment here admitted last night.

They contended, however, that, in the words of Katharine Lenroot, chief of the Children's Bureau of the Labor Department, "the amendment still is a very live issue."

Rejection of the amendment by the Massachusetts lower house yesterday dimmed further hopes of friends of the amendment. The amendment is pending in the Georgia, Maryland, Nebraska and Florigia, Maryland, Nebraska and Missouri Legislatures, and probably will be submitted to the Florida chamber, which are in session next month.

Even if all of these ratify the amendment, however, approval by three additional States will be necessary. Miss Lenroot said yesterday it is hoped special sessions will be called to speed complete ratification.

Nevada, New Mexico, Kentucky and Kansas have ratified this year, while the amendment was rejected in 1937 by North Carolina, South Dakota, Texas, Connecticut, New York and Massachusetts.

Television in Medicine Predicted by Druggists

St. Petersburg, Fla., March 23 (AP). The use of television by doctors in diagnosing patients' ills was predicted at the convention of the American Pharmaceutical Association here.

215,000 Gain In Employment Made in Month

Nearly $12,500,000 Weekly Added to Pay Rolls, U. S. Report Shows.

In the midst of strikes and threats of strikes, Secretary of Labor Frances Perkins last night issued a report showing that between the middle of January and the middle of February 215,000 more workers had found employment in the manufacuring and nonmanufacturing industries surveyed monthly by the Bureau of Labor Statistics. Almost $12,500,000 weekly was added to pay rolls in that time.

Factory employment had a gain that more than offset the decline reported for January. The February employment index reached 98.9, the highest level since December, 1929. Weekly pay rolls rose to 95.7, the level for April, 1930.

Employment in the nondurable goods industries rose to the highest point since November, 1929, with the exception of last September. In the durable goods industries employment was at the highest level since March, 1930.

Noteworthy was the more rapid increase in pay rolls than in employment. In the month covered by the report wage-rate increases were reported, affecting 135,968 factory workers and 25,469 in nonmanufacturing industries. Factory employment gained 2.5 per cent in the month interval, while pay rolls increased 5.6 per cent.

For the District of Columbia, the report showed 983 establishments employing 31,548 persons, a gain of .3 per cent, with weekly wages of $786,043, a gain of .7 per cent.

Meanwhile, a discussion of sit-down strikes broke out on the House floor. Representative Dies (Democrat), Texas, denounced them as "an open challenge to law and order" and offered a resolution for an investigation to determine who inspired the strikes, whether companies have employed agents to perpetrate violence and other facts.

Representative Bernard (Farmer-Labor), Minnesota, attempted to defend the sit-down tie-ups, but was stopped by a parliamentary objection. Later he inserted in the Record the speech he had intended making, in which he said "these workers by fighting to protect their jobs and their means of subsistence are breaking no law."

Speaking as a union man, he said: "The physical property of an industry represents an investment on the part of stockholders—an investment of capital in dollars. But the workers also have made an investment in industry—an investment not so easily measured in dollars, but without which there could be no industry."

First Wife Given $25,000 in Balm

A jury in District Court Monday awarded Mrs. Rose Russo, 1913 Thirty-fifth place northwest, a verdict for $25,000 against Mrs. Vita Russo, second wife of John Russo, who allegedly alienated Russo's affections from Mrs. Rose Russo.

Mrs. Rose Russo said she had been married to Russo for 18 years when the second Mrs. Russo practiced "her wiles, blandishments, influences, and attentions" with a resultant separation and divorce.

Ship Movements

At New York.

Arrived Yesterday.

Ausonia, from Havre.
Scythia, from Liverpool.
Veendam, from Southampton.

Arrive Today.

American Trader, from London.
Pan America, from Trinidad.
Paris, from Havre.

Arrive Tomorrow.

American Traveler, from Liverpool.
Calamares, from Kingston.
Gerolstein, from Antwerp.
Musa, from Puerto Barrios.
Saturnia, from Trieste.

Sailing Today.

Manhattan, for Cobh.
Queen Mary, for Plymouth.

Sailing Tomorrow.

Ausonia, for Plymouth.
Black Hawk, for Antwerp.
Exminster, for Piraeus.
Rydboholm, for Gothenburg.
Scanmail, for Copenhagen.

Democrats Fearfully Watch Outcome of Michigan's Vote

State Election, Usually of Little Importance, This Year May Affect Support of Court Plan on Capitol Hill.

By Franklyn Waltman.

Democratic chieftains have become concerned over the outcome of what in national affairs usually would be an insignificant State-wide election—the one in Michigan next Monday—lest a party upset there have the effect of discouraging support on Capitol Hill for President Roosevelt's Supreme Court program.

Monday's election in Michigan ordinarily would be unimportant, even as far as State politics go—and the attention which it is beginning to receive now on Capitol Hill perhaps is undeserved. The State as a whole will vote on two State Supreme Court judges and a State commissioner of highways. In Detroit several members of the council will be elected and here and there are candidates for local offices.

But due to the fact that the Michigan election is the first to be held since the Presidential election of last November and because it will take place in a State severely disturbed by the development of the "sit-down" strike, some members of Congress—especially those who are non-committal on the Supreme Court plan—believe the Monday balloting may be a barometer of public reaction, both to the court plan and to "sit-down" strikes.

All to Lose, Naught to Gain.

Concentration of this attention on the Michigan election has made the Democrats uncomfortable—for, generally speaking, they have everything to lose and nothing to gain—and Senator Prentiss M. Brown and several of the Democratic House members from Michigan have gone home to help out the party candidates this week.

Observers here familiar with Michigan politics believe there is more than an even chance that the Democrats will hold the gains they have made in recent years. Seeking re-election to the State supreme court are two Republicans. Murray D. Van Wagoner, Democratic State highway commissioner, also is seeking re-election.

Should the Republican incumbents and Van Wagoner be re-elected, with the Democrats carrying Detroit, and the Republicans doing well out in the State, the election would be without any significance, assert these observers.

But if Van Wagoner is defeated, or should he run very far behind his 112,000 majority of four years ago, or if Detroit goes Republican, then, it is argued, the election result could definitely be interpreted as popular disapproval of the Democratic regime both in Michigan and Washington—and this, it is held here, would be certain to have an adverse effect on the President's Supreme Court plan and an increasing hostility to "sit-down" strikes.

National Trend Ignored.

In recent years party labels have been worn lightly in Michigan, once a stanch Republican State. Nor has Michigan closely followed national political trends in the by-elections. The trend for the country as a whole has been Democratic since the 1930 election. But in that year in Michigan the Republican Brucker beat the Democratic Comstock for Governor by 126,000 plurality. In 1932—with President Roosevelt carrying the State by 132,000, the Democratic Comstock floored the incumbent Brucker by a 190,000 plurality.

But two years later, when the Democrats continued their gains nationally, Michigan turned back toward the Republicans, electing a member of that party Governor by a margin of 82,000 votes, re-electing Senator Arthur Vandenberg, and recapturing four House seats lost to the Democrats two years previously. In 1936, however, the Democrats again surged forward, the President carrying the State by 317,000 votes and Senator Brown receiving a plurality of 196,000, the largest ever given a Democratic candidate in Michigan.

Except for the fact that interest in by-elections and local contests is not as intense as in Presidential elections and thus does not bring out the vote, the only developments since November that would change the trend toward the Democrats are the sit-down strikes and the Roosevelt Supreme Court proposal.

Reports from Michigan are to the effect that there is widespread resentment in that State, particularly in the rural sections, against the sit-down strikes. Although Gov. Frank Murphy has been credited rather generally with having done a good job in handling these labor troubles, more recently since the sit-down strikes have spread to Detroit, it is reported, a feeling has been growing that he should have been firmer in evacuating the strikers from the General Motors plants at Flint.

Congressmen Uneasy.

Should there be any material recession in Monday's election from the wide margin of victory given to President Roosevelt and Gov. Murphy last November, it is certain to be interpreted as a reflection of the opinion of the State on sit-down strikes, even though they are not an issue in the election.

Michigan Democrats in Congress also have been disturbed by the heavy preponderance of messages they have received assailing the Supreme Court program over messages urging them to support it. Senator Brown is reported to have received approximately 25,000 letters and telegrams in opposition to the President's plan and about 2,600 favoring it—a ratio of almost 10-to-1 against Mr. Roosevelt on that issue.

Mrs. Mary Clark Funeral Is Today

Funeral services for Mrs. Mary Ann Purcell Clark, 78, who died Sunday at her home, 924 Independence avenue southwest, will be held there at 2 o'clock this afternoon. Burial will be in Congressional Cemetery.

Mrs. Clark was a native of Washington, and her family had lived here for two generations. Her husband, Harry F. Clark, died 15 years ago.

She was a member of the Sixth Presbyterian Church. She had no close surviving relatives.

The Weather

Today's Sun and Tide Table

(Furnished by United States Department of Commerce, Coast and Geodetic Survey.)

			A.M.	P.M.
Sun rises	6:05	High tide	6:09	6:34
Sun sets	6:23	Low tide	....	12:37

Weather Conditions.

U. S. Dept. of Agriculture, Weather Bureau, Washington, Tuesday, Mar. 23, 7:30 p. m.

Forecast for the District of Columbia—Increasing cloudiness, followed by occasional rain beginning late Wednesday afternoon or night; Thursday rain with mild temperature, colder Thursday night and Friday; gentle easterly winds Wednesday becoming moderate to fresh southeast and south Thursday.

For Maryland and Virginia—Increasing cloudiness, followed by occasional rain late Wednesday afternoon or night and on Thursday; mild temperature, followed by colder Thursday night and in west portion Thursday afternoon.

Conditions.

The Western disturbance has moved eastward to the Plains States with considerably increased intensity, North Platte, Nebr., 29.02 inches, and it has been attended by precipitation over most sections from the Pacific Coast eastward to the Mississippi Valley. However, the rainfall was light in the southern Rocky Mountain region and the western portions of Texas and Nebraska. The extensive northeastern disturbance is moving slowly northward with center off the east coast of Newfoundland, St. Johns, 28.82 inches. Pressure remains low from southern Alaska southeastward to the North Pacific States, Tatoosh Island, Wash., 29.64 inches. High pressure prevails from extreme northern Alaska southeastward to the vicinity of Bermuda and over southern California. Barrow, Alaska, 30.66 inches; Churchill, Manitoba, 30.62 inches, and San Diego, Calif., and St. Georges, Bermuda, 30.10 inches. The temperature has risen in the Great Central Valleys and in portions of the Gulf States, while colder weather has overspread the Rocky Mountain region and North Dakota.

Local Weather Report.

Temperature—Midnight, 43; 2 a. m., 41; 4 a. m., 38; 6 a. m., 40; 8 a. m., 44; 10 a. m., 49; 12 noon, 54; 2 p. m., 56; 4 p. m., 56; 6 p. m., 57; 8 p. m., 55; 10 p. m., 45. Highest, 59. Lowest, 38.

Relative humidity—7:30 a. m., 66; 1:30 p. m., 33; 7:30 p. m., 44. Rainfall (7:30 a. m. to 7:30 p. m.), none. Hours of sunshine, 10. Per cent of possible sunshine, 82.

Departures From Normal.

Accumulated excess of temperature since January 1, 1937, 365 degrees.

Excess of temperature since March 1, 1937, 6 degrees.

Accumulated excess of precipitation since January 1, 1937, 3.03 inches.

Deficiency of precipitation since March 1, 1937, 1.31 inches.

Temperatures and Precipitation.

Temperatures and precipitation for 24 hours ended Monday at 7:30 p. m.

	High. Tues.	Lowest night	Tues. Mon. 7:30 p.m.	Rainfall.
Washington, D. C.	59	38	54	....
Asheville, N. C.	72	34	62	....
Atlanta, Ga.	74	40	64	....
Atlantic City, N. J.	54	38	44	....
Baltimore, Md.	58	40	54	....
Birmingham, Ala.	78	54	72	....
Bismarck, N. Dak.	30	28	24	0.04
Boston, Mass.	42	28	36	....
Buffalo, N. Y.	34	26	32	....
Chicago, Ill.	40	34	38	0.02
Cincinnati, Ohio	58	36	52	....
Cheyenne, Wyo.	34	16	30	0.01
Cleveland, Ohio	42	32	38	....
Dallas, Tex.	70	56	68	0.81
Davenport, Iowa	52	34	48	0.02
Denver, Colo.	42	32	42	0.12
Des Moines, Iowa	52	34	48	0.06
Detroit, Mich.	48	28	40	....
Duluth, Minn.	30	14	26	....
El Paso, Tex.	68	62	68	....
Helena, Mont.	32	26	30	0.43
Huron, S. Dak.	36	32	36	0.81
Indianapolis, Ind.	58	38	54	....
Jacksonville, Fla.	74	56	66	....
Kansas City, Mo.	60	40	52	0.86
Little Rock, Ark.	74	58	72	....
Los Angeles, Calif.	60	44	58	....
Louisville, Ky.	64	40	58	....
Marquette, Mich.	30	20	24	....
Memphis, Tenn.	76	50	72	....
Miami, Fla.	78	68	74	1.21
Minneapolis, Minn.	36	26	32	0.09
Mobile, Ala.	76	50	68	....
New Orleans, La.	78	54	70	....
New York, N. Y.	48	34	42	....
North Platte, Nebr.	62	34	52	0.08
Omaha, Nebr.	52	40	48	0.52
Philadelphia, Pa.	54	38	50	....
Phoenix, Ariz.	62	42	62	....
Pittsburgh, Pa.	53	32	44	....
Portland, Me.	38	22	32	....
Portland, Oreg.	50	42	48	0.13
Rapid City, S. Dak.	30	26	30	0.33
Salt Lake City, Utah	42	28	40	0.24
St. Louis, Mo.	62	44	60	....
San Antonio, Tex.	84	62	82	0.01
San Diego, Calif.	60	50	58	0.04

THE HECHT CO.
F Street at 7th

First in Washington!

Two Change-Abouts FOR YOUR SUIT

$1 EACH

"Talk of the Town"—frills and "frou-frou" for femininity. You'll be dainty and pretty for that very special date—and it turns your suit into a new outfit. Solid colors and bright prints.

$1.00

"Girl Scout"—this is the sporting thing to do—tie on this "changeabout," and loop the scarf through the ring effect. There! you're smart and fresh for sports and spectating. In solid colors and polka dots.

$1.00

Neckwear—Main Floor
The Hecht Co.

ROOF LEAK? NA. 4370 GICHNER!

GOOD-WILL STORES
Sold With Our Money-Back Guarantee!
MABRO "FRESH" COFFEE lb. pkg. 23c
Phone Maze Bros.—NA. 0066-0067
For Your Nearest Good-Will Store

THE HECHT CO.
F STREET at SEVENTH
NATIONAL 9400

FULL LENGTH MIRRORS —for wall or closet doors

$1

Clear vision glass mirrors, measuring 14x50 inches. Neatly framed in ivory, walnut, mahogany or maple-finished hardwood. Long enough to give you a full-length view of yourself, and easily hung on your closet door or wall.

MAIL AND PHONE ORDERS FILLED!
Call DIstrict 9400!

FOURTH FLOOR—The Hecht Co.

Here's an easy recipe for the South's
FINEST ICE CREAM

Once, our housewives thought that *good* ice cream had to be made at home. But it didn't take them long to discover this easy recipe for the *finest* ice cream: "Simply call the nearest Southern Dairies dealer." Try it. Then ask yourself if Southern Dairies doesn't have the same fine flavor as your own ice cream—and even *greater* smoothness.

Southern Dairies Ice Cream

Join the Sealtest Radio Party—Every Saturday at 8 P. M. (E. S. T.) NBC

Southern Dairies Ice Cream

RESORTS
Virginia Beach, Va.

EASTER AT THE CAVALIER

Virginia Beach at Easter will be about 15 degrees warmer than Northern shore resorts. We give you golf on two 18-hole courses, tennis on Har Tru courts, riding, ocean fishing, swimming in our indoor Emerald Pool. Real Southern cooking, too! Our clientele is carefully selected, and spring rates are *low*.

The Cavalier Hotel and Country Club
Virginia Beach Roland Eaton MANAGING DIRECTOR

Washington to Richmond for $4.00 ROUND TRIP
Easter Week-End
Corresponding Reductions Between Other Stations
Tickets good going Mar. 26, 27, 28 and 29. Good returning to leave destination until midnight, Monday, Mar. 29.
Tickets good in coaches, also in sleeping or parlor cars upon payment of charge for space occupied.
Children half fare.
Baggage and stop-over privileges.
R.F.&P.R.R.

The Washington Post

**** X WASHINGTON: WEDNESDAY, MARCH 24, 1937 11

Bob Burns Says

Copyright, 1937

By Bob Burns.

It's all right to volunteer advice providin' you happen to know what you're talkin' about but takin' it on an average you'll find that free advice is a pretty poor quality. My Uncle Hod had a bad habit of givin' advice about everything.

Not long ago he came here to see me and I took him on his first boat ride on the ocean. I thought at least here was somethin' that he don't know anything about, but pretty soon a storm hit us and the boat started to roll and pitch so bad that the passengers began complainin'. The captain explained that it was a cross wind and he couldn't keep the boat from rollin' like that.

Uncle Hod spoke up and says: "Well, I'll tell ya, brother, the boat'd ride a lot smoother if you'd keep her in them furrows!"

The Federal Diary

Reg. U. S. Patent Office

By Scott Hart.

Plight No. 1.

Untenable situation No. 1 was related yesterday by B. Frank Heintzleman, regional forester in Alaska. Heintzleman, who has a background of some 15 years in Alaska recalls the situation, which concerns a prospector. And all who think they have an immediate and terribly pressing problem on their hands should know of the prospector and his untenable situation No. 1. Hear of it, and your own problems will seem of little consequence.

The prospector, weary from a day's prospecting, was asleep in his cabin, deep in the creek country . . . He left his door open and a big bear walked in . . . The bear prowled around the room, knocking over several things . . . This awakened the prospector . . . The bear jumped at the prospector and the prospector jumped for a low-hanging rafter . . . These acrobatics frightened the bear and he jumped for the door . . . His several hundred pounds of weight knocked the door closed and clicked the bolt.

The bear, discovering himself caged in the cabin, was furious; the prospector, discovering himself hanging by his hands from a ceiling rafter, was dismayed, frightened, panicky. He didn't holler, because there weren't any neighbors around. This untenable situation continued until the bear noticed a window, which he jumped through—taking the sash with him on his hindquarters and leaving the prospector to marvel on the ways of life and to consider how trivial all future difficulties would be.

The prospector probably would be interested to learn that the United States Government has a plan for the management of brown bears, a thing the prospector undoubtedly will admit he couldn't do. A pamphlet on the subject: "A Plan for the Management of Brown Bear In Relation to Other Resources on Admirality Island," is available and covers exactly what the Government hopes to do. It does not, however, tell what to do when a brown bear has you hanging by your hands from a cabin rafter. For this, indeed, would be a first-rate Government project of itself.

Seriously, the pamphlet describes the plan for the management of the brown bears of Admiralty Island in the Tongass National Forest, Alaska, and coordinates the management of the bears with other present and prospective activities on the island. Specifically, it provides that all activities, including bear hunting, shall be so regulated as to insure the perpetuation of the animals in satisfactory numbers.

The management of the bears under the plan is a co-operative project between the Alaska Game Commission and the Alaska Regional Office of the Forest Service, both functioning under the Agriculture Department.

Goodbys.

On March 31, the Government Printing Office will say goodby to five employes, one with a 29-year service record. They are John H. Koeblitz, linotype operator, Edgewater Beach, Md., 26 years' service; Grace I. Helff, bindery operative, 3714 Jenifer street northwest, 17 years' service; Bert M. Kinner, proofreader, 1234 Trinidad avenue northeast, 15 years' service; Frank R. Spencer, press reviser, 5721 Nevada avenue northwest, 29 years' service, and William L. Woodward, compositor, 2568 University place northwest, 18 years' service.

Local 362, A. F. G. E., will meet at 4:30 o'clock this afternoon at the Treasury Disbursing Office.

The Recreational and Welfare Committee of the Census Bureau has taken over the entire house for the production of "Girls in Uniform," by the Washington Civic Theater at the Wardman Park Theater Sunday evening, April 4 . . . Members of the Recreational Committee expect to have a sell-out . . . a large share of the proceeds will go to their fund . . . Harold Kube is chairman of the committee in charge of the benefit performance and is assisted by Inez A. Applebee, Ellen Blair, Jo Brown, Katherine Duffy, Robert Duncan, Lyle Fletcher, Morris Hansen, Pauline Harris, Charlotte Heath, Margaret Herrick, Ted Janssen, John McKnight, Lena Marino, Jane Nickel, Grace Parker, Mary Paroni, Eleanor Reynolds, Conrad Shamel, Alice Short, Eric Stearns, Margaret Strahorn, Anna P. Sullivan, Harry Tyler, Morris Weisz and Edward White.

C. P. Dodge Is Re-elected Chest Head

Begins Fourth Term as Leader of Welfare Group Today.

William J. Flather, Jr., Chosen First Vice President.

Clarence Phelps Dodge, for the last three years president of the Community Chest, was re-elected at yesterday's meeting of the board of trustees at the United States Chamber of Commerce Building.

William J. Flather, jr., was named first vice president; Wayne Chatfield Taylor, second vice president; John Saul, third vice president; Joseph D. Kaufman, fourth vice president; J. Austin Latimer, secretary. All elections were unanimous.

Because of the amendment to the by-laws which provides for six members of the executive committee to be elected by the board of trustees, instead of nine, as in previous years, no members of the board of trustees were nominated this year for election to the committee.

Holding over on the executive committee are Mrs. Charles A. Goldsmith, Lloyd B. Wilson and Bernard Wyckoff, with one year each to serve, and H. Lawrence Choate, William J. Flather, jr., and Miss Anne Carter Greene with two years each to serve.

Born in Honolulu.

President Dodge, who begins his fourth term today, was born in Honolulu. A graduate of Yale, he has been publisher of the Colorado Springs Gazette and president of the Gazette Publishing Co. A member of the Colorado House of Representatives, he was also chairman of the Progressive Party of Colorado and was a captain in the O. R. C.

Dodge is also a member of the International Committee of the Y. M. C. A., was president of the Community Chest of Colorado Springs and president of the Labor College, Colorado Springs, before coming to Washington in 1930.

Becoming active in Community Chest and other social welfare work here, Dodge was elected president of the Chest in 1934. He has devoted practically all his time in Washington to welfare work.

William J. Flather, jr., the new first vice president, is president of William J. Flather, Jr., Inc., and is a member of the Metropolitan, Chevy Chase and University clubs, and of the Columbia Historical Society. He has been associated with the Community Chest since it was organized.

Treasury Official.

Wayne C. Taylor, the second vice president, is Assistant Secretary of the Treasury.

John Saul, third vice president, is president of B. F. Saul Co., real estate, and a former president of the Board of Trade. Saul has been active in Chest work, especially as an area chairman in the group solicitation unit.

Joseph D. Kaufman, fourth vice president, also has been affiliated with the Chest since it was formed. He is president of D. J. Kaufman Co. He has served as chairman of the publicity unit and metropolitan unit of the Chest, and also has served on the special assignments unit. He has been chairman of publicity for such events as the President's Birthday Ball, the President's Cup Regatta and numerous other civic events. Because of his long use of the radio, with weekly programs, he is known as "Radio Joe."

J. Austin Latimer, the secretary, is a special assistant to the Postmaster General. A former newspaper publisher, he was secretary to Gov. John G. Richards, of South Carolina, secretary to Senator James F. Byrnes, of South Carolina, and was the first secretary employed by the Postmaster General, holding that position until appointed to his present position.

High-Speed Radio Set Installed at Ft. Shafter

New radio equipment, capable of transmitting 300 words a minute, has been installed at Fort Shafter, Hawaii, the Army Signal Corps announced yesterday. The service was inaugurated yesterday with an interchange of messages between Maj. Gen. Hugh A. Drum, commanding general in Hawaii, and Maj. Gen. J. B. Allison, chief signal officer of the War Department here.

$600,000 Willed To D. C. Charities By Mrs. C. F. Duff

Mrs. Clementine Farr Duff left more than $600,000 to Washington's charitable institutions, it was learned yesterday when the American Security & Trust Co. and Stanton C. Peelle filed a petition for probate of her will. Her estate was valued at $1,021,666.

Mrs. Duff, widow of John J. Duff, died February 5. Her will contains 73 specific bequests and provides that, after they are paid the rest of the estate should be divided between 13 charitable and benevolent institutions.

They are Emergency Hospital, Presbyterian Home for the Aged, Instructive Visiting Nurse Society, Young Woman's Christian Home, Children's Hospital, Garfield Hospital, Florence Crittenton Home, American Foundation for the Blind, Columbia Polytechnic Institute for the Blind, First Church of Christ, Scientist, the Masonic and Eastern Star home, the Baptist Home and the Pennsylvania Institute for Instruction of the Blind.

Among the specific bequests was one which sets up a $20,000 trust fund, the income from which is to be used for purchase of ice cream "in substantial quantities" for the inmates and officers at the Home for Incurables.

Again Heads Chest

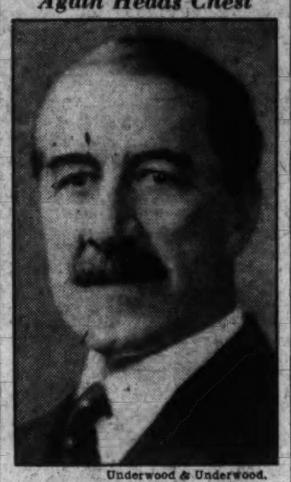

Underwood & Underwood.

CLARENCE PHELPS DODGE.

Anti-War Strike Is Forbidden at G.W. University

No Demonstration Will Be Permitted, Students Are Warned.

Declaring the university must be kept free from the influence of "all outside pressure groups," Cloyd H. Marvin, president of George Washington University, yesterday warned that students who take part in a proposed "Strike Against War" on April 22, must demonstrate outside the limits of the university.

In a statement to the University Hatchet, student publication, he said:

"All of us are for peace. But beligerent and inappropriate action is neither appropriate nor effective. It breeds opposition and counter-demonstration by those who may resent the tactics, though they may be sincerely enthusiastic for the cause. The resulting melee accomplishes nothing, except to intrude temporarily upon the dignity and true purposes of university life."

Little fear or knowledge of the proposed student "strike" was shown by authorities at other local universities.

Howard Gives Permission.

The Rev. Edmund A. Walsh, vice president of Georgetown, said he had heard nothing about the strike. He mentioned that part of the purpose of the university was to promote peace. Officials at Catholic University said that any demonstration probably would "be laughed off." Dean Edward Davis, of Howard, recalled that nearly 200 students had participated in the demonstration there last year and were free to do so again. Dean George B. Woods, of American University, said he hadn't heard anything about the matter and declared his students "don't participate in things like that."

To preserve freedom within the student body, Dr. Marvin said, the board of trustees had adopted a policy which would forbid recognition by the Student Life Committee of any student club or society "organized as a branch or affiliate of a non-George Washington University organization." Exceptions from the rule were made for social fraternities and sororities, scholastic honor societies and religious or professional groups.

Sponsored by Groups.

The nation-wide student strike against war is said to be controlled by no single authority but to be sponsored by several organizations, including the Student League for Industrial Democracy, the National Students' League, the Methodist Youth Group and the League Against War and Fascism.

After Marvin had expressed his disapproval of the George Washington University anti-war strike held last April, he was attacked by Representative Fred J. Sisson, New York, Democrat. Sisson, who Marvin had dissuaded from speaking at the demonstration, accused the university president of aligning himself with "the Army and Navy lobby, the munition and armament makers . . . and the other provocateurs of war."

Colored Soldiers Slate Gymkana on Horseback

A mounted Gymkana will be held by the machine gun troop of the Tenth Cavalry at Fort Myer in the riding hall Thursday night. The troop is composed of colored soldiers, with many years' experience in the Cavalry.

Nine interesting classes have been scheduled by Capt. G. H. Reed, troop commander. These will include jumping and hack classes and the musical chair and thread race.

GUARANTEED DENTAL WORK

We absolutely GUARANTEE that your work will be done with MODERN DENTAL EQUIPMENT by thoroughly EXPERIENCED DENTISTS who use only the very HIGHEST QUALITY MATERIALS.

ALL MODERN PAIN PREVENTIVES USED

No. 1947904 U. S. Patent

DR. FREIOT

HOURS: Daily, 9 a. m. to 6 p. m. Sunday, 10 a. m. to 1 p. m.

407 7th ST. N.W.

Dr. Freeman Backs Court; Gets Degree

Bishop of Washington Is Honored by California University.

Asserts U. S. Must Keep Its Landmarks and Range Finders.

This Nation cannot continue safely toward its destiny by abandoning "its old landmarks and its tested range finders," the Right Rev. James E. Freeman, Episcopal Bishop of Washington, said yesterday in an address at annual Charter Day exercises at the University of California in Berkeley.

Bishop Freeman and four others received honorary degrees of doctor of laws. The others were Gertrude Atherton, writer; Niels Bohr, director of the Institute of Atomic Research at Copenhagen; Max Farrand, librarian at the Huntington Library, Pasadena, and Charles Henry Purcell, California State Engineer.

"What has come to us out of the past," said Bishop Freeman in his address, "the legacy that is ours to enjoy and preserve, consists of something other than a great state paper, cherish and reverence it as we may. We are the legatees of a sustained Christian tradition, and the Supreme Court, by a unanimous decision, has so affirmed.

Young People Must Know.

"If the young people of this pregnant period are to be made capable of rightly using the legacy that is theirs, they must be made cognizant of what that legacy is, what it implies, and what is needed to secure it to the generations ahead."

No matter how the country has developed under the Constitution, whether for "rugged individualism" or for development of vast corporate interests, said Bishop Freeman, "one thing is increasingly evident—namely, that those who founded the Constitution did not design it to serve the privileged few."

"My plea is for more of the spirit of tolerance and good will in weighing the issues that today are clamorously calling for dispassionate and fair consideration. We are temperamentally and constitutionally a passionate people governed more by our feelings and emotions than by calm and reasoned judgments. As a rule our conclusions concerning any matter are affected by mob psychology. Our convictions vary with the capricious trends of public opinion."

Swayed by Public Opinion.

"This is strikingly true of our social, economic, political, yes and of our religious convictions. Even the advertisements that graphically portray nostrums and condiments play their part in affecting our judgment. Now that all this is supplemented by the radio, which is no respecter of persons, we have a new factor that plays its conspicuous part in determining policies and shaping even the destiny of the state. Listening in has become the great national indoor pastime. Who would venture to say how far-reaching this new medium for wholesaling political opinions has become in determining vital political issues, yes, and deciding the mind of the electorate.

"Speed, color and variety—what a commading place they occupy in our modern kaleidescopic life! Is it any wonder that nervous disorders have grown apace and shown new and strange symptoms in our colorful, hectic age? If these things effect ripe and mature judgments, what effect must they have upon the sensitive, plastic mind of youth? In the face of these conditions one must exercise a kindly and sympathetic attitude to a world that seems to be suffering from nerves and an undetermined variety of distemper.

"To even try to sketch these persistently active agencies that occupy so large a place in our life requires the genius of the highly imaginative dramatist. Is it surprising that the art of reflection is well-nigh lost to us as we endeavor to keep step with a world that someone describes as "going nowhere at 60 miles an hour." In the face of these swift changes we are prone to be impatient of old restrictions and the limitations imposed by a generation that moved with dignity and decision along its untroubled ways and devised laws and systems in consonance with its spirit.

Barriers are Unpopular.

"Brakes and barriers are unpopular in our world of today. New administrations follow in rapid succession, each with its conceits, its

Charter Day Speaker

BISHOP JAMES E. FREEMAN.

platform, and its insistence upon its liberality and forward-looking policies. There is no desire on the part of the sane and progressive citizen to stay the march of new ideas or to halt the advance of a growing, robust and vigorous people. Despite this, can a country such as ours, that is still in its youth and growing as no other nation has, continue safely on its way to attain the destiny it seeks by abandoning its old landmarks and its tested range-finders? Are there no reasonable disciplines, no well devised checks and balances that we must consistently observe if the American ideal of government is to survive?

"What of the wholesome decencies of domestic and social practice are we to secure to ourselves and the generations that are to follow, if the plea for more of license and freedom is to be accepted and made supreme? I make no plea for the reactionary and the ultra-conservative. I do venture a plea for sane and sober judgment at a time that is characterized by hasty, immature and unreflective thinking. A new era is upon us and we must meet its problems as they were met by those who in other periods faced like critical situations. There is a demand for better statesmanship in both church and state than we have known in these latter years.

"We have an inheritance and it is a priceless one, and to preserve it is the greatest and weightiest obligation that is laid upon us. It is an inheritance that is more than a tradition, a state paper, a body of accumulated laws or the possession of the major portion of the world's yellow metal. It is a character, a character wrought out of struggle and toil and conflict. A character that has been achieved at great cost and incalculable. It is of more value than our boasted mechanical and industrial genius and our adroitness and cleverness as a bargainer for commercial supremacy.

"It is the soul of America that is in jeopardy, and a Nation without a soul, so runs the page of history, moves on to certain decline and decay. There is a persistent demand today for the revival of a standard more precious and enduring than any monetary standard. From factory and shop, from home and drawing room, from busy marts of trade and forums where policies are being shaped; from the lips of sweating, grimy workers and the inarticulate yearnings of the oppressed; from disillusioned youth and disappointed men and women whose temples are graying; everywhere, everywhere, a cry is going up for that which satisfies and brings surcease from burdening anxiety and pain. Will the strong men and women of this pregnant age answer that cry and will our America answer it in such wise that the ideals we profess shall be secured to the generations yet unborn?

"It is this high calling that a great university is designed to serve. Let us have culture, refinement and all that contribute to the enrichment of the physical and intellectual; but let us not forget that the enduring values that secure to us life, liberty and the pursuit of hapiness have their foundation in those immutable and unchanging moral and spiritual qualities that lend to character its strength, its beauty and its stability."

Senate Authorizes Land For Boulevard Extension

The Senate yesterday passed a bill to authorize the Secretary of War to convey title to certain tracts in the Fort Myer Military Reservation to the State of Virginia to permit extension of Lee boulevard to the Arlington Memorial Bridge. A similar bill is pending in the House.

RUG CLEANING

9x12 washed $2.75

REPAIRING—STORAGE
ALL RUGS INSURED FREE

Star Carpet Works

"Most in Service for Least in Cost"

3316-3318 F Street N.W. WEst 3220

Look For The Gold Clock

PAY ONLY 50c A WEEK

STERLING SILVER "BLUE-BELL"

Salt & Pepper Shakers

ON NOVEL CRYSTAL STAND

$4.95 Set

Chas Schwartz & Son

708 Seventh St. N.W.

15 Post Readers wanted to rent this new home:

UNUSUAL OPPORTUNITY to rent a beautiful new home, 6 rooms, 2 baths, recreation room, automatic heat, large lot; brick garage. Inquire at 319 Farragut st. nw, between 3 and 9 p. m.

It doesn't take a magic wand to attract 15 prospective home seekers. Marvin Wire, of 308 Madison St. N.W., learned the other day that it takes only a small want ad in The Post. When he inserted the above ad in The Post, he received 15 calls in one day. It cost him less than it would to paint a sign. The moral is: if you have anything to rent, try a Post Want Ad. Call

NAtional 4200

POST WANT ADS

Youth Today Held Lacking Sense of Duty

Military Schools of U. S. Delegates Addressed by Dr. Johnson.

Senator Reynolds Will Speak at Annual Dinner Tonight.

Youth must be given more responsibility, Dr. George Johnson, of the department of education, Catholic University, yesterday told delegates to the twenty-fourth annual meeting of the Association of Military Colleges and Schools of the United States at the Mayflower Hotel.

"We haven't succeeded in making our young people feel they have a contribution to make to current life," he said. "We must convince them that they belong; that we expect as much of them as of their elders; that they will be accorded their 'rights' in proportion to their efforts to help themselves."

Stressing that the challenge to education and the hope of democracy are embodied in "this question of an increased feeling of responsibility in youth," Dr. Johnson pointed out that "the basic element in every man's point of view toward this type of development is religion." Every man, young and old, must feel he is controlled by a higher destiny, the speaker continued, "and every individual must be impressed with the importance of self-discipline as the outstanding factor in making the contribution to the world that is expected of him."

NYA "No Solution."

A brief round-table discussion following Dr. Johnson's address gave rise to some pointed expressions on the youth problem. The speaker was asked whether "President Roosevelt has ever taken any steps to answer the challenge of modern youth," and he replied that "the National Youth Administration was established for that purpose."

"Oh, that," the unidentified delegate came back. "That's no solution. The trouble today is you don't find any youth who wants to stand on his own legs. I agree with the speaker. We certainly should give our boys and girls more responsibility."

Col. R. P. Davidson, of the Northwestern Military and Naval Academy, said "the military school solves this problem. It makes real men of its students; gives them all-important discipline, and teaches them to respect authority, to look out for themselves, and to work with a definite goal in mind. The boy who has been given the benefit of military training knows how to make his contribution to the world."

Services Offer Help.

A report of the association's committee on relations with the War and Navy Departments was brought before the meeting. Suggestions and recommendations from them were presented to the assembly by Col. E. L. Gruber, representing Maj. Gen. John H. Hughes, assistant chief of staff, U. S. Army, and Capt. Chester W. Nimitz, representing Admiral Adolphus Andrews, chief of navigation, U. S. Navy.

Today's session will begin at 9:30 a. m. in the Chinese Room of the Mayflower.

The annual dinner will be held at 7 p. m. in the Italian Garden with Col. Morgan H. Hugins, president of the association, presiding. Senator Robert R. Reynolds will be the speaker.

Prescribes for Youth

Harris & Ewing.

DR. GEORGE JOHNSON.

Cherry Blossom Festival Appeal For Gifts Made

$1,450 More Needed; Finnan Told to Go Ahead With Contract.

An appeal for contributions from those who will benefit financially from the influx of visitors for the cherry blossom season was broadcast yesterday by the Washington Cherry Blossom Festival Committee.

At least $3,000 is needed to stage the festival, but only $1,500 has been contributed thus far, James E. Colliflower, treasurer of the committee, reported.

Confident the necessary amount will be raised, however, Commissioner Melvin C. Hazen and Chairman C. Melvin Sharpe directed C. Marshall Finnan, chairman of the arrangements committee, to negotiate a contract for the fireworks display which will climax the festival.

The festival will be held Friday, April 2, if the cherry trees are in bloom. Should cold weather retard the opening of the buds, the festival will be delayed until April 9.

Contributors to the fund are: Greater National Committee of Board of Trade, $500; Washington Hotel Men's Association, $400; Laundry Owners and Dry Cleaning Association, $50; Beverage Association of Washington, $100; Potomac Electric Power Co., $100; Chesapeake & Potomac Telephone Co., $100; Washington Gas Light Co., $50; S. Kann Sons Co., $25; Julius Garfinckel & Co., $25; Woodward & Lothrop, $25; Raleigh Haberdasher, $25; Frank R. Jelleff, Inc., $25; The Hecht Co., $25; Lansburgh & Bro., $25; The Palais Royal, $25; Goldenberg's, $25; James E. Colliflower & Co., Inc., $25. Total, $1,550.

Homes for Retired Workers Proposed

A plan for setting up colonies where aged and retired Government workers may spend their declining years will be proposed in a bill to be introduced in the House today by Representative Randolph (Democrat), of West Virginia.

Sponsored by the Joint Conference on Retirement, the measure would tax the pay of Government employes at the rate of one-tenth of 1 per cent to create the fund for building the homes.

Tracts would be acquired in vacation lands in New England, the Adirondacks, the Blue Ridge Mountains, and the seashores of New Jersey, Delaware or Maryland.

$4,000,000 Capitol Front Bill Approved

Senate Passes Measure to Remedy Faults in Structure.

Cool Reception Expected for Appropriation on Reaching House.

A Senate that cared to debate only the legal language of a bill authorizing an expenditure of $4,000,000 to remodel the Capitol yesterday passed the measure and sent it to the House, where a cool reception awaits it.

Senator Connally (Democrat), of Texas, author of the bill and chairman of the Public Buildings and Grounds Committee, which reported it favorably after holding hearings, explained the proposal at length.

The only voluble objections were directed at the language of the bill. Senator Connally attempted to meet the criticism of Senator O'Mahoney (Democrat), of Wyoming, but finally threw up his hands and complained that he couldn't amend the wording to please all Senators.

The measure is similar to a bill that passed the Senate last session only to die in the House. The authorization, however, has been increased from $3,500,000 to $4,000,000.

It was passed on a voice vote following a quorum call. Although there were many "noes," especially on the Republican side, no roll call was requested.

The bill provides for the extension of the east front of the Capitol in one or two fashions and for its refacing in marble to conform with the Senate and House wings.

A commission to be known as the commission for the extension and completion of the United States Capitol is proposed to carry out the plan. It would be composed of the President of the Senate, the Speaker of the House, the chairmen and ranking minority members of the Senate and House Committees on Public Buildings and Grounds, the minority leaders of the Senate and the House, and the architect of the Capitol.

The extension of the east front of the Capitol has been under consideration by Congress since 1863 and has been recommended periodically by the architect of the Capitol and consulting architects.

Proponents of the plan contend that it was never the intention of Thomas U. Walter, architect of the Capitol in 1851-1865, when the last important alteration was made, to leave the dome overhanging the east wall approximately 15 feet 6 inches in such a way that it rests on a void space apparently without support.

"It was not intended that this condition should be a permanent one," Senator Connally said. "The reports and sketches left by Mr. Walter show that he proposed as the next step to carry forward the wall and portico of the central portion so as to give the dome an adequate appearance of support."

Two different schemes for extending the Capitol wall have been proposed. The Senate committee, unwilling to make a choice, left the selection to the commission.

2 Hurt in Crash.

Two persons were injured when a car driven by Mrs. Mary H. Powell, of Oakdale, Md., crashed into the rear of a Montgomery County school bus on Brookville pike yesterday near Wheaton, Md. Mrs. Powell's 3-year-old son, Stanley, and her mother, Mrs. W. F. Diver, suffered cuts of the face and head.

Easter

EMBASSY DAIRY

EGG SPECIAL

Featuring

A Large Package of the Newest Egg Dyes

and 3-DOZEN EGGS—88c

Every egg as fresh as can be—immaculately white (for bright coloring) and of a size which equals or exceeds 2 ounces each! Graded and candled right on the premises.

Phone ATlantic 0070

Delivered to your home on the day you request. Order now, please.

EMBASSY DAIRY

INCORPORATED

A UNION DAIRY ★ 100% INDEPENDENT

Band Plays On, Heeds Demand Of Sit-Downers

New Type Strike Brought to Light at Suburban Night Club.

By Chanticleer.

Something new in sit-down strikes. Out at the Boulevard Farms barn dance last Friday night. It seems that the Farms usually closes at 1 o'clock and so when that hour arrived the orchestra played something suggestive of "Home Sweet Home" and began to pack up their instruments.

The customers, however, felt differently about it. They applauded and applauded and the band just went ahead with its plans to leave—and finally 50 of the want-morers just sat down in the middle of the dance floor and alternately applauded and waited.

The customer is always right, of course. The band played until 2:15!

* * * *

Rollicking sailor songs are highlighting the entertainment in the two floor shows at the Shoreham this week—with Lester Cole and his Midshipmen. Other highlights are the yo-yo exhibitions by the champeen, Tex Schultz, and the dancing of Sylvia Harris. Gay, young collegians, home for vacation, are making the Shoreham their headquarters these days.

It's a new show at Cocoanut Grove this week. First there's Rita Gaye, a torch singer who stands 6 feet 4 in her stocking feet, believe it or not. Then there's Raoul and Virginee, the widely known pair of "nuts" and beginning Friday a line of Roxyettes will be on hand—and a new master of ceremonies.

* * * *

Brand-new reason for dropping in at the Hi-Hat. Her name is Ethel Lee and she presides behind the cash register. Ethel just sits there and punches keys on her machine but many a young-lady-about-town has suddenly been forced to say to her escort: "John, what on earth are you staring at over there?" It must be a little psychology of the management—making 'em pay and like it.

La Paree headlines Morris Franks this week, a clever impersonator direct from Hollywood where he's seen them all in action. A clever adagio team is present, too—Diane and Eddie—backed by the Six Tip-toppers in brand-new numbers. You will be able to hear Al Sakol and his augmented radio band from WJSV each Saturday noon in the future.

Eddie Elkins, with a new sunburn, has brought his band back to the Raleigh's Pall Mall room. The sunburn having been taken on the deep South, suh. Bill Owens, the violin-playing vocalist, is with him again and Don and Sally Jennings provide the floor entertainment. In case you're a newcomer to the local precincts, Eddie Elkins is making a return visit to the Pall Mall room, practically by popular demand.

Helen Forrest, the vocalist in Johnny Shaw's swing band at the Madrillon, hails from "Noo Yawk." Now, you might ask why Helen came away from the Big City when most of the gals want to get there. Helen sums it up rather neatly with "New York isn't all that it's cracked up to be!"

* * * *

Helen Hamilton, the lovely lady of the Russian Troika, doesn't spend all her time in New York appraising new talent. No, sir. The Troika is known as one of the most successful supper clubs a la Russian in the country today. And La Hamilton's advice is eagerly seized upon by the proprietors of Russian spots in the Manhattan neighborhood.

* * * *

There's a song for every taste and mood—and there are plenty of moods and tastes, opine Leo Lisee and Jack Compbell at the Mayfair. They, with Diane, have an enormous repertoire. All you have to do is name it and they'll play and sing it.

* * * *

It's another Wednesday night "shindig" at the Dude Ranch tonight—with Charley King and his Hillbillies. Authentic square dances—very bony fidie—add no synthetic city stuff. This King outfit has barnstormed all over the country, known as "The Crazy Cowboys." The Casa Grande Orchestra for other dancing.

Don't forget the bock beer at Brinkley's, the popular Southeast spot . . . Spring time has officially settled down at the Lotus—with a complete change of novelty cast and costuming. The Paul Florenz Girls, Diane and Duval, Troy and Lynne and Evelyn Knight enter into the spirit of the season. Henry Nestor is singing and Bill Strickland and his boys play for your dancing.

Spritely Band at Shoreham

Lester Cole and His Midshipmen, a highlight of the Shoreham Supper Club this week.

Millions Faced With Starvation In Honan Area

Watchdogs Killed for Food; 2,000 Already Dead, Official Says.

By Dr. C. C. Chang.

Of International Relief Commission.

Copyright, 1937, by the United Press.

En Route in Western Honan Province, China, via Peiping, March 23.—About 9,000,000 people in an area of roughly 13,000 square miles are face to face with starvation in the current famine in Honan Province.

The number is reported to be even greater in Szechuan Province.

We estimate that more than 2,000 already have died and there is a grave possibility that that number will be multiplied many, many times during the next few weeks.

In connection with my duties as an engineer for the China International Famine Relief Commission I have driven through 150 miles of the worst famine area in western Honan.

At End of Resources.

With the limited resources at our command there is little we can do and I can see little chance of averting an appalling loss of life.

We have seen evidence everywhere that the peasants have come to the end of their resources.

Conditions from now on are almost certain to get worse.

That will mean loss of life running into the hundreds of thousands.

Mile after mile, in the areas I have investigated, the winter wheat crop—chief staple in these counties—is ruined. Plants which should be about 5 inches high have been withered by the drought and many of them are dead. The others, even if steady rains should come, would yield a fraction of a nominal crop.

It must be remembered that parts of Honan and Szechuan have been suffering from intermittent droughts for years and that, in addition, large areas have been devastated by the warfare between the central government forces and the Communists and petty civil wars between rival military leaders.

Leather and Bark Eeaten.

I have talked with thousands of peasants who have been reduced to eating anything they can find—gruel made by boiling leaves, grass, the bark from trees, bits of leather, and even scraps of wool.

Usually we find that the last bits of food in rural areas is in the hands of itinerant venders who wander from town to town.

I encountered one of these men today and asked to see his stock.

Thinking I was a high tax official, he at first was loath to show me, but when I offered him a coin he opened his basket.

It contained some packets of rancid cottonseed meal—ordinarily used for fertilizer.

Dogs Killed for Food.

Money had disappeared, the peddler explained, and he was trading the fertilizer, which contains some nourishment when eaten, for hinges, locks and other bits of iron which the peasants strip from their homes.

The peddler remarked that one beneficial result of the famine was the disappearance of watch dogs, which formerly bothered him.

"The dogs have all been killed and eaten," he said.

We are sending limited amounts of grain into the worst areas immediately, but our supplies, transport and distributing equipment are so limited that there is comparatively little we can do.

Famines will continue to ravage these areas of China until the government can effect a broad program of water conservation, population control and improved communications.

Divorce by Agreement Proposed in Wisconsin

Madison, Wis., March 23 (AP).—Divorce by mutual agreement would be possible in Wisconsin under a bill introduced in the Assembly yesterday by the committee on public welfare at the request of C. A. Geggs (Progressive).

Only those who have been residents of Wisconsin continuously for two years and who have no unmarried children under 16 would be eligible.

Returns to Raleigh

EDDIE ELKINS.

'Radio Quarantine' Service Effective

The newly introduced system called "radio pratique," by which incoming steamers wireless reports of health conditions aboard ship to New York, is working successfully, the Public Health Service announced yesterday.

Until February 1, when the innovation went into effect, vessels bound for the port of New York had to stop at Quarantine for inspection before proceeding to their docks. Now, provided they have ship's physicians, they may obtain a clean bill of health by radio.

Up to last Friday 76 ships had made 112 entries under the new arrangement, at a time saving of one to nine hours per trip, the Health Service reported.

On the Air Today

Next week Ken Murray takes over the Wednesday night spot held for so long by the daffy Burns and Allen. Marlyn Stuart will be prominent in the cast and Tony Martin will give way to Tony Labriola, Murray's "oh, yeah" stooge.

Tony Martin, as I recall, is scheduled to leave the Murray show, however, to take over a place in the Friday night "Hollywood Hotel." Lud Gluskin and his orchestra will replace Henry King and his orchestra.

Tonight's farewell will do ample justice to Ken Niles, Martin and King.

Gracie, by the way, set a radio precedent when she employed a stand-in, so familiar to the movie say au revoir in their own way tonight to a long association with the Columbia network. Beginning Monday the veteran comedy team begin a new series for N. B. C., their first for the Radio City czars in all their years of broadcasting. Burns and Allen have been doing Columbia broadcasts for five years with only one brief summer vacation in all that period.

Gracie Allen and George Burns business. A friend from vaudeville days has simulated her delivery perfectly and takes Gracie's place at preliminary rehearsals giving La Gracie an opportunity to spend a little more time at home with her two adopted youngsters.

The first N. B. C. program for Burns and Allen will be at 8 o'clock next Monday night, WRC.

* * * *

Other features today:

Crumit and Sanderson—Guests with Harry Richman in the recorded "Florida Treat," WRC, at 12:30. Highlight: "Where the Black-eyed Susans Grow."

Cleveland Orchestra—Vladimir Golschmann conducting, WMAL, at 2. Includes Prelude to Act I from "Lohengrin;" Beethoven's symphony No. 7, a major, and "Symphonic Fragments" from "Daphnis and Chloe," by Ravel.

Chopin Competition—Winner to be short-waved from Warsaw, WMAL, at 3:15.

Professor Quigley—Again will attempt escape from a bolted box in Fred Allen's "Town Hall Tonight," WRC, at 9. Also Pauline Alpert, pianist.

Phillips Lord—Returns to "Gang Busters," WJSV, at 10, with the Emery Connell case.

Gladys Swarthout—Emphasized the intense love song of opera, "Che Faro," WRC, at 10:30. Others: "Oh Lovely Is the Night." "Indian Love Call." Frank Chapman sings "Brown October Ale."

Golden Gloves—Intercity fisticuffs, WJSV, at 11:15.

* * * *

Here and there: Grace Moore objects to studio audiences so the "Speed Show" doors will be closed from now on. A lot of people are trying to change Miss Moore's mind about it, but for the present at least the program will originate in a C. B. S. studio and not one of the playhouses . . . WLW, Cincinnati's powerful station, will in the future be tied up by direct telephone lines with WHN, in New York. In other words, a WLW program can now originate in the heart of the radio talent center . . . Art Brown again leads in audience mail at WOL. Jimmy Scrivener, the fellow who imitates 22 voices in "The Johnson Family," is next in mail popularity.

* * * *

More h. and t.: Deems Taylor has been signed for a new series of "Coronet on the Air" programs to begin on N. B. C. early in April . . . They tell this one on an announcer in Radio City, where both Red and Blue network programs originate and where the call letters of both N. B. C. key stations are identified: It seems the announcer, new in the big studios, became confused and said following a program: "This is—either WJZ or WEAF."

J. H. H.

The Post Radio Time-Table

Wednesday, March 24 — Washington — Eastern Standard Time.

	WRC 316M—950KC	WMAL 476M—630KC	WOL 229M—1,310KC	WJSV 206M—1,460KC	
6:30	Gordon	.....	.....	Sash!	6:30
6:45	Hittenmark	.....	.....	"	6:45
7:00	" "	Today's Prelude	Art Brown	Sun Dial	7:00
7:15	" "	" "	" "	" "	7:15
7:30	" "	" "	" "	" "	7:30
7:45	" "	Wake Up Club..	" "	" "	7:45
8:00	News	Morn. Devotions	" "	" "	8:00
8:15	Gordon	Island Sere'ders	" "	" "	8:15
8:30	Hittenmark	Cheerio	" "	" "	8:30
8:45	" "	"	" "	" "	8:45
9:00	" "	News	Music	" "	9:00
9:15	" "	Chicago	Kay and Buddy.	" "	9:15
9:30	Garden Talk .	Breakfast Club	Music	Wife Saver....	9:30
9:45	M'ning Glories	Capt. Tim Healy	News; Music ..	News: B. H'd'n	9:45
10:00	Mrs. Wiggs ..	News; Music ..	Police Flashes..	Betty and Bob	10:00
10:15	J'ha's Other W.	Ma Perkins	Music	Mod. Cinderella	10:15
10:30	Just Plain Bill	James A. Farley	Marriage Clinic.	Church Hymns.	10:30
10:45	Today's Ch'dren	" "	Choir Loft	J. K. Watkins	10:45
11:00	David Harum .	The O'Neill's ..	Music	Magazine of	11:00
11:15	Backstage Wife	Personal Column	"	the Air	11:15
11:30	Be Charming..	Vic and Sade..	"	Big Sister ...	11:30
11:45	Voice of Exper.	E'ward MacHugh	Freudberg's Or..	Dr. Dafoe	11:45
	AFTERNOON PROGRAMS.				
12:00	News; Music..	H'neyboy, S'fras.	Organ	The Gumps ..	12:00
12:15	Mary Marlin..	CURBSTONE ...	News; Music ..	Bet. Bookends.	1215
12:30	Harry Richman	Sen. O'Mahoney.	Four-Star Frolic	Helen Trent..	12:30
12:45	Sen. Van Nuys	National Farm	We Are Four...	R. M. Darling	12:45
1:00	Fidler's Orch..	and Home Hour	From Texas ...	S-Star Revue.	1:00
1:15	Harding's Wife	" "	Concertairs	Robert Horton	1:15
1:30	Words & Music	Love and Learn	"	George Rector.	1:30
1:45	Cleveland Orch.	Neighbor Nell ..	Music	Real L. Stories	1:45
2:00	Cleveland	Hessberger's	Tony Wakeman.	Women's News	2:00
2:15	Orchestra	Orchestra	L. Salerno	Amer. School	2:15
2:30	Mary Mason..	Jean Dickenson.	Tony Wakeman.	of the Air	2:30
2:45	" " ..	" " .	Lewis, Organ..	Myrt & Marge	2:45
3:00	P. Young's Fam.	Want to Write?	T. Wakeman's	Rhythms	3:00
3:15	Ma Perkins ..	From Warsaw..	Sports Page	"	3:15
3:30	Vic and Sade.	Continental Var.	" "	Cur. Questions	3:30
3:45	The O'Neils ..	Piano Club	Weber's Orch...	Jimmy Brierly.	3:45
4:00	Chasin' Blues .	Congress of	Tony Wakeman.	Curtis Institute	4:00
4:15	Collegians ...	P'ents, Teachers	" " .	of Music	4:15
4:30	F'low the Moon	Alice Drake ...	Variety	Irish B'ckb'rds	4:30
4:45	Guiding Light.	News	Tony Wakeman.	Medicine Acad.	4:45
5:00	Dari Dan	Airbreaks	Rh'thm Cocktails	Board of Trade	5:00
5:15	Tom Mix	"	Johnson Family.	Rhythms	5:15
5:30	J. Armstrong..	Singing Lady ..	Music	Robert Horton..	5:30
5:45	Orphan Annie.	Laff Parade ...	"	Terry and Ted	5:45
	EVENING PROGRAMS.				
6:00	Dinner Dance.	Am'ican Schools	Tony Wakeman.	Apple C. News	6:00
6:15	" "	Dinner Club	Music	Arch M'Donald	6:15
6:30	" "	" "	News; Music ..	Man vs. Woman	6:30
6:45	" "	Lowell Thomas.	Names in History	Kitty Kelly ..	6:45
7:00	Amos 'n' Andy	Easy Aces	Music	Poetic Melodies	7:00
7:15	Uncle Ezra ...	Doris Hare	Editorial	To Be Ann'ced	7:15
7:30	Jerry Cooper .	Dr. C. Adler...	Music	Gogo de Lys..	7:30
7:45	Be Announced.	Rep. Wilcox ...	"	Boake Carter..	7:45
8:00	One Man's	B'way Merry-	Five-Star Fial..	Cavalcade of	8:00
8:15	Family	Go-Round	Symph. Strings.	America	8:15
8:30	Wayne King's	Ethel Barrymore	Musicale	Burns and	8:30
8:45	Orchestra	" "	Communist Party	Allen	8:45
9:00	Town Hall	P. Whiteman	True Detective	Kosteanetz'	9:00
9:15	Tonight	Birthday Party	Mysteries	Orchestra	9:15
9:30	" "	" "	Jazz Nocturne..	Beauty Box	9:30
9:45	" "	" "	" " ..	Theater	9:45
10:00	Your Hit	Vic and Sade..	Romance and	Gang Busters.	10:00
10:15	Parade	Board of Trade.	Roses	" " .	10:15
10:30	G. Swarthout,	Tales of Opera.	News; Orch....	Frank McNinch	10:30
10:45	F. Chapman	" " .	Ellington's Or..	Patti Chapin..	10:45
11:00	News; Sports.	News; Music ..	Kenny's	Golden	11:15
11:15	News	Slumber Hour..	Orchestra	Gloves	11:30
11:30	Midnite Frolics	" " ..	Kay Kyser's	Bouts	11:45
11:45	" "	" " ..	Orchestra	Orchestra	11:45
12:00	Bob Crosby's	The Night	H. Heidt's	Maxim Lowe's	12:00
12:15	Orchestra	Watchman	Orchestra	Orchestra	12:15
12:30	Lights Out ...	" "	Dick Stabile's	Larry Lee Or.	12:30
12:45	" " ...	" "	Orchestra	The Witch'g H.	12:45
1:00	Sign off	(Until 2 a. m.)	Ted Fio Rito's	Sign off	1:00
1:15	.....	.....	Orchestra	.....	1:15
1:30	.....	.....	Lights Out	.....	1:30

☆ BEFORE ★ AND AFTER DARK
Smart Washington Gathers for Cocktails with DANCING
The MAYFLOWER LOUNGE
• HOTEL MAYFLOWER
For Reservations Call Teddy at DIstrict 3000

DINNER from 6:30 $1.50
Saturday Luncheon, 75c (With Dance Music)
DANCING 7 P. M. to 3 A. M. to the music of Sasha Bartnovsky and his Orchestra.
REVUES Gay Russian Gypsy, twice nightly, 8:30 and 12:00 P. M. Finest European Artists.
Under the personal direction of Helen Hamilton
Never a Cover Charge
BANQUET ROOM AVAILABLE
The RUSSIAN Club TROIKA
1011 Conn. Ave. NAt. 4141
OPEN SUNDAYS

Naylor's Sea Food RESTAURANT
ON THE POTOMAC
10½ & WATER ST S.W.
DURING LENT
Broiled African Lobster Tails Drawn Butter French Fried Potatoes Sliced Tomatoes $1.00
Jumbo Louisiana Frog Legs With Tartar Sauce Sliced Tomatoes French Fried Potatoes 85c
Fried Deep Sea Scallops with Tartar Sauce Sliced Tomatoes French Fried Potatoes 50c

SCOTTY'S RESTAURANT
3642 GA. AVE.
SPECIAL SEA FOOD PLATTER 50c

COCKTAILS DANCING DINING
RAINBOW ROOM
Hotel HAMILTON
14th & K St. N.W.

Barn Dance Tonight Hill Billy Band Admission 25c
Casa Grande AT DUDE RANCH

PRIZE WALTZ TONIGHT
$5.00 CASH PRIZE
To the winner of the Waltz Contest tonight. (This is a regular Wednesday night prize.)
CHICKEN DINNER $1.25
NOW PRESENTING PHIL LORRIA
and His Orchestra from 9:00 P. M.
BOULEVARD FARMS 3 Miles Below Alexandria, on the Mt. Vernon Highway.
Phone ALEX. 2683-W-2

DANCE
Johnny Rice and His Orch. From 9 P. M.
Full Course DE LUXE DINNER 55c
Mixed Drinks of All Kinds by Union Bartenders
We have one of the largest and most beautiful bars in Washington.
Jimmy Crandell, Manager
Brinkley's INCORPORATED 533 8th St. S.E.

Most Popular place in Town
HI-HAT
Cocktail Lounge
Finest Drinks in Town
ONLY 8-YEAR-OLD Bonded Whiskey Used IN ALL MIXED DRINKS
NO Cover or Minimum
Entertainment to 2 A. M.
★ Hawaiian Hi-Hatters
★ Helen Malcolmi
Tastiest Food in Town
Special Luncheon, 85c
7-Course Dinner, $1
Served 5:30 to 9:00
Nightly in the Beautiful Ambassador Room
Ambassador
WASHINGTON'S NEWEST 500 ROOM-DOWNTOWN HOTEL
RATES FROM $2
14th & K

Their like.... you never heard before
It's a fact that the 'swing' music at the Madrillon is second to none. Johnny Shaw and his versatile Sextet are true exponents of that 'heigh-de-ho' type of music.
HELEN FORREST "swing" singer
DANCING FROM 7:00 P. M.
Luncheon Entrees from 45c
Dinner Entrees from $1.00
Double-Size, Double "Kick" COCKTAILS from 25c
RESTAURANT MADRILLON
WASHINGTON BLDG. 15th and N. Y. Ave. District 4561

AUTO RADIO SERVICE
PENN-WASH TIRE CO.
2014 14th St. N.W. NO. 8429
ARVIN RHYTHM RADIO

CALL RADIO CO.
FREE ESTIMATE
RADIO GUARANTEED SERVICE
636-38 H ST. N.E. • LINCOLN 7733
652 PA. AVE. S.E. • LINCOLN 9233
1767 COL. RD. N.W. • LINCOLN 8800

Radio Control IMPROVES RECEPTION

• PREVENTS STATIC!
• ELIMINATES AERIAL!
• FILTERS POWERLINE!
• EASY TO INSTALL!
"PERK UP" Your Old Set! $1
This little gadget may be just the "cure-all" for your sick radio. With it, no aerial is necessary. Interfering stations are "cut out" and street cars, elevators and electrical appliances no longer buzz in your set. Get one today!
Main Floor—Electrical Arcade—The Hecht Co.
Mail and Phone Orders Filled . . . District 9400
THE HECHT CO.
F Street at Seventh NA. 5100

LET THE TELEPHONE BE YOUR Easter ERRAND BOY

ELKS DANCE
From 9:30 to 12:30
Thurs. and Sat.
and Every Thurs. and Sat. Nights
McWilliams' Orchestra
Ladies, 50c Gentlemen, 75c
Public Invited 919 H St. N.W.

and COCKTAILS
MAYFAIR
Gate of All Nations, 13th & F N.W.

Vapor Cooked OYSTER STEW
Any Time Day or Night
It's Good Taste to Dine at
O'DONNELL'S SEA GRILLE
207 ESt.

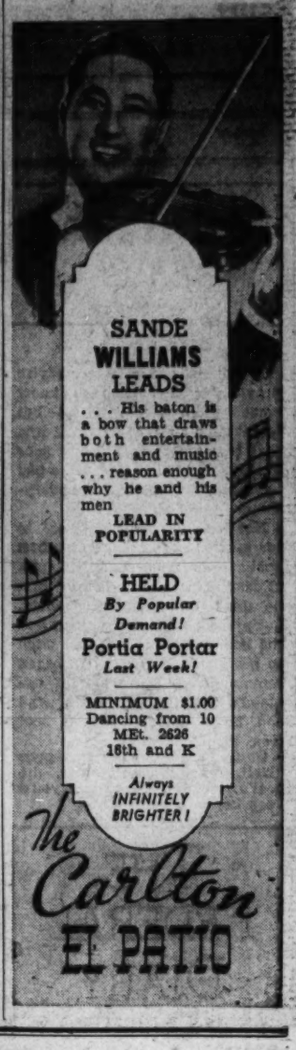

CAFE LA PAREE
14th and H Sts. N.W. NAt. 9123
LUNCHEON, 40c, 50c
Sat., 50c, 60c
THE EASTER PARADE
featuring
MORRIE FRANKS . .
DIANE and EDDIE
and the TIP TOPPERS
A BEAUTIFUL REVUE
AL SAKOL'S MUSIC
NO COVER

Announcing the triumphant return of
EDDIE ELKINS AND HIS ORCHESTRA
with
DON and SALLY JENNINGS
Dancing Delightfully for You . . .
COCKTAIL HOUR 4-6
The Pall Mall
AT THE HOTEL RALEIGH

DINNER DANCE
LESTER COLE and his MIDSHIPMEN
Serenading Sailors
Maxim Lowe's Music, Barnee directing
Dinner Dance $1.75; Saturdays, Holidays $2
Supper Cover 55c; Saturdays, Holidays $1.10
Dinner Guests May Remain for Dancing Without Additional Cover Charge
Call ROBERT AD. 0700
The Shoreham
CONNECTICUT AVE. AT CALVERT

France Continues to Take Over Arms Plants

The Post is the only daily morning paper in Washington with A. P. WIREPHOTO Service.

Associated Press WIREPHOTO.

BRIDGE JUMPER. Ray Woods, shown leaping from new San Francisco bridge yesterday, suffered a broken back and had two charges placed against him by police patrolling the span.

BIGGEST ARMS FIRM in France, the Creusot works of the Schneider Armaments Co., is one of a number of factories seized by the French government. A few days ago the government took over two airplane factories under the nationalization law.

Wide World Photo.

ST. AUGUSTINE'S QUEEN. Catherine Canova, wearing a costume of old Spain, will be queen of St. Augustine's "Day in Spain," to be celebrated in the historic Florida city.

Associated Press WIREPHOTO.

FREAK ACCIDENT WRECKS BRIDGE. When this machine skidded and struck a span of a bridge near Cincinnati, the bridge collapsed and the car fell with it. County officials estimated it would cost $20,000 to replace the bridge.

Wide World Photos.

FIRST LADIES. While visiting Austin, Tex., Mrs. Franklin Roosevelt paid a visit to Mrs. James V. Allred, wife of the Governor of Texas, who recently gave birth to a son, named Sam Houston Allred, after Texas' famous historical character, Sam Houston.

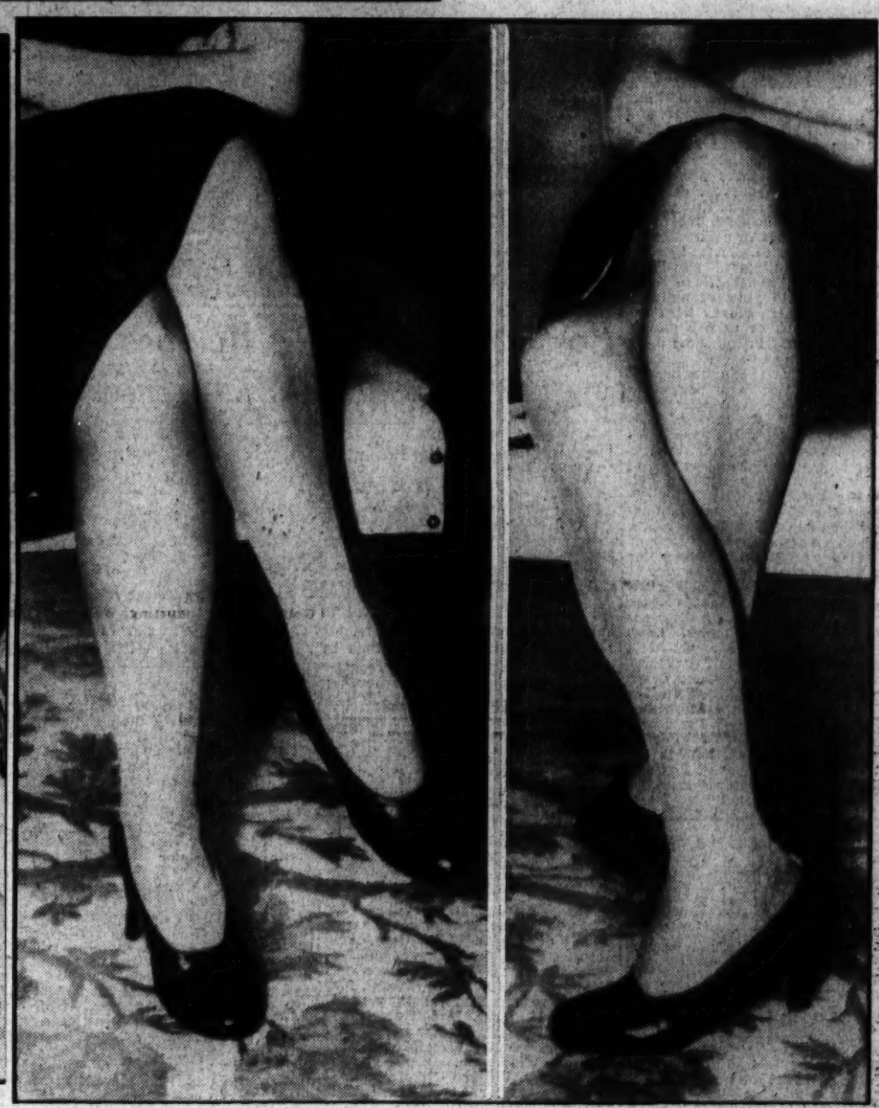

Associated Press WIREPHOTOS.

TIPS FOR SIT-DOWNERS. With the advent of shorter skirts designed by stylists, a Buffalo, N. Y., model rehearsed the graceful sit-down technic. The pose at left, while not most flattering, is much better than that at the right, known as the "corkscrew" position, which went unnoticed under longer skirts.

Chicago Times.

FAIR STRIKER FAINTS. Chicago police went into action yesterday and evicted 800 strikers who have been occupying a stationery factory since March 18. Workers are assisting a girl striker who fainted when police arrived on the scene.

A FATAL RIDE. Instant death came to two young men, occupants of an auto that crashed into a milk wagon in New York City during the early morning hours. Their machine was literally driven into the pavement and the body of one of the victims can be seen lying in the street awaiting arrival of a medical examiner.

Easter Chic Is Measured By Gloves

Matching, Contrast, Both Smart, According to Type of Costume.

The Post's Fashion Editor, who recently studied spring styles at their New York sources, is giving Washington women practical advice on their spring wardrobes in a series of articles. Today she discusses gloves.

By Ethel Ehlen,
The Post Fashion Editor.

GLOVES are the barometer which measures the chic of your Easter costume. Whether you are appearing in an entire new ensemble, or contemplating wearing your fur coat with spring accessories, it is imperative that new gloves be part of your buying scheme. There are two different schools of thought on the spring glove situation; one believes in matching the gloves to the costume, the other, in employing gloves as a striking contrast. Both ideas are considered smart, the choice depending upon individual preference, and the type of ensemble.

Because of the vogue for short sleeves, gloves are longer this spring; six and eight botton-lengths being the popular choice. Both the slip-on and button types are being worn. In the slip-ons, there is a decided tendency toward flaring cuffs, gauntlet-like in styling. Glace kid, doeskin and suede share honors equally; there are also numerous interpretations of the fabric glove. Some of the new gloves are fashioned of just one kind of leather, others—and this is a newer idea—combine shiny and dull leathers as for instance, suede tops and kidskin palms.

Color Is Rampant.

In the realm of color, gloves are vying with the proverbial Easter eggs—there never was such a wide and lovely range of hues and tints. Wines, subtle greens, bright and soft blues, yellow, orchid, rose, carnelian, red earth, are appearing in doeskin, suede and glace kid. In the staple colors, there are black, navy, brown, beige, grey, eggshell and white. To be smart this spring, according to authorities, means to encase your hands in color! To be in harmony with current style trends, you can match gloves to handbag, thus keeping the contrasting color to your costume in one spot or match gloves with hat or hat-trimming, or choose gloves, and shoes or belt in the same color and material.

Detail is important in the newest gloves. Perforations, stitching, cording, buckles, metal eyelets with leather laces, "Kick pleats," and bands—all these mark the 1937 glove. These dressmaker touches appear either atop or on the cuff of the glove. Another striking cuff trimming is a series of flat beads encircling the edge. For the monotone tweed suits, gloves may either match in color or echo the tone of the blouse or sweater; this color note is often repeated in the hat.

To complement black, Paris is advocating white or bright color—there is also a vogue for yellow accents on all-black costumes. Grey and beige outfits are smart with black, brown or navy. For prints, either repeat the background color, or the predominating tint in the design. Navy, which is tremendously popular this spring, looks well with white, eggshell or navy; or, in the event, that the costume is entirely dark blue, gloves of brilliant tones may be called into service for a striking contrast.

Gay-Colored Gloves Brighten Easter Costumes

A "half and half" glove (below) designed by Paul Chanut, of Paris, combines suede and kasanova (a new leather). The edges are all hand-whipped, and an unusual back treatment of the glove uses this hand-work in zig-zag lines. Dusty pink suede fashions the smart gloves and handbag, which accent the navy blue tailored suit at right. Repeating the chosen color theme are the hat of novelty silk in navy blue and dusty pink stripes and the matching gilet. Both pairs of gloves shown are smart, spring-like and the last word in handwear.

Today's HEALTH TALK

By Dr. Logan Clendening.

Since spring is traditionally the time for poets, let me quote a medical spring poem which I find in Leslie J. Harris' "Vitamins in Theory and Practice," ascribed to C. H. A.:

"Oh, fine and fat was Ralph the rat,
And his eye was a clear cold gray,
How mournful that he ate less fat
As day succeeded day.
'Till he found each cornea daily hornier,
Lacking its Vitamin A.
'I missed my Vitamin A, my dears,'
That rat was heard to say.
'And you'll find your eyes will keranatize
If you miss your Vitamin A.'

"The epiphyses of Jemima's knees
Were a truly appalling sight;
For the rickets strikes whom it jolly well likes
If the Vitamin D's not right,
Though its plots we foil with our cod-liver oil
Or our ultra-violet light.
So swallow your cod-liver oil, my dears,
And bonny big babes you'll be.
Though it makes you sick it's a cure for the rickets,
And teeming with Vitamin D."

The vitamins have gone through a long period of probation and seem to be now definitely established as having an important physiologic role in the body.

Used in Past Ages.

As long ago as 1766 cod-liver oil was used in the Manchester, England, Infirmary for Chronic Rheumatism. And just the other day I saw a brand new discovery, the results of the use of vitamin A in chronic arthritis.

Soon after the epoch-making work of Voit and Pettenkofer on the role of the different foodstuffs in nutrition (the date was about 1880), physiologists began to work with the idea of making a concentrated diet. This would furnish the food elements in pure chemical form, with the result that a person could carry his full day's rations around in a small bottle; take one capsule for breakfast, two for lunch and three for dinner. Why they thought this was a desirable state of affairs to achieve, I am sure I don't know. But it is with happiness that I am able to report that in 1888 Lunin, at Basle, Switzerland, published the report of a failure. Mice could not live on a synthetic diet with purified fat, protein, carbohydrate, salts and water. The addition of 2 c. c. of milk daily saved their lives.

Post Prize-Winning Recipes Reflect Easter Menu Interest

Unusual Dishes and Entire Meals Will Feature the Important Sunday Festive Board This Year.

By Rebekah Blake.

EASTER MEALS in and around Washington will be festive and colorful and different from the usual Sunday meals. There are so many special dishes to be set forth on this day that every housewife should include at least one special food in her menu, if not an entire meal planned for this occasion. Here are some suggestions offered by housewives for The Washington Post recipe contest which was for special Easter dishes.

This week there are ten awards. A $1 prize is to be given to each of the ten best Easter suggestions submitted.

The winners are Mrs. Frances D. Vorak, 939 L street northwest, for her recipe for eggs in the shell; Mary Keech, Hughesville, Md., for her recipe for stuffed ham; Mrs. Mazie Valentine, Upperville, Va., for her recipe for potato Easter basket dish; Mrs. W. P. Ours, Arlington, Va., for her recipe for Easter basket; Mrs. B. B. Robinson, 2456 Twentieth street northwest, for her recipe for Easter baskets, and Mrs. J. H. King, 1623 Thirty-fifth street northwest, for her recipe for baked Easter lily ham; Mrs. G. P. Cregger, Warrenton, Va., for potato ducks; Mrs. William Haralson, Arlington, Va., for Easter-egg salad; Mrs. Mildred Bauckman, Falls Church, Va., for Easter bunny cake, and Mrs. J. N. Rollings, 4740 Frederick avenue, Baltimore, Md., for Easter salad.

Following are five of the winning recipes. The others will be published on the food page of The Post Saturday.

Here is Mrs. Vorak's recipe:

Eggs in the Shell.

6 eggs, hard boiled
3 cups ham, minced
6 green peppers, large
3 tablespoons parsley, minced
½ cup meat stock
½ tablespoon of gelatin
Little salt

Soak the gelatin in 1 tablespoon of cold water for five minutes. Heat the meat stock, and add the softened gelatin, stirring until dissolved. Add the salt and minced ham and set aside to cool. Cut the stem ends from the peppers, and remove seeds and fibers. Boil the eggs hard and cool and shell. Stand the peppers up on ends. Place a little ham mixture in each pepper and place a boiled egg upright in each and work in the rest of the ham. Covering the eggs entirely. Sprinkle the top with minced parsley and chill. Serve on lettuce leaves with French fried potatoes or potato salad. Serves six.

Mary Keech's recipe:

Stuffed Ham.

1 12-pound old ham
1 peck cabbage sprouts
1 peck watercress
1 peck kale
3 medium size onions (chopped fine)
1 teaspoon black pepper
¼ teaspoon red pepper
1 teaspoon salt
½ bunch celery (chopped)

Parboil the ham ½ hour. With long-pointed knife, cut 1½-inch slits through the ham from the fat side. Scald greens, chop fine and mix with seasoning; stuff mixture in slits. Bank remaining greens on top of ham. Wrap tightly in heavy cloth and pin or sew securely. Cover with cold water and cook 2½ hours in pressure cooker at 10-pound pressure. Remove from water and let cook in cloth. On the following day remove cloth and serve cold, sliced.

Mrs. Valentine's recipe:

Take as many large white potatoes as you are expecting guests for dinner. Wash the potatoes then peel them. Mark off in the center of each potato about ¼ inch and cut down on both sides of this about half way down the potato. Cut out the wedge of the potato on each side so the ¼-inch remaining piece will form a handle to a basket. Take a knife and scoop out the center of the potatoes and the inside of the handle to form complete baskets. With a knife, cut the potatoes on the outer side in small waffle design, then shape the bottoms so they will set up on a dish, then cover the baskets with cold water and let them stand for about 1 hour. Remove from water, dry with a cloth and fry in deep, hot fat until they are a golden brown. Arrange on a big, flat dish or a meat platter which has been garnished with parsley. Fill the potato baskets with green peas, cooked carrots, which have been diced into small bits and a few small pieces of cauliflower. These vegetables should be mixed with butter. When completed, you have your Easter basket full of colored eggs. These are very pretty with turkey or chicken. Place them around the meat for decoration.

Mrs. Ours' recipe follows:

Easter Basket.

1 package lime jello
1 package lemon jello
1 package raspberry jello
Whipping cream
2 bananas
Small bottle cherries, chopped

Several whole egg shells, made by punching a small hole in one end and a large one in the other, shaking out the egg (to be used for cakes, scrambling, etc.). Rinse out the shells in cold water.

Make lemon jello according to direction on box. Add finely cut bananas. Fill half of egg shells and allow to cool and harden, large end up.

Make raspberry jello and add chopped or sliced cherries, fill the remainder of the shells.

Mix lime jello and when ready to serve, beat with egg beater until light. Put some of this "glass" in sherbet cups; dip egg shells in warm water and break carefully. Put a lemon and raspberry egg in each dish, followed by cream which has been whipped, sweetened, flavored and molded lightly with a tablespoon to form still another egg. Bright, stiff paper handles are then adjusted to the sides of the dish, which is served immediately.

Here is Mrs. Robinson's recipe:

Place a small peach halve on a lavender paper doilie, with a few green flower leaves or parsley or mint. Handle of orange peeling. Cavity of peach is filled with Easter eggs represented by white and green cherries and pineapple bits, nestled in green shredded cocoanut. Dash of whipped cream. This is an excellent fruit cocktail for an Easter dinner.

Ice Cream Frozen Best At Coldest Temperature

The secret of freezing ice creams successfully is to freeze them at the coldest degree possible. This prevents the formation of large ice crystals and produces a smoother texture. The Hotpoint Refrigerator, with its new speed freezer, freezes ice creams very rapidly, thus producing velvety-smooth frozen dishes.

MARY HAWORTH'S MAIL

Youth's Serious Lovemaking After Month's Acquaintance Repels Girl; He Asks How to Win Her.

DEAR MARY HAWORTH: I am asking your advice in this matter, for I know that I can rely upon it. During the Christmas holidays I met a girl and right away we seemed to be attracted to each other. We went to shows and dances together and became very good friends. She is very nice and attractive and has a most pleasing personality. Well, to make a long story short, after I had gone with her about a month I knew that I loved her.

* * * *

So one night when we were alone I confessed my love for her. She seemed to think I was only kidding, but after about a week she realized I was serious. The last night I saw her I asked when I might see her again. She said to telephone her later. Since then I have telephoned her many times but always she has some excuse. Finally I wrote and asked her what was wrong. She explained it was because I became too serious.

* * * *

I now realize my mistake and have been trying to get in touch with her to apologize and promise to take a different attitude in future. But every time I call her it seems she is out. She told me once that she cared for me but that we weren't meant for each other. I love her more than anything on earth, Miss Haworth, so won't you please tell me what to do to win back her comradeship? How to convince her that I will not be as serious as before? A million thanks. L. C.

The Thing To Do.

DEAR L. C.: The first step toward convincing the young lady that you can control your ardor if you must is to stop calling her for at least two weeks. After that send her a corsage with a note inclosed, which might say something to this effect: "For a very level headed young lady from a very apologetic young man who has learned his lesson and would like to be friends with her for the good of his soul. Please forgive my mistake and help me live it down by having dinner with me one evening soon. We'll talk of ships and shoes and ceiling wax and cabbage and kings, or anything you like. I will telephone you tomorrow evening at 7 o'clock for your answer. Please don't be 'out' to me. Sincerely, Jim."

* * * *

If she grants you an engagement, weep your feeling's completely under control and avoid all gestures of lovemaking and all words of love as you would the plague. Let her set the pace of the relationship. After dinner, suggest a show or dancing, and keep the tempo of the occasion lighthearted and impersonal. Don't let any emotional tensity creep into your leave-taking. Bid her a friendly goodnight and say "I'll be seeing you soon, I hope," but don't try to clinch another engagement on the spot. Call her again in about a week.

* * * *

I imagine she was definitely repelled and possibly even a little frightened by the intensity of your love-making at the end of a month's acquaintance, and because convinced that the only way to play fairly with you was not to see you at all. In order to test her powers of attractiveness she may have encouraged you at first and felt conscience-stricken and partly to blame for your subsequent serious address, to which she could not respond, and which she had never counted on. If you can make her believe now that she was not at all to blame and that you have sufficient character to control your emotions, she may feel safe in going out with you. If she receives no such assurance, she may continue to feel that in going out with you she is playing with fire and apt to get her fingers burned.

* * * *

A Budget Problem.

DEAR MARY HAWORTH: I have a problem which should interest about half the housewives in Washington who have to be careful of expenses. I would like to know where one can get an up-to-date budget plan. I would like to know what a housewife living in Washington on a moderate income should spend on groceries, clothes, etc., for a family of four.

* * * *

I have some old budget plans but my husband does not seem to realize that groceries have advanced in price the last four years and that as children grow they require more food. I will appreciate any information you can give me as to where this information can be obtained. Incidentally, a few words to husbands might not be amiss. I believe many wives would applaud. Sincerely. HOUSEWIFE.

* * * *

Get Federal Bulletin.

DEAR HOUSEWIFE: The Bureau of Home Economics of the Department of Agriculture, which as you know is headquartered in Washington, last fall published a thin gray pamphlet entitled "Diets to Fit the Family Income." You may have one of these for the asking. Prepared by Mrs. Rowena Schmidt Carpenter, it is a popular digest of Dr. Louise K. Stribling's "Diets at Four Levels of Nutritive Cost and Contents," originally aimed as a guide for the professional economist. The pamphlet, as the title indicates, lists thrice-daily menus for a week in advance, to fit the pocketbooks of families on different income levels.

* * * *

With the price of foodstuffs inexorably advancing and with white-collar workers' incomes for the most part stationary, there seems to be nothing else for the housewife to do but recognize the family's collective stomach demands first and relegate clothing to a place of secondary consideration. I doubt that even Solomon could draft a budget for making both ends meet, if he had to work with a stationary income on the one hand and steadily ballooning prices of commodiites necessary to the maintenance of life, on the other. Speaking of my own experience as a housewife and budget-balancer, I can only say that I know what you're up against, but I don't know what the answer is. I haven't found it yet.

* * * *

Miss Haworth will be glad to help you in solving your problems. Write her in care of The Post Woman's Page.

Ripe Olives Used In Old Fashioned Tuna Casserole

An old fashioned escalloped casserole of tuna, crab meat and ripe olives is an inspired combination for luncheon service during Lent. Not one, but two varieties of sea food contribute to its refreshing savor. Sliced ripe olives are especially agreeable as their ally in flavor.

Make this dish in the old fashioned way which many still prefer and which was routine procedure for making escalloped dishes in your mother's day. On the bottom of the well buttered casserole arrange a layer of finely broken crackers, then a generous layer of flaked tuna and sliced ripe olives, with sufficient milk to moisten, and pepper and salt to taste. Then another layer of cracker crumbs, a layer of flaked crab meat and sliced ripe olives, more milk and seasoning. The ripe olives may be mixed with the sea foods or arranged as a separate layer.

Menus for Today

BREAKFAST.

Pineapple juice
Creamed chipped beef on toast
Coffee Milk

LUNCHEON.

Baked beans with frankfuters
Brown bread and butter sandwiches
Cabbage salad Chocolate fudge

DINNER.

Spiced apple juice cocktail
Broiled steak Mushroom gravy
Riced potatoes Creamed squash
Celery Radishes
Cloverleaf rolls Butter
Stuffed Angel Cake

STUFFED ANGEL CAKE.

Fill the center of an angel cake with hulled strawberries or drained mixed fruits and cover with whipped cream.

Spanking Is Not Advisable For All Types of Children

By Alice Clarissa Richmond.

MRS. Z. believed in spanking in an era when spanking was out of style. With her oldest child such punishment was rarely if ever necessary, and when administered was taken philosophically as a necessary evil. But the second child was a horse of a very different color.

The first time Mrs. Z. put her over her knee to chastise her she found herself faced with a little maniac. The child screamed and fought, and when the ordeal was over was still so enraged that it was days before she was normal once more. She felt outraged, humiliated, and her rancor increased with every whipping.

There have always been such children, but when corporal punishment was taken for granted they were not quite so conspicuous, since they took it for granted that it was part of life. But today the question as to whether it is wise to spank children is in the air.

No child can help being conscious of the controversy. He has probably been told by someone that whipping is humiliating.

Whether whipping is wise or unwise becomes in such a case an academic question. The child who is changed to a wild beast by corporal punishment is not benefited by spanking, and should be corrected in some other way.

Some children, even today, prefer whippings to scoldings or solitary confinement. The whipping is soon over and leaves one with the sense of an obligation paid in full, and freedom to go about one's own affairs. It is really a comfort, very much like confession and absolution. But no two children are alike, and the wise parent will discriminate between children when he chastises them.

EASTER Fashions for Children

GIRLS' and TEENERS'
Easter Coats and Suits . . .
$8.44 Ea.

—Every style a fashion-wise youngster could wish for! Suits with chic little jackets, with coats that vary from jigger length to full length . . . some with suspender skirts! Coats in Princess styles, in swagger and tailored models, in boxy and jigger types! Newest colors include beige, shrimp, gold, navy, grey, copen and brown. Sizes 7 to 16.

EASTER DRESSES
$2.98

—A beautiful array of dresses for the girls of 7 to 16. New styles with boleros, swing skirts, Dalmatian embroidery, basque bodices, youthful collars and cuffs.

—Also at $2.98, lovely Confirmation dresses of white georgette, crisp celanese taffeta and dotted swiss. Sizes 7 to 12.

SHIRLEY TEMPLE
Hats . . . $1.95

—Felts and straws in styles that will make every young girl as winsome a picture as the little movie star who first wore them. Off-facers, rollers and bonnets in bright Spring colors. Headsizes 20½ to 22.

Tots' Dresses & Little Boys' Wash Suits . . .
88c ea.

—Cunning little dresses of flowered organdy, lawn and shantung for little girls . . . And for little boys, broadcloth and shantung suits, in one color or two-tone effects. Sizes 3 to 6.

CHILDREN'S
Coats . . . $6.88

—When little people of 2 to 6 go strolling on Easter Sunday they must have smart coats like these. Tweeds, serges and checks in princess, single and double-breasted styles. Newest colors for Spring.

Girls' and Children's Shops—Fourth Floor

Kann's "The Avenue"—7th, 8th and D Sts. DIstrict 7200

A WOMAN'S NEW YORK

By Alice Hughes.

New York, March 23.

AS PREDICTED HERE and everywhere, the Residential Trailer is now a national problem, and learned gents all over the country are squeezing their brains to solve the many problems the rambling homes present— taxes, sanitation and so on.

ALICE HUGHES.

Harold Osterag, a New York solon who is chairman of the committee which tries to cope with such matters, tells me that no less than 75,000 of these things will be bought this year, bringing the total in use to 375,000, with a wandering population totaling about 2,000,000 men, women and youngsters—not counting dogs, of course. This is, indubitably, something! Ostertag is actuely aware of the many problems these rolling dove-cotes present, not the least of which is the sizable "trailer vote." Where is the modern gypsy to cast his ballot, if he insists on bounding all over the Nation?

Then, too, the coming of spring's good weather (we hope), is going to fill the country's highways with them—adding to the rural traffic troubles, already tough enough on account of big trucks and road-filling passenger buses. The time is not far off when the mere pleasure car will have to take to the plowed fields, leaving the paved routes to trailers, buses and interurban truck lines.

• • • •

All in all, it's a situation. Trailerites, naturally, are beginning to fight back. In Florida a trailing gentleman solemnly warned all cities which threaten overregulation that the wandering citizens will avoid them entirely, thus taking money from the merchant's tills. Oh dear! What is our beloved land a-coming to? Remember when people had settled homes with cellars under them?

• • • •

GIRL ABOUT TOWN—The Earl of Warwick, whom I interviewed on the Normandie last fall when he was on his way to Hollywood and the movies, doesn't seem to be doing any acting—even under his new nom de flickers, Michael Brook! Now I hear he has been down at Palm Beach, flashing his handsome profile and dancing attendance on lovely Gloria Baker, peachiest of the young post-debs, daughter of the four-times-married Mrs. Margaret Emerson and half-sister of the Vanderbilt boys, A. G. and George. His Nibs is only 25, with a divorce on the way from his countess—a pippin herself.

• • • •

No doubt about it—Nelson Eddy is the ace Wonder Man of them all when he steps out on the concrete stage and turns loose his high-class baritone! The other night, winding up his long concert tour, Nelson appeared at the Westchester County Center, in our suburban White Plains, and crowded 6,000 cash customers into a huge hall geared to seat 4,000! Aisles and stage were filled, with plenty of standers. And, need I add, mostly members of our susceptible sex? What a man—to coin a phrase!

• • • •

Strange didoes on Broadway! Katharine Cornell is to close here early next month, though her performances of "Candida" are drawing stander-uppers! And instead of finding a replacement for Margaret Sullavan, they are ending the run of "Stage Door," heaving a lot of actors out of work. Incidentally, did you know that Clare Booth Brokaw Luce, author of the smash hit, "The Women," is giving every cent of her royalties to charity? But she'll do all right—her brilliant spouse makes fortunes out of publishing "Time," "Fortune" and "Life." Clare can have a silver fox pelt, now and again!

Copyright, 1937, by King Features Syndicate, Inc.

Delicate Feasting Is Still Possible In Lenten Season

Contrary to the general impression, Lent can be a time of delicate feasting. Even though some of the usual articles of food are banned from the table there need be no tedious repetition of permitted viands during the fasting period. Fish, cheese and cereal dishes as well as eggs can be given as much appetite appeal as meat, provided the proper seasonings are added to enhance their natural flavor, and the cooking methods are not always the same. Each one of the dishes below, served with a green vegetable or salad, makes a delicious main course for any meal of the year.

Tuna Fish Puffs.

1 cup stale bread crumbs
1 teaspoon salt
1 tablespoon prepared mustard
2 cups milk
1 tablespoon minced onion
1 cup tuna fish (flaked)
4 eggs

Combine the crumbs, salt, mustard, onion and milk in a saucepan and cook over low heat for 10 minutes. Then add the tuna fish, remove from the stove and pour over the eggs, which have been slightly beaten. Pour into eight greased custard cups, set in a pan of warm water and bake in a moderate oven for 45 minutes, or until a silver knife inserted in the center comes out clean. Excellent with green peas.

Louisiana Spaghetti.

4 tablespoons shortening
4 tablespoons flour
1 teaspoon salt
2 cups milk
Dash cayenne pepper
2 tablespoons prepared mustard
3 tablespoons lemon juice
¼ cup mayonnaise
2 cups shrimp
¼ pound spaghetti

Melt shortening, add flour and salt. Stir until smooth. Add milk gradually. Stir and cook until thick. Add cayenne pepper, mustard, lemon juice and mayonnaise. Add cleaned shrimp to hot sauce. Cook spaghetti in boiling salted water until tender. Drain. Place spaghetti on a warm platter, cover with hot shrimp sauce, and sprinkle generously with paprika. Serves 4. A salad goes well with this.

Easter Morn Say it with Flower-Fragrances

Perfumes . . . Flower scents . . . Beauty! Symbols of Easter for those who bestow tokens of this joyous season. Romance for lovely ladies who use them to give their beauty the aura of Easter!

Jelleff's perfume shelves are enticeingly arranged with precious perfumes from foreign lands and our own domestic creations. Our exclusive Arden Salon hardly needs introduction nor do the exquisite gifts of Beauty by Arden.

Jelleff's 1214-20 F ST.

Lucretia Allen—our "Lady of the Gardenias"—will be here in person Thursday till Saturday. Her exquisite gardenia perfume is cherished by many women. Meet her—in person!

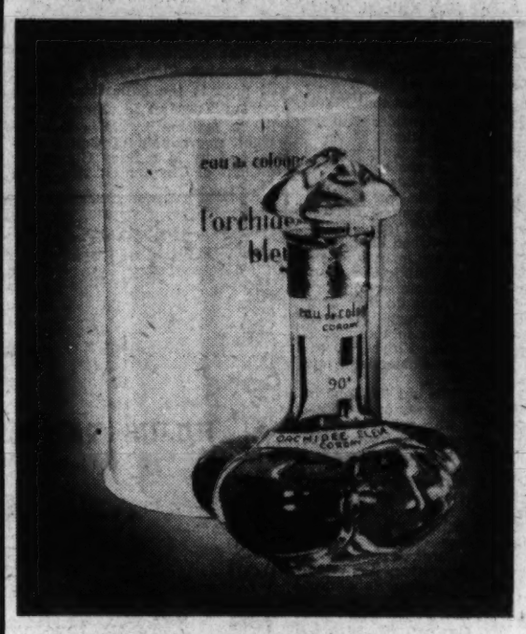

Corday's Orchidee Bleu

Easter bouquet of blue orchids! Their rare fragrance captured in Corday's famous Eau de Colégne . . distinctive, lasting, lovely! In beautiful gift bottles, $1.50.

An Old Russian Tradition becomes an American Easter Custom

. . since Prince Matchabelli introduced the three little Crowns of Perfume tucked into the most Eastery of boxes . . . the gaily colored traditional Russian Easter Egg. In these three famous Perfumes . . . Duchess of York, Ave Maria and Princess Marie. $3.

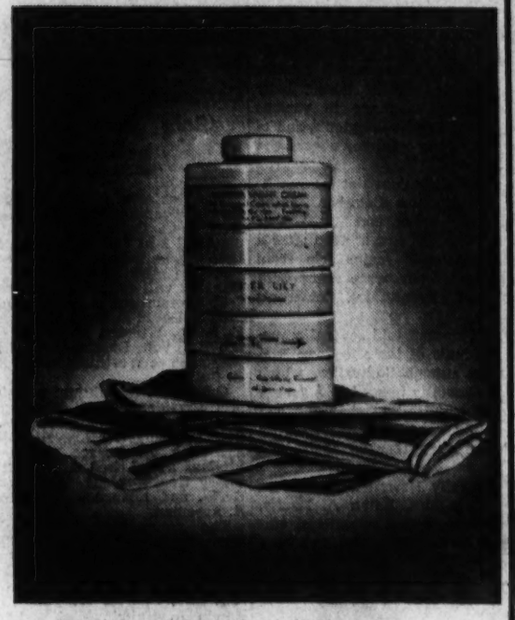

Helena Rubinstein Foursome

For Easter beauty . . . four preparations fitted into an ivory bakelite column . . . Herbal Cream, Novena Night Cream, Water Lily Powder, Rouge in Peachbloom or Red Coral shades . . . wrapped in a bright cotton bandanna head scarf. $3.75.

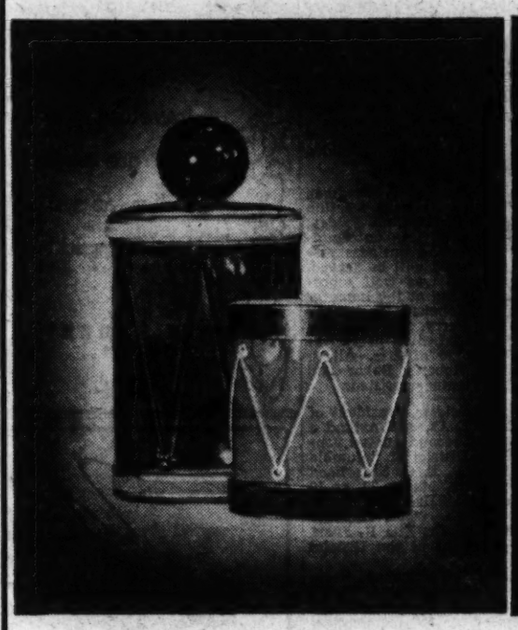

Charbert's Drum of Perfume

. . . will stir up heart-beats in the Easter Parade. Four lovely odors . . . "Of Thee I Sing", "Gardenia", "Drum Beat", and "Coronation"—in Charbert's new Easter drum bottles, $2.50. Same fragrances in Eau de Cologne, $1 and $2.

Easter "Flowers" from St. Denis

Gay and enchantingly perfumed St. Denis preparations, beautifully boxed and decked with flower corsages to match their fragrances . . Lily of the Valley, Gardenia, and Madonna Carnation. Bath Crystals, Cologne, Bath Powder . . each $1.25.

Lentheric's Silent Messenger

. . will convey your tidings for a joyous Easter with a song of fragrance! A trio of daytime Eau de Colognes—Miracle, Shanghai, Gardenia—gaily ensembled in a "Bal Masque" box, $1.95.

Wembdon's Easter Basket

famous old-English Lavender fragrance in Cologne, Sachet, Water Softener and Soap . . . all tucked into a festive little Easter Basket—or in a bright Easter Box—$1.

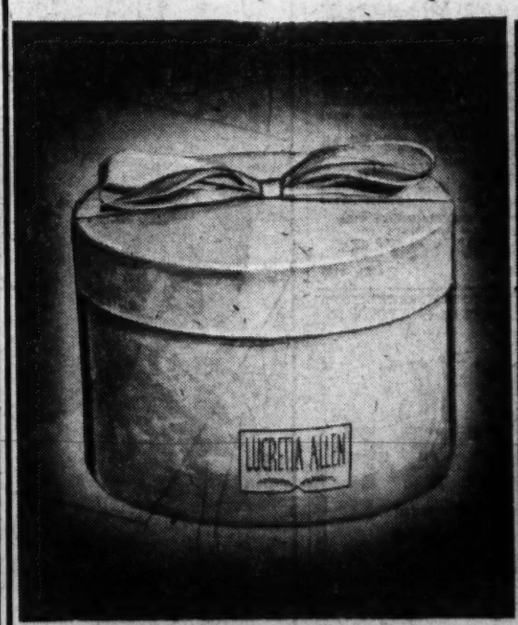

Gardenia by Lucretia Allen

Meet this famous parfumer here tomorrow, Friday and Saturday. Really "true" fragrance of Gardenias in a haunting, romantic, illusive Perfume. Precious way to express Easter sentiments. $3.50. Other sizes, $5 and $10.

Essence Imperial Russe

It is both Perfume and Eau de Cologne. The essence that quickened the pulse of kings. Supreme favorite of Catherine the Great . . beloved of great European beauties for two centuries! 6-oz. bottle with atomizer, $3.75. 3-oz. with atomizer, $2. New trial size, $1.

Roger & Gallet Special Set

Fleurs d'Amour . . Springtime fragrance in this combination package. Full-size bottles of Sachet—to use as perfume or lingerie scent—and Talcum—silk-sifted and delightfully smooth. Regularly $1.75, special at $1.

$3.85 Dorothy Gray Kit, $2.50

To make you look pretty for Easter! Treatment kit with 5 Dorothy Gray beauty preparations . . Face Powder, Skin Tonic, Cleansing Cream, Nourishing Cream, Foundation Cream . . for dry, oily or normal skins.

A Word to Mr. Man—Call on Elizabeth Brewster, our Personal Shopper, to select your feminine Easter gifts. She's well-informed! At the Store or phone MEtropolitan 0300.

Women's Press Group Hears Senator Lodge

Massachusetts Legislator, With His Wife and Mr. Charles Belden, Guest of Honor at Luncheon at the Willard Hotel.

Senator Henry Cabot Lodge, jr., who is as familiar with newspapers as with politics, addressed the Women's National Press Club yesterday at its weekly luncheon at the Willard Hotel. He and Mrs. Lodge and Mr. Charles Belden, of Pitchfork, Wyo., were guests of honor.

Senator Lodge talked on the relationship between politics and newspaper work and the important place of women in both. He was introduced by Miss Mary Hornaday, president of the club, at whose right he was seated. Mrs. Lodge, who was at her left, wore a navy blue costume, her frock trimmed in white buttons and a narrow piping of white down the front and her turban of blue with white polka dots, trimmed with a rhinestone ornament. Miss Hornaday also was in blue, of a lighter shade, her soft felt hat matching her wool suit, the jacket of which had silver buttons.

Talks on Antelopes.

Mr. Belden, who is widely known for his photographs of the West, also has the distinction of owning a ranch in Wyoming, on which is the largest herd of antelopes in this country. He told of taking baby antelopes by airplane to various zoos, including Washington's, and of sending two to Germany aboard the Hindenburg.

Among other guests at the luncheon were Anne Cameron, noted short story writer, and Mrs. Walter Fertig, who had just arrived after a cross-continental motor trip from Hollywood. They were there with Mrs. P. T. Evans, Mrs. Cameron's sister.

Mrs. Cameron told several amusing incidents of their journey East with an automobile trailer, which they left safely housed in a garage in Richmond, Va., having had enough of that kind of traveling by the time they reached there, she said.

Mrs. Emily Newell Blair had as her guests Mrs. Ralph A. Harris, Republican national committeewoman from Kansas, and Mme. Annerika Fries, who is a native of Sweden, but now making her home on Cape Cod.

Lectured in Boston.

Mme. Fries came to the Capital a few days ago from Boston, where she presented one of her lectures on Swedish literature, and will return there to speak before the Woman's City Club.

Among others present were Miss Alida C. Bowler, superintendent of the Carson Indian Agency, in Nevada, who has 6,000 Indians under her supervision; Mrs. Carleton Putnam, Mrs. William Thomas Byrne, wife of Representative Byrne, and a columnist for a paper in Albany, N. Y., and Misss Anne Sherby.

Mrs. Frances Parkinson Keyes, a member of the club, whose new book, "Written in Heaven," is coming out this week, told something of her experience in gathering material for it during her stay at Lisieux last summer. She will have a display of dolls, costumes and books from there at St. Matthew's book store on Saturday, from 2 to 6, and will autograph copies of the book.

Miss Bloedorn To Entertain

Miss Helen May Bloedorn, daughter of Dr. Walter A. Bloedorn and Mrs. Ellen May Howard Bloedorn, of Washington, will entertain at a dinner dance at the Army and Navy Country Club, in Arlington County, Va., Monday at 6:30 p. m.

Her guests will be her classmates from William and Mary College, including Miss Frances Kemp, of Indiana; Miss Marion Munroe, of New York; Miss Sally Ann Gillespie, of Virginia; Miss Janet McKinley, of Washington; Miss Charity Ruland, of Connecticut; Miss Estella Revkin, of New York; Miss Jane Upchurch, of Illinois; Miss Janet Amundsen, of New Jersey; Miss Marjorie Murch, of New York; Miss Marguerite Pentlarge, of New Jersey, and their escorts.

Other guests will include Messrs. Daniel Ruland, William Stanton Howard, Gerald Griffin, R. P. Dumont and Sidney Chaffee.

Capital Girls Chosen In Sweet Briar Fete

Miss Molly Gruber, of Washington, has been selected this year's May Queen to preside at the Elizabethan May Day festival of Sweet Briar College on May 1.

There will be 35 members of the May Queen's Court. Washington girls among them are Miss Ellen Lee Snodgrass, Miss Helen Patton, Miss Florence Merrill, Miss Cornelia Hicks, Miss Margaret Dowell, Miss Nancy Gatch and Miss Jane Baker.

Entertain at Dinner.

The Air Attache of the Chilean Embassy and Senora de Puga entertained at a small dinner last night at their home, 2540 Massachusetts avenue. Their guest included the Ambassador of Ecuador and Senora de Alfaro, the Minister of Guatemala and Senora de Recinos, the Air Attache of the Italian Embassy and Signora Coppola, Mme. Ulysses Espaillat and Maj. Robert Cummings.

Next Tuesday they will be hosts at a cocktail party for which they have issued cards, from 5 to 7.

Alumni to Give Musical Fete

Dartmouth Group to Bring Clubs Here April 1 at Hotel.

The Dartmouth Alumni Association of Washington is presenting the Dartmouth College Musical Clubs on April 1 at 8:30 p. m. The function will be held in the Hall of Nations in the Washington Hotel. Dancing will follow the program.

The committee in charge includes Messrs. David E. McCoy, Wellington F. Barto, Winston E. Hobbs, Richard K. Lyon, Lawrence C. Reeves, Nelson Page Worthington and Berry C. Sullivan.

Officers of the alumni association are: President, Mr. F. Stirling Wilson; vice presidents, Messrs. H. Styles Bridges, Roswell Magill, Frederick L. Pearce, Wendall P. Stafford and Alfred A. Wheat; secretary treasurer, Mr. Wellington F. Barto, and historian, Mr. Edmund A. Freeman.

The group of patrons includes Mrs. Franklin D. Roosevelt, Mrs. H. Styles Bridges, Mrs. Fred N. Brown, Mrs. Arthur H. Vandenberg, Mrs. Arthur B. Jenks, Mrs. Harold Mosier, Mrs. Charles W. Tobey, Mrs. Edwin A. Halsey, Mrs. Walter A. Bloedorn, Mrs. John F. N. Bowie, Mrs. Merton A. English, Mrs. Harry S. Grant, Mrs. Hilleary G. Hoskinson, Mrs. Warren C. Kendall, Mrs. Helen Kiernan-Vasa, Mrs. Ralph M. LeComte.

Mrs. Cazenove Lee, Mrs. Ernest F. Mechlin, Mrs. George M. Morris, Mrs. Robert L. O'Brien, Mrs. Harry H. Semmes, Mrs. William C. Shelton, Mrs. Edward Stafford, Mrs. Ralph A. Van Orsdel, Mrs. Victor Whitlock, Mrs. F. Stirling Wilson, Mrs. Lloyd B. Wilson and Mrs. Luke I. Wilson.

Miss Marjorie Nye Luncheon Hostess To Lyla Townsend

Miss Marjorie Nye, daughter of Senator and Mrs. Gerald Nye, entertained at a luncheon at the Shoreham yesterday for Miss Lyla Townsend, daughter of Senator John G. Townsend, jr., whose wedding to Mr. Prew Savoy will take place in the immediate future. Miss Townsend is the former president of the Daughters of the Senate, and the guests included many members of that organization. A gardenia favor was at each place.

In the group present were Miss Elizabeth Adams, Miss Barbara Burke, Miss Marian Donahey, Miss Doris Gibson, Miss Catherine Harrison, Miss Caroline Hughes, Miss Noreen McCarran, Miss Ruth Overton, Miss Cuyler Schwartz, Miss Chiyo Thomas and Miss Kathleen Bulow.

Capital Alumnae Group Entertained

The Washington Alumnae Association of Alpha Delta Pi was entertained at its March meeting last evening at the home of Miss Helen Mitchell, 1428 K street. Assisting Miss Mitchell as hostesses were Mrs. Charles Dooley, Miss Ann Burger, Miss Kathryn Campbell, Miss Evelyn Kerr, Miss Frances Zebley, Mrs. Cecil Smell and Mrs. Graeme Bannerman.

Following a business meeting, with discussion of the Beta Province conference here on April 9 to 11, entertainment was furnished by Miss Maxine Mitchell and Miss Mary Norman West, of the active chapter at George Washington University.

Take Apartment.

Representative and Mrs. Robert E. Carter, of California, and their niece, Miss Dorothy E. Flynn, who have been staying at the Willard, have taken an apartment at 2101 Connecticut avenue.

Mme. Pastoriza, wife of the Minister of the Dominican Republic, will not receive at her usual "at home" this Friday and will observe no more days at home this season.

Miss Betty du Pre is spending the Easter vacation with her parents, Mr. and Mrs. D. L. du Pre, of Chevy Chase. Mrs. du Pre's mother, Mrs. W. P. Hicks, also has returned from a four months' visit in the South.

Granddaughter Visiting Mrs. William L. Dunlop

Hessler Studio.

MRS. WILLIAM LAIRD DUNLOP, is shown with her granddaughter, little Betsy Dunlop Walker, who is visiting her while her parents, Mr. and Mrs. Oliver Mallory Walker, are in Miami, Fla.

Mashbirs Start Journey to Japan

Former Army Engineer and Family to Sail for Orient April 1.

Col. and Mrs. Sidney F. Mashbir and their son, Don, left Monday night for San Francisco, from where they will sail for Japan on April 1.

Col. Mashbir, who was in Japan at the time of the earthquake, will introduce his methods there of building "quake-proof" homes and office buildings from concrete. He was in the U. S. Army, attached to the Embassy, just prior to the earthquake, and at that time rendered valuable service in first aid, reconstruction and recovery.

He is president of the Washington Institute of Technology and of the Scientific Concrete Service Corporation. The Mashbir's home is at 2503 Waterside drive.

They will spend some time in San Diego before sailing, visiting Commander and Mrs. Ellis M. Zacharias, formerly of Washington. Commander Zacharias was stationed at Navy headquarters here.

Officers of Texas Society Are Guests

Mr. Karl Crowley Is Host to Group at Mayflower.

Mr. Karl Crowley, president of the Texas State Society of Washington, entertained the officers of the society Friday evening at his apartment in the Mayflower Hotel. Those present were Mr. Clifford G. Beckham, of Fort Worth, Tex., first vice president; Mrs. Ewing Thomason, of El Paso, Tex., second vice president; Mrs. T. Lacy Edmiston, of Yowell, Tex., third vice president; Mr. Lloyd Crosslin, of Lubbock, Tex., secretary-treasurer; Miss Alla Clary, of Prosper, Tex., official hostess; Mr. Victor Russell, of Texarkana, Tex., and Miss Margaret Black, of Clarksville, Tex.

Plans were made for the next party of the society, which will be the third of the season and will be held on Saturday at 9 p. m. in the main ballroom of the Mayflower Hotel. This will be a reception and dance.

Plans also were discussed for the fourth dance of the season, which will be held on April 17 and will be in celebration of the Battle of San Jacinto, that marked the close of the Texas revolution in 1836.

Stopping at Carlton.

Mrs. Herbert Knox Smith, whose home is in Farmington, Conn., is staying at the Carlton Hotel while in Washington.

Mr. and Mrs. Harry Sherby, who passed the winter in Long Beach, Calif., visiting their son, Ensign Sydney S. Sherby, have returned.

THE MERRY WHIRL

By Marylyn.

It was practically like a meeting of the Fort Myer hunting crowd last evening at the Trans-Lux Theater. In the row just ahead of us sat the Tony Luebbermans, Jean wearing what looked in the reflected light from the screen to be a jacket of beige wool twill with a dark skirt and hat and scarf of silver fox; with them were the Laird Dunlops, Ann in a darkish red or brown ensemble trimmed with fur, and wearing a turban. Not two seats away sat Dave Erskine (whose imitations of Donald Duck are superb) and Kay Pearson in black wool with a Civil War type of bonnet of black felt.

* * * *

Mrs. Selby Parrish had on a becoming sports suit of dark blue with red belt and accents and a rolled hat of dark blue felt when lunching at the Pall Mall recently. Another luncheon guest, Mrs. Charles Bradley, chose blue for her costume. Her suit was of powder blue and her small chapeau was of bright red.

* * * *

Alma Britten was looking her usual smart and fit-as-a-fiddle self yesterday morning when he passed on the Avenue. She was in black—her cloth coat with a collar of gray and black Persian lamb and her frock black with a touch of silver knitted yoke at the neck. Her hat, one of the few brimmed models we have seen her wear (not counting the summer-time picture hats) was of black felt and banded with leather.

* * * *

Mary Jane Stanley, daughter of Mr. and Mrs. William Stanley, has issued invitations for a gay luncheon to be given Saturday, April 3, in honor of Betty Anne Forbes and Jean Louise Berry, at the Mayflower.

* * * *

Alice Griffith is a hard person to find these mornings, that is, unless you happen to know that she simply dotes on riding and spends hours on the nearby bridle paths. Tiny and blonde, she does not appear to be a horsewoman, that is, until you see her astride and managing some big horse.

* * * *

And where is Joe? Joe, handsome and very prepossessing black and white setter, was the pride and joy of little Patsy Rubel—that is, up until last Sunday, when he felt the zip and pep in the air and we fear he heeded the call of spring. Not for one minute did he realize in his doggie heart just how much distress he would cause by his wanderings. (If you do happen to see a 10-month-old setter, just tell him to go home to the Larry Rubels.).

Mrs. Rubel entertained informally at luncheon yesterday in her beautiful brand-new home out on Seventeenth street—the admiration of all the guests.

The hostess had on a dark blue frock of wool crepe, fastening from cuff to shoulder with gold zippers, which particularly intrigued Mrs. Simon Zeller. The latter was in black, her frock having collar, vestee and cuffs of perkily starched and embroidered organdy. Mrs. W. W. Howes, in black and white print, had daughter Mary Senate with her, attired in a green and yellow spring print and an off-the-face hat of baku straw. On her left hand was the very large and brilliant square diamond which Johnny Stewart recently placed on that certain finger.

Mrs. Maurice Brown was in black with a square vestee of white pique and an unusual hat of patent leather satin. Mrs. Eldon King is one of the staunch devotees of navy blue, her costume being a printed crepe frock, and a small blue straw hat with a spray of white blossoms across the front. Mrs. Earle Hauck, another in black—a handsome frock of heavy twill traced with swirl designs in long black beads, with a kerchief of crimson crepe peeping out from the high neck.

Mrs. Julien Friant's costume of black satin was just the thing to set off her handsome double-strand necklace of pearls, and her black straw bonnet is one of the few really large ones we have seen this season. Mrs. Rubel, sr., who is ever so like her tall son, was wearing a printed frock of black satin with small figures of green and a soft, grayish beige.

Ruth M. Simpson To Be Wed April 2 To Lieut. Caldwell

Mr. and Mrs. L. Martin Simpson, jr., of Takoma Park, announce the engagement of their daughter, Miss Ruth Martin Simpson, to Lieut. William Grant Caldwell, of Fort Meade, Md., son of Mr. and Mrs. John F. Caldwell, of Sayre, Pa. The wedding will take place April 2 at the Metropolitan Methodist Episcopal Church.

The bride is a graduate of American University and is a member of Alpha Chi Fraternity, the American Association of University Women, and the Junior Woman's Guild of American University.

Lieut. Caldwell was graduated in 1928 from West Point and served from 1932 to 1935 as military aide to the Governor of Puerto Rico.

Arrive in Palm Beach.

The Ambassador of France and Mme. Georges Bonnet arrived yesterday in Palm Beach, Fla., for a week's stay. They were guests for tea in the afternoon of the E. T. Stotesburys.

Quota Clubs Set Program For Meeting

Atlantic City Convention to Discuss Woman's Future at 40.

Problems of Depression Victims to Be Given Consideration.

The problem of the business woman over 40 will be a feature of discussions at the International Convention of Quota Clubs in Atlantic City in June. Miss Elsie M. Yellis, international president, recently pointed out that the plight of these women over 40 whose careers might have prospered but for the severity of the depression is one that has to be given serious consideration by the women of the Nation.

A service plan for older women will be outlined at the convention. It has been the policy of Quota Clubs to confine their service work to girls and young women but the new service plan will extend this work to women between the ages of 40 and 65. There are more than 100 units of the Quota Club in this country with classified membership such as the Rotary Clubs have. They have contributed much to community and city life in their work for young women and girls, recreation centers, loan scholarships and family welfare work.

Miss Yellis points out that one of the great needs at present is assistance to women who are considered too old for private industry and yet not eligible for old-age pensions.

The committee for the card party to be given at the Woman's City Club March 31 is as follows: Mrs. Edgar T. Brown, chairman of the ways and means committee, and Mrs. Frank A. Birgfield, chairman of the house committee; Mrs. Harvey W. Wiley, Mrs. Ruth Snodgrass, Mrs. Clifton Lewis, Miss Marjorie Webster, Miss Nell Price, Miss Flora Schuldt, Mrs. Gus Schuldt, Mrs. G. B. Hartman, Mrs. Caroline B. Stephens, Miss Loretta Barnes, Mrs. Albert Dodge, Miss Hazel Swift, Miss Margaret Vail, Mrs. Frederick Yates, Miss Jessie Lane, Mrs. Frank Golden, Miss Elizabeth Raymond, Mrs. Gladys B. Middlemiss, Mrs. Don Sanford, Mrs. E. Richard Gasch, Mrs. Laura Waters, Mrs. George Eastment, Miss Bertha Butts, Miss Nana Budd. Miss Hartman will have charge of the cake and candy table.

Mrs. Randolph Blinn, whose pen name is Ethel Houston, reviewed her latest book "A Roof Over Their Heads," at the meeting of the Book Review Section of the Washington Branch of the American Association of University Women last night.

Miss Ruby Nevins, chairman of the book review section, presided and introduced Mrs. Blinn.

Willow Grove, No. 3, Woodmen Circle, will hold its next meeting in the Thomas Circle Club, Friday, April 2, at 8 p. m. An entertainment will folow the business session. Refreshments will be served.

The Imps Club was well represented at a meeting at the home of Mrs. Alice Gibbons Wednesday night. Mrs. F. Perry, guardian, was initiated. A post-Lenten party was held at the home of Mrs. Aileen Dalkin. Miss Roberta Baker and Mrs. Carolyn Gentner assisted.

Miss Myrtle Seidler, president of Chapter C, P. E. O., will extend a welcome to the second annual convention of the District of Columbia Chapter of the P. E. O. Sisterhood Tuesday morning, March 30, at 10 o'clock, in Pierce Hall, All Souls' Unitarian Church. The response will be given by Dr. Ella R. Fales, first vice president of the District board.

Members of the sisterhood from New Jersey, Pennsylvania, Maryland and Virginia, as well as representatives of the 600 members in the District, will be in attendance at the two-day meeting. Mrs. Veda M. Jones, of Portland, Oreg., will represent the supreme board of the sisterhood at the District convention and will speak at 11:30 each day.

Mrs. Maude N. Stockberger, second vice president of the District of Columbia Chapter of P. E. O., will present the educational work program Tuesday afternoon. She will be assisted by Miss Dorothy Wright, a graduate of Cottey College, and by Mrs. Lucy Claughton, president of Chapter G; Mrs. Letta Peck, president of Chapter I, and Mrs. Harriet Fohrman, president of Chapter K.

The program will be based on the sisterhood's two principal educational activities—Cottey College, a junior college in Nevada, Mo., which was presented to the sisterhood in 1927, and the educational fund, which in 30 years has received nearly $800,000 through contributions alone and has aided over 5,000 girls to complete their college courses.

The memorial hour for District members who died this year will be held at 4 o'clock Tuesday afternoon, and will be conducted by Miss Laura V. D. Hanson, past District president.

Mrs. Bertha M. Mattocks, president of Chapter D, will preside at the banquet at the Mayflower Hotel Tuesday night. Mrs. Veda M. Jones, of Portland, Oreg., the supreme organizer of the sisterhood, will be the guest of honor. The banquet will be followed by a reception in honor of Mrs. Jones and the District board.

Dr. E. C. Higbie, president of Wilson Teachers College, representing the B. I. L.'s of Washington, will make the principal after dinner speech. Mrs. Higbie is the corresponding secretary of the District of Columbia chapter.

Within the next three months 28 other State and province conventions will be held in the United States and Canada, in which representatives of over 68,000 members will take part. The biennial supreme convention will be held in St. Louis in September, and local delegates will be elected during the District convention.

In Club World Today

Meeting Washington Section, Council of Jewish Women, vestry rooms of the Washington Hebrew Congregatoin, 11 a. m.

Social Studies Group, A. A. U. W., 11 a. m.

Leacyue Art and Archeology League, Holton Arms School, 8:15 p. m.

Petworth Woman's Club music section, 7:45 p. m.

Meeting of the Garden and Nature Section members Twentieth Century Club, Y. W. C. A., 3 p. m.

Meeting of Red Cross Unit, Twentieth Century Club, 1730 E street, 11 a. m.

Luncheon meeting Zonta Club, Y. W. C. A., 1 p. m.

Luncheon, Soroptimist Club, Willard Hotel, 1 p. m.

TODAY AT

JULIUS GARFINCKEL & COMPANY

NEW DRESSES

A boon to smart women and misses looking for Easter fashion successes with individuality and charm of distinction . . . Our Third, Fourth and Sixth Floors are positively overflowing with these lovely new arrivals for street, evening, sports and for any Easter traveling you have planned to do . . . We are eager to show them to you today, as we know full well they will add to your Easter joy.

F STREET AT FOURTEENTH

Youth GOES IN FOR Sports

Young moderns love the perfect nonchalance, the dashing informality of these new Arch Preserver SPORTS, created by Selby. They're as necessary to the casual mode as spring tweeds. And so light on your feet you'll fairly glide over the ground in them. Their special Arch Preserver features keep your feet young.

ARCH PRESERVER SPORT SHOES 7.95

OTHER ARCH PRESERVERS 9.50 to 11.75

Selby ARCH PRESERVER Sports

HAHN

1207 F St. N.W.

RUG Beauty Our Duty

CLEANED AND STORED

Call Mr. Pyle NA. 3257

SANITARY CARPET & RUG CLEANING CO.

106 INDIANA AVE.

THRIFT SERVICE 7c LB.

PIONEER LAUNDRY

920 R. I. N.E.—NO. 1315

Genuine Tonic Oil Permanent

The guaranteed wave for hard-to-do hair complete now only $2.95

Hair Cut Manicure Arch 25c Each Hot Oil Shampoo Finger Wave

Tonic Lotion and Rinse Free with Shampoo and Wave

STEWART'S

921 F St. N.W. MEt. 9795

STEINWAY PIANOS

Music—Musical Instruments

Radios—Phonographs

RECORDS

DROOP'S 1300 G

Hammond Electric Organ

To Correct An Erroneous Press Statement

The fire of Sunday evening at 1223 Connecticut Avenue was not in our building.

Our Entire Establishment and Health Club Now Open as Usual

Emile

Coiffeur to Elite

Washingtonians Since 1907

1221 Conn. Ave. DIst. 3616

Brooks 1109 G Street

flattering HATS For Women

For you "forty-ish or so" women . . . who want hats with flattery, dignity and chic. Here's a charming new Easter group in fine quality straws . . . dressy or tailored styles. Headsizes 23 to 24½.

$5

MILLINERY—SECOND FLOOR

LET THE TELEPHONE BE YOUR Easter ERRAND BOY

?????

DEAF

try the new

DEFOREST AUDIPHONE

Bone and Air Conduction

Newest Models

FREE DEMONSTRATION

Optical Department

Jewelers, Platinumsmiths, Stationers

A. KAHN INC.

Arthur J. Sundlun, President

45 Years at 935 F St.

Robert Whiton Stuart, of Princeton, N. J., Weds Miss Christine Davis in New York Ceremony

Miss Jane Platt, Daughter of Mr. Landra Platt, of Chevy Chase, Selects April 24 for Her Wedding to Mr. Donald Deveau.

By Dudley Harmon.

From spring until midsummer, coming to a climax in June, weddings hold the social spotlight usually devoted to dinners, receptions and cocktail parties.

Yesterday one of the important marriages of the spring took place in New York City, when Miss Christine P. Davis, daughter of Norman H. Davis, President Roosevelt's ambassador-at-large, became the bride of Mr. Robert Whiton Stuart, son of Mr. and Mrs. J. P. Whiton Stuart, of Princeton, N. J.

The ceremony was performed by the Rev. Elmore McKee, rector of St. George's Church, at the home of the bride's parents, on East Seventy-ninth street. Mr. Lawrence M. C. Smith, of Washington, was best man and the only attendant. Only members of the two families and a few intimate friends were present.

Mr. Stuart and his bride, after a wedding trip, will live in New York.

Another marriage of interest to Capital society will be that of Miss Jane Platt, daughter of Mr. Landra Platt, of Chevy Chase, who has selected April 24 for her wedding to Mr. Donald Deveau, son of Mr. and Mrs. Joseph E. Deveau. The ceremony will take at Miss Platt's home, and also will be attended only by members of the family and close friends. Her only attendant will be little Caroline Elaine Miller, who will be flower girl. She is the daughter of Mrs. G. Brown Miller, of Washington, sister of Miss Platt's stepmother.

Mr. Harold Deveau will serve as his brother's best man, and ushers will be Mr. Richard Johnson, Mr. William Blum, Mr. Andrew Parker and Mr. Robert Dulin. As the bride-to-be, a member of the Junior League, has numerous friends in Washington, there undoubtedly will be much entertaining in her honor before the wedding. After a brief honeymoon the couple will reside in a duplex apartment at 8363 Sixteenth street.

Another wedding of interest to Washington, although not quite so close to home, will be that of Miss Peggy Tilson, daughter of former Representative and Mrs. John Q. Tilson. She will be married in May to Mr. Bryce Schaeffer, the ceremony to take place in the chapel of Yale University, at New Haven, Conn. Col Tilson, whose home is in New Haven, lives in Washington at the Mayflower Hotel, but commutes to the New England city every week to teach a law class at Yale. He was majority leader of the House for several years until his retirement from politics during the Hoover administration.

Miss Tilson and her mother will join Col. Tilson Friday for a few days before going to the home which they maintain in the mountains of Tennessee. After her marriage, she and her husband will reside in New York City.

Col. Tilson—to digress from the subject of weddings—was among the guests at the tea given yesterday afternoon for the Attache of the Egyptian Legation and Mme. Zoulfikar by Mrs. Gerald Linke and her sister, Mrs. R. B. Buchanan, at their home on Bancroft place. It was somewhat in the nature of a farewell party, as the Zoulfikars are leaving Washington March 27 for Egypt.

Spring prints in different colors were much in evidence at the party. Mrs. Linke chose a frock of black with a background of white flowers, and the guest of honor wore a gray print with a small black hat with a nose veil. Mrs. Buchanan was the exception that proved the rule, in a powder blue dress which tied in a bow at the neck.

Mrs. Louis MacArthur poured at the tea table, which was decorated with white candles and a bowl of spring flowers. Many members of the Diplomatic Corps were among the guests, including Dr. Hans Thomsen, Counselor of the German Embassy; the Minister of Guatemala and Senora de Recinos, the latter wearing a gray frock and a small black felt hat; Rear Admiral Robert Witthoeft-Emden, Naval Attache of the German Embassy, who recently returned from a trip to Panama; Mr. George Boncesco, Financial Counselor of the Rumanian Legation, and Mme. Popovici, wife of the former Counselor of the Legation, who is leaving May 2 to join her husband in Bucharest, and the Naval Attache of the Italian Embassy and the Marchioness of Sant' Orsola, whose silver, lame suit was trimmed with fur.

Other guests were Mrs. Thomas C. Dawson and her daughter, Miss Lilita Dawson, and several naval officers and their wives including Comdr. and Mrs. Henry Seiller and Comdr. and Mrs. Ralph Alexander. Mrs. Linke is the wife of Commander Linke, at present on sea duty.

Daughter of American Ambassador Weds

Associated Press Photo

Miss Christine Davis, daughter of Norman H. Davis, President Roosevelt's Ambassador at Large, became the bride yesterday afternoon of Mr. Robert Whiton Stuart, of Princeton, N. J. They are shown in the bride's home in New York, where the ceremony was performed.

Theater Benefit Is Attended By Graduates of Bryn Mawr

Bryn Mawr graduates in Washington turned out en masse last evening for the benefit performance of "Jane Eyre," starring their fellow alumna, Katharine Hepburn. Proceeds from last night's performance will be used to send a Washington girl to Bryn Mawr. At the end of the play, the local Bryn Mawr Club presented Miss Hepburn with a bouquet.

One of the boxes was occupied by Miss Susanna Wilson, daughter of Miss Frances Perkins, Secretary of Labor, who attended Bryn Mawr College for two years. She was gowned in black velvet and had with her in the box Miss Helen Brereton, daughter of Capt. and Mrs. William D. Brereton, who like Miss Wilson, is a receptionist at Studio House; Mr. John Stonborough and Lieut. Alden Sibley. Among other boxholders were Mr. and Mrs. Robert Woods Bliss and Mrs. Alanson Houghton.

Mrs. Howell Moorhead entertained at a small dinner, later taking her guests to the theater. They included her daughter, Miss Anne Moorhead, who will leave shortly with her mother to spend the summer in Europe; Mr. Stuart Fuller, assistant chief of the Far Eastern division of the State Department, and Mrs. Fuller, and Mrs. John Barriger 3d.

Mrs. Harry L. Grant entertained Mrs. Casenove Lee and Mrs. Horace Hickman in her box. Mrs. Alger Hiss, president of the Bryn Mawr Club, and Mr. Hiss had with them the Assistant Secretary of State, Mr. Francis Sayre, and Miss Helen Bell. Other members of the club present included Miss Olivia Stokes, who wore a gown of gold brocade made with a full skirt and a tight bodice, and Mr. and Mrs. Eliot O'Hara.

Others in the distinguished audience were Mrs. Walter White, in a gray crepe gown trimmed with a red bow; Mr. Lynch Luquer, accompanied by his sister, Mrs. William Allen Hayes; Baron and Baroness Serge Korff—she was the former Miss Alice Graeme; Miss Lucy Howard, and Miss Rebeca Trucco, daughter of the Chilean Ambassador, who was accompanied by Miss Olga Patterson, Miss Graciela Trucco, Senor Don Ricardo J. Siri and Senor Don Erasto M. Villa, of the Argentine Embassy and Senor Don Jose Marie de Lasa, Attache of the Cuban Embassy.

The Counselor of the Swedish Legation and Mme. Per Wijkman will leave Washington today for New York, whence they will sail tomorrow for Sweden. They will return to Washington early in July.

Mme. Wijkman is the former Miss Ruth Wallace, sister of the Secretary of Agriculture, Mr. Henry A. Wallace.

Mr., Mrs. Driscoll Visiting in Capital.

Mr. and Mrs. James M. Driscoll, of Brookline, Mass., are at the Martinique for a brief stay.

Mrs. George S. Mills, of Leonia, N. J., is stopping at the Wardman Park Hotel while in Washington for a brief visit.

Adm. Leahy Will Honor Capt. Latham

French Officer Will Be Guest at Luncheon at Mayflower.

Naval Operations Chief, Wife Giving Dance Tomorrow.

The Chief of Naval Operations, Admiral William D. Leahy, is entertaining at a luncheon today for the commanding officer, Capt. Henri Latham, of the Jeanne d'Arc, the French naval training ship which docked in Baltimore Sunday night.

The luncheon, which will be held in the Pan American room of the Mayflower Hotel, begins a round of festivity. Admiral Leahy's guests from the French Embassy will be M. Jules Henry, Counselor; Capt. Sable, Naval Attache; Lieut. Col. Lombard, Military Attache; Lieut. Col. Chamsaur, Air Attache, and M. Saint, Secretary of Embassy. Also Commander Hamel, Lieut. Lafarque and Lieut. Bonnet, of the Jeanne d'Arc; Mr. James C. Dunn, of the Department of State; Rear Admiral W. G. DeBose, Capt. W. D. Puleston, Capt. S. C. Rowan, Capt. Allan S. Farquhar, Capt. J. M. Irish, Commander L. F. Reifsnider, Commander C. H. Cobb, Lieut. Commander R. C. Alexander and Lieut. W. L. Freseman.

Tomorrow Admiral and Mrs. Leahy will give a tea dance and reception to the officers and midshipmen of the Jeanne d'Arc in the Chinese room at the Mayflower. Mrs. Swanson, wife of the Secretary of the Navy, will receive with them.

Today the French Naval Attache and Mme. Sable are entertaining at tea for Capt. Latham and other officers of the ship.

Fifty midshipmen from the visiting ship will attend the Ball of the Nations Monday evening at the Mayflower. Mrs. J. Borden Harriman, as chairman, and the Counselor of the French Embassy, M. Henry, are in charge of arrangements for the dance.

Among the later subscribers for boxes at the ball are members of the staff of the German Embassy, the Brazilian Ambassador and Mme. Aranha, the Polish Ambassador and Countess Potocka, the Secretary of the Yugoslavialan Legation and Mme. Perazic, Mrs. Edward Beale McLean, Mr. and Mrs. Robert Woods Bliss, Mrs. Hugh Campbell Wallace, Mr. and Mrs. Alanson B. Houghton, Dr. Ellery C. Stowell, executive secretary of the advisory committee of the Hall of Nations, American University, under whose auspices the ball is being given, and Mrs. Stowell. Mrs. Eliot Deming Pratt, of New York also has taken a box, coming to Washington with a group of friends.

Church Rally to Hear Miss Margaret Wrong

Author Will Address Gathering of Woman's Council of Federation Tuesday, After Six Month Stay in Africa.

The Counselor of the Canadian Legation and Mrs. Hume Wrong will have as their guest during Easter week the former's sister, Miss Margaret Wrong. Miss Wrong, who has recently returned from a stay of six months in Africa, will speak on Tuesday afternoon at the annual ingathering of the Woman's Council of the Federation of Churches, which will begin its yearly drive for membership on that day at 2 o'clock at the National City Christian Church. Miss Mabel Boardman will entertain at a tea in honor of Miss Wrong following the meeting.

Mrs. Harper Sibley, national vice president of the Federated Churchwomen, will conduct the consecration service at the ingathering and Mrs. Jessie Burrall Eubank, of Cincinnati, will speak on "Spiritual Power in the Woman of Today." Dr. R. H. Miller, rector of the National City Christian Church, will give the invocation.

Miss Wrong is a graduate of Oxford University and for a time was secretary of the Student Christian Movement in the University of Toronto and later first dean of women of the University College. For the last six years she has been a member of the staff of the International Missionary Council, serving as secretary of the Committee on Christian Literature for Africa. She has made a number of visits to the United States since she has been in the London office.

Miss Wrong will make a speaking tour in some of the other Southern cities, rturning to Canada April 13 and sailing shortly thereafter for England. She is the author of a book on Africa, and Mr. Emory Ross, author of "Out of Africa," will also be present at the ingathering.

Mrs. Eubank is well known in Washington, where she made her home for some years. During the World War period she organized and taught the Burrall Class, an organization of young women in Calvary Baptist Sunday School, which at one time had a membership of upward of 1,000, meeting on Sunday in the Rialto Theater. She then went to Stephens College, in Columbia, Mo., as instructor in religious education. Since her marriage to Dr. Eubank, dean of Cincinnati University, she has made her home in Cincinnati, where she has taught classes in personality in the university. She has visited Washington frequently to give lectures.

There will be 18 denominations represented at the ingathering and Mrs. W. G. Waldo, chairman of the denominational representatives, who has been spending two months in Florida, will return to Washington for the occasion.

Luncheon Party Given by Envoy

Dominican Minister to London Is Host to Company at the Shoreham.

Dr. Max Henriquez-Urena, Dominican Minister to London, entertained at a luncheon yesterday at the Shoreham in honor of Dr. Carlos Concha, Peruvian Ambassador to Chile, and Senor Paino Pichardo, Dominican Minister to Chili and Peru.

Other guests were the Cuban Ambasador, Dr. Pedro Martinez Fraga; the Venezuelan Minister, Dr. Diogenes Escalante; the Dominican Minister in Washington, Senor Andres Pastoriza; the Peruvian Delegate to the Frontier Commission, Minister A. Garcia; Representative Robert L. Mouton, Dr. Leo S. Rowe, Director of the Pan-American Union; Dr. Alexander Dye, Dr. James Brown Scott, Mr. Abbott Maginnis, Dr. Pedro de Alba, vice director of the Pan-American Union; Mr. John T. Vance, Dr. Oscar D. Albertini, Dr. Ramiro Guerra, Senor Raul Diez de Medina and the Counselor to the Dominican Legation, Senor Emilio Garcia Godoy.

Adlai Manns Announce Bar Mitzvah of Son

Mr. and Mrs. Adlai Mann, of 1755 Hobart street, announce the Bar Mitzvah of their son, Billy, Saturday morning, March 27, at 10:30 a. m. at the Washington Hebrew Congregation.

They will be at home to their friends Sunday afternoon from 5 to 7 o'clock.

At Tarpon Springs.

Mrs. X. H. Price, wife of Lieut. Col. Price, and their daughter, Clair, have left Washington for a two weeks' visit with Mrs. Price's mother at Tarpon Springs, Fla.

Mrs. Jenkins Married To Comdr. Creighton

Mr. and Mrs. Herbert Spencer Skinner announce the marriage of their daughter, Frances Skinner Jenkins, to Commander John Marie Creighton, of Washington. The ceremony took place March 17 in New York City and the couple are now honeymooning in Bermuda. They will be at home after May 1 at 3225 Reservoir road in Georgetown.

Commander Creighton came to Washington last year from duty in China, and has been living at the Dupont Circle Apartments.

NOTES OF SOCIETY

Official and Residential

The Peruvian Ambassador, Senor Don Manuel de Freyre y Santander, was guest of honor at a dinner party given last evening by the Ambassador of Chile, Senor Don Manuel Trucco.

The Ambassador of Argentina and Senora de Espil will be guests of honor at a dinner to be given this evening by the Chilean Ambassador.

The United States Ambassador to Argentine and Mrs. Alexander W. Weddell arrived in New York yesterday on the Santa Lucia. They will come to Washington Sunday for a brief visit before going to their home in Richmond, Va.

Senator David I. Walsh, of Massachusetts, has returned to his apartment at the Carlton after a visit to his home in Clinton, Mass.

Representative and Mrs. Henry Ellenbogen and Mr. and Mrs. Evan A. Scholl, of Washington, are at the Ritz-Carlton Hotel in Atlantic City.

Miss Audrey Jean Ney Cming for Visit.

Miss Audrey Jean Ney, of Purdue University, will arrive Sunday to spend the Easter holidays with her parents, Mr. and Mrs. Albert Ney, in their apartment at Woodley Park Towers.

Mrs. Sidney Hechinger and Mrs. Sydney Reizenstein are spending the week in New York.

Lieut. W. S. Kurtz, U. S. N., and Mrs. Kurtz, of South Orange, N. J., are at the Martinique for an indefinite stay.

Mrs. A. Longstreet Reid, of New York City, and Mrs. Leymon Fuller have arrived in Washington for a visit. They are at the Wardman Park Hotel.

Mrs. Charles Schlesinger, of Wheeling, W. Va., is the guest of her mother, Mrs. J. H. Michaelis, at the Shoreham Hotel.

Mr. and Mrs. Peters Here From Montana.

Mr. and Mrs. Julian Peters and their family are in Washington for a few days and are occupying a suite at the Carlton Hotel. Their home is in Great Falls, Mont.

The Misses Marion L. and Lucy W. Goshorn, of Washington, are guests at the Ambassador Hotel in New York City.

Franklin Cane Sugars Refined in U.S.A. for baking ginger bread apples beans ham — Old Fashioned Brown — Yellow Light Brown

SIMMONS "Beautyrest" Mattresses & Box Springs IDEAL BEDDING CO. 622 E St. N.W.

Trunks and Luggage For Cruise and Southern Travel G. W. King, Jr. 511 11th ST. N.W.

Lester PIANOS Last a Lifetime F. A. NORTH Co. TEMPORARY HOME 715-9TH STREET, N.W.

Ann Malone Connecticut Ave. at M Complete Line of NEW SPRING FROCKS Beginning at $13.95

HONORED with the patronage of the world's social and business leaders

WITH ITS ROOMS and SUITES newly furnished, decorated and completely modernized, NOW, more than ever, does this famous hotel offer superior accommodations.

THE VANDERBILT HOTEL Park Avenue at 34th Street New York

Daily room rates from $4 single, $6 double. Suites from $10.

Mattresses Remade $3 THE STEIN BEDDING CO. 1004 Eye St. N.W. ME. 9490

RIZIK BROTHERS GOWNS 1213 F Street 1108 Conn. Ave.

Announcing—Columbia Heights' newest, most beautiful, completely modernized CARNELL Beauty Shop 3111 14th St. N.W. COl. 9447-9466 Permanent Wave Prices Start at $4.00

Security Storage A SAFE DEPOSITORY FOR OVER 47 YEARS 1140 FIFTEENTH ST.

GLOVE CLEANING ALL KINDS OF GLOVE REPAIRING Long Gloves Cleaned—25c Black Gloves Retinted—35c SOUTHERN STELOS CO. 613 12th St. N.W., NAt. 8442

Embodying the Easter Spirit in Coiffure Creations

Robert of Paris INC. Coiffure Designer Mr. Robert and his staff of artists are ready to re-style your hair to complement your Easter ensemble. At Both Salons: 1514 Conn. Ave.—NO. 2776-77 and the Willard Hotel—DIst. 5445

Camalier & Buckley THE CIG-A-LITE Delivers a Cigarette LIT and puffing. Attaches to dash board in a jiffy.

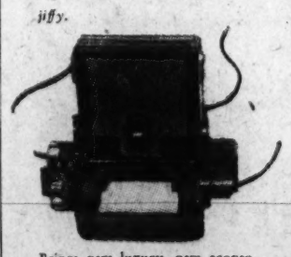

Brings new luxury, new convenience and new safety to motorists who smoke. $5.00 Just one of many of our new, unusual and appropriate Easter gifts.

Specialists GOLD SEAL Bags

1141 Conn. Ave. 2 Doors Above The Mayflower

Camalier & Buckley Fine Leatherware

Expert Repairing

BONTEX SHADES NA. 0904 WASHABLE! DURABLE! Washington Shade & Awning Company 1904 M Street.

Fresh Nuts Daily National Peanut Corporation 705 15th St. N.W. Between Postal and Peoples Drug Store. Only Washington Store. Open Every Evening and Sunday

HOLMES TO HOMES FRESH PIES CAKES & BREAD NATIONAL 4537 HOLMES Modern Bakery

LET THE TELEPHONE BE YOUR Easter ERRAND BOY

EASTER Fashions Preferred in Women's Sizes

...a collection of daytime and evening wear that brings many a fashion conscious woman, seeking sizes 18 to 44, direct to our "Gown Salon" on the second floor . . . for well are we versed in the youthful lines, the simplicity, the correct accents that suavely compliment the larger figure.

Sketched from the collection

A (a) Grey lace and marquisette dinner dress $39.75

(b) Navy wool dress and jacket costume with azure fox, $169.75

(c) Sheer redingote of beige crepe, the dress is highlighted by lace, intricately shirred on net $49.75

B

C

Erlebacher 1210 F STREET N.W.

OrchestraFund Is Expected to Reach Its Goal

Workers Seeking $110,000 to Have Their Final Luncheon Today.

Hoping their final contribution reports will place the National Symphony Orchestra's sustaining fund over the finish line, workers will meet for their last luncheon of the drive this noon in the Hamilton Hotel.

Having staged an intensive effort to reach the $110,000 goal since the report meeting of last Friday when a total of $64,000 was reported, the campaigners, leaders said yesterday, believe they can bring the drive to a successful conclusion today.

A special plea was directed yesterday to all interested in the future of the orchestra, but who have not yet been approached in the campaign. They were asked to mail their contributions at once to National Smyphony campaign headquarters in the Hay-Adams House.

The campaign office presented evidence yesterday that the final students' concert played last Saturday morning in Constitution Hall by Hans Kindler and the orchestra had been a stimulus to the campaign.

Several friends of the orchestra became enthusiastic financial supporters because they were convinced "Washington must not be without symphony concerts for its young music lovers."

One donor who had already sent the orchestra fund a $25 contribution decided the amount was not enough after she attended the students' concert and watched the excited faces of the 4,000 children as they listened to Dr. Kindler's music.

She was so impressed with the concert and the work the orchestra is doing that she wrote a note to the campaign headquarters inclosing another check. It doubled her original gift.

The donor of $5,000 to be matched by new or additional subscriptions over last year has "generously extended" the Wednesday noon deadline, Harold A. Brooks, campaign vice chairman, said.

Armstrong Estate Valued at $201,575

Mrs. Lyda C. Armstrong, who died January 24, left an estate valued at $201,575.81, it was shown in District Court Monday when a petition for the probate of her will was filed. The estate was made up of cash, stocks, bonds and other securities.

Through T. Stanley Holland, of the American Security & Trust Co., executor, it was shown that Mrs. Armstrong left the bulk of her estate to three Louisville, Ky., philanthropic institutions. After payment of specific bequests the three are to divide the remainder. They were the Free Hospital, Morton Home for the Aged and Bishop and Trustees of the Diocese of Lexington for the Mountain School.

5 Dead, 2 Badly Hurt As Band Truck Upsets

Austin, Tex., March 23 (AP).—Five persons were killed and two seriously wounded today when a Glenn Lee dance orchestra truck collided head-on with a sedan 9 miles south of her on the San Antonio highway.

The orchestra van was en route to San Antonio from Shreveport to open an engagement tonight.

COAL
2,240 Pounds to the Ton
Blue Ridge, Va., Hard
Hard Egg $10.75
Hard Stove $10.75
Special Furnace Size $9.50
Special Stove Size $9.50
Chestnut, $10.50; Pea, $8.50
Buckwheat, $7.25
Pocahontas Stove, $10.65
Smokeless Egg, $9.50
Bituminous Coal Without Smoke or Soot. 80% Lump. $8.50
Blue Egg, $8.50
Hard-Structure Pa. Bituminous Makes Only Thin, White Smoke
75% Lump Coal, $7.50
50% Lump Coal, $6.75
Lump delivered in separate compartment from the fine—showing you get correct amount of lump.
Coal carried from truck to your coal bin; we do not dump it on curb.
Guarantee: If you are not pleased with our coal after burning it 48 hours, we will take it back and refund your money on portion not used.
Over 20,000 New Customers in 3 Yrs. in Baltimore and Washington.
There Is a Reason Why
World's Largest Retailers of Va. Anthracite.
ORDERS TAKEN UNTIL 9 P. M.
BLUE RIDGE COAL CO.
Miners of Virginia Anthracite Hard Coal. Alexandria Rd., So. Wash., Va.
ME. 3545 JACK. 1900

Must you always have a REASON?
We can give you several reasons why the Benjamin Franklin is the traveler's choice. Not only is it within walking distance to all shops and theatres, but it is a hotel of surpassing hospitality. Here you may enjoy complete relaxation in quiet rooms... indulge in the superb culinary of four distinct restaurants...without any strain on your pocketbook. Room rates commence at $3.50.
The BENJAMIN FRANKLIN
PHILADELPHIA'S FOREMOST HOTEL
Samuel Earley, MANAGING DIRECTOR

Wirephoto: Puerto Rico Police Injured in Riots

Copyright by the Associated Press.

After quelling riots at Ponce, which took ten lives, officers turn to the care of wounded comrades who fell during the bloody street fighting that resulted when Nationalists attempted to stage a parade to emphasize their demands for independence from the United States.

Willard Coffee Shop Official Says Firing Cures Bargaining

Miss Mary M. Brim, pert, ash-blonde assistant manager of the Willard Coffee Shop, yesterday told the National Labor Relations Board that summary dismissal is her cure-all for insubordination.

The "fire one—fire all" young woman, who stated that "strong union people are erratic" and that bargaining with the management is "insubordination," was a witness in the labor board's hearing into the causes for the discharge of Miss Mabel Norman.

Miss Norman, who claims her testimony at a previous labor board hearing was the reason for her discharge as a Willard Coffee Shop waitress, was shop steward for Local 781 of the Hotel and Restaurant Workers Alliance. Her dismissal and that of Garland P. Webb, waiter, contributed to the recent sit-down strike at the Willard.

Questioned by Joseph Blum, who with Edwin S. Smith conducted the hearing for the board, Miss Brim admitted she deliberately made it "uncomfortable" for Miss Norman after the latter was an unfavorable witness for the hotel at the previous hearing.

Miss Brim was preceded on the witness stand by Miss Miller, who testified Miss Norman strutted around "as if she were cock of the walk" and that repeatedly she asked Harry Summerville, hotel manager, to discharge her.

No Trace Is Found Of 'Flying Duchess'

London, March 23 (AP).—Alarm for safety of England's aged flying Duchess of Bedford mounted tonight when no trace of her had been found more than 24 hours after her disappearance on a routine flight.

Scores of land and aerial searchers covered a 60-mile square area in the Bedford fenlands. Royal Air force planes joined in search for the titled 71-year-old flier, despite snow.

Floor Show to Feature Optimists' Spring Revel

Bologna, oysters and beer will absorb merciless punishment tonight when 1,200 Washington Optimists and their friends stage their annual spring revel at the Hotel Mayflower.

A 10-act floor show, arranged by Optimists V. Manning Hoffman and R. J. A. Kaemmerer, will augment the refreshments. Music will be by Phil Lampkin and his orchestra.

Distinguished guests will include a number of District officials.

Osgood the Duck Eschews Traffic For Radio Test

Osgood the duck, who holds up traffic when he waddles across Dupont Circle and for whom life is just a traffic light that doesn't apply to him, has entered the air through Radio Station WMAL. Radio Announcer Jim McGrath sat in a chair facing a microphone and facing Robert Browning, Osgood's co-owner, who sat in another chair facing another microphone.

Osgood sat nearby in a tub—given him by an admirer—and eyed a head of lettuce that matched the green of Osgood's emerald-feathered head. McGrath and Browning eyed each other, asking and answering questions about Osgood. Osgood, said Browning, likes to cross the street so he can play with some pigeons on the other side. Osgood doesn't like spinach; it has nothing to do with his being so big and fat. Osgood has been holding up Circle traffic for some time now, "and yes, Mr. McGrath, he likes to hold up Dupont Circle traffic."

Osgood never swims in the fountain in the nearby park, because the fountain hasn't had much water of late. "And say 'quack,' Osgood," said McGrath, but Osgood kept eyeing the head of lettuce, leaving McGrath to tell the Nation that Osgood wouldn't say "quack" and to add that "my powers of concentration must be getting bad."

MacMonnies, Noted Sculptor, Is Dead at 73

Creator of Controversial 'Civic Virtue' Statue Is Represented Here.

New York, March 23 (AP).—Frederick MacMonnies, 73, one of the world's most successful modern sculptors, died of pneumonia in Doctors' Hospital last night after an illness of a few days.

Among the greatest of the MacMonnies works are the Marne Battle Monument at Meaux, France, the Washington group at Princeton, N. J.; the Nathan Hale Statue in City Hall Park, New York, and the colossal fountain of the world's Columbian Exposition of 1893 in Chicago.

His noted works include the equestrian statue of Gen. George B. McClellan, in Washington, the central bronze doors and the statue of Shakespeare in the Congressional Library, and the Pioneer Monument in Denver.

MacMonnies' most controversial statue is "civic virtue," in New York, although others of his works raised storms at the turn of the century. Civic virtue depicts a classical hero spurning the sirens of corruption with his feet.

His "Bacchante With Infant Faun," made in 1894, was done in France and the French government tried to buy it, but was outbid by Charles F. McKim, New York architect.

The library trustees, however, decided its figures were too nude, so McKim gave it to the Metropolitan Museum of Art of New York, which received it with honor and installed it near the entrance of the building.

In 1923, MacMonnies' "Venus and Adonis" was draped with canvas in New Rochelle, N. Y., although 150,000 persons had viewed it in New York earlier in the year without objections.

His wife, Mrs. Alice Jones MacMonnies, survives, with two daughters of a previous marriage, Mrs. Donald Wysong, of Port Washington, N. Y., and Mrs. C. S. Hazard, of New York.

Noted Sculptor Dies

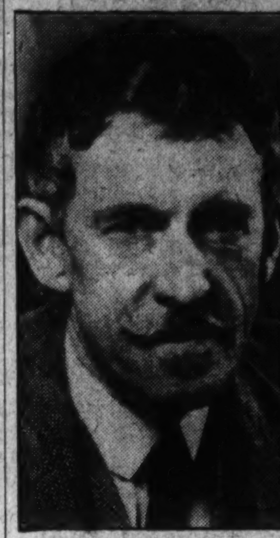

FREDERICK MacMONNIES, one of the world's most successful modern sculptors, who died yesterday at a New York hospital.

Tennesseans Offer Low Hospital Bid

A low basic bid of $868,326 for construction of a five-story general medical building at the Kecoughton Veterans' Administration facility in Virginia, was submitted yesterday to the Veterans' Administration by Worsham Brothers, of Knoxville, Tenn.

The Knoxville concern's bid is exclusive of elevators and refrigeration equipment. Second lowest bid was submitted by the Virginia Engineering Co., of Newport News, which asked $876,000.

The Otis Elevator Co., of Washington, submitted a low bid of $43,544 for the installation of four automatic control elevators. The Haughton Elevator Co., of Washington, bid $47,500 and the Warner Elevator Manufacturing Co., of Cincinnati, bid $53,895.

NoBidsOffered On Steel Bars Asked by Navy

Problem Believed Solved Two Weeks Ago Bobs Up Once More.

The Navy's difficulties in getting steel and copper for new construction, apparently solved two weeks ago when steel companies shortened working hours, broke out anew yesterday when no bids were received on 200,000 pounds of steel bars for the naval gun factory at the local Navy Yard.

The 200,000 pounds of steel bars were one of 37 items on which bids were asked. Officials offered no explanation of why bids were not made, although all other items each received several bids.

Only a week ago estimates were received on 25,000,000 pounds of steel, apparently solving the Navy's five-month battle over the Walsh-Healey act. Previously companies had refused to bid on Navy contracts, since the Walsh-Healey law restricted working hours of employes. Thirteen companies, however, joined in last Tuesday's bids, after the industry had generally adopted a 40-hour week.

That yesterday's absence of bids indicates a deeper trouble—a reluctance by private industry to undertake Navy work—was substantiated by figures showing a decided decline in the number of bids that have been received on all contracts.

According to Capt. D. B. Wainwright, official in the Bureau of Supplies and Accounts, there has been a 20 per cent decrease in the number of bids submitted the last year.

This condition appeared more serious, however, in comparing figures for the last three months with a year ago, where a 30 per cent decrease in bids was noticed.

Davison Appeal In Alexandria Trial Is Denied

Directed Verdict Refused at Hearing on Assets in Bankruptcy.

A plea for a directed verdict showing that Mayor Emmett C. Davison of Alexandria, had no concealed assets when he filed a bankruptcy petition in 1935 was denied in Federal court in Alexandria yesterday by Judge Luther B. Way.

William E. Leahy, chief defense counsel for Davison, on trial charged with concealing assets in a bankruptcy proceeding, presented the plea as the Government completed its case against Davison late yesterday. Judge Way ruled that it was "the exclusive province of the jury to determine the weight and credibility of the evidence" and refused to take the case from the jury's hands.

Leahy's plea was based on the testimony of Mrs. Sadie Robinette, private secretary to Davison in his job as secretary of the International Association of Machinists.

Mrs. Robinette, a Government witness, testified that on Novmeber 15, 1935, three days before Davison filed his bankruptcy petition, she received a check for $387.61, covering Davison's salary and expenses for the first two weeks of November.

This check, she said, was placed in a safe to which she alone knew the combination.

Earlier in the day, the Government presented evidence intended to show that Davison had attempted to conceal assets by transfering a savings account to his wife and daughter.

W. E. Willin, assistant general secretary-treasurer of the International Association of Machinists, told the court that Davison was paid an annual salary of $6,500 by the organization.

Comedy Play Presented.

Special Dispatch to The Post.

Frostburg, Md., March 23.—Amy Pollock, of Mount Savage, Md., portrayed the leading role in "The Patsy," a comedy in three acts, the annual production of the Little Theater, presented tonight at Frostburg State Teachers College.

Do Not Neglect
Arthritis
Thousands suffering from arthritic pains have found help in Mountain Valley Mineral Water direct from famous Hot Springs, Arkansas. Mildly alkaline. Deeply satisfying. Endorsed by physicians for over 30 years. Phone MEt. 1062 for booklet.
Mountain Valley Mineral Water
MEt. 1062 1405 K St. N.W.

Formal Attire FOR RENT
Latest Styles Complete Accessories ALL SIZES
M. STEIN & CO.
1714 L ST. N.W. At Conn. Ave.
NA. 2433

WINSLOW for PAINTS
Under our Financing Plan you will not need any ready money to do the spring painting.
922 N. Y. Ave. NAtional 8610

Save at Liggett's
THE REXALL DRUG STORES

Only a pair of hands ...but insured for a million

Can't drive nails...work a typewriter ...cook or sew. But they can weave magic patterns of melody to delight your ear. Such skill is priceless. We can't play the piano or paint a picture. But we can brew a beer to delight your palate with its distinctive taste, matchless bouquet and unmistakable quality. We not only can, but do,— and you and all the world know its name.

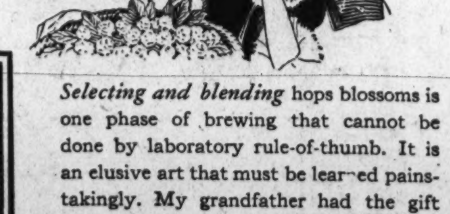

Selecting and blending hops blossoms is one phase of brewing that cannot be done by laboratory rule-of-thumb. It is an elusive art that must be learned painstakingly. My grandfather had the gift of judging hops by their aroma—and he schooled my father, who in turn taught my brother and me.

Adolphus Busch III
PRESIDENT
ANHEUSER-BUSCH • ST. LOUIS

MAKE THIS TEST!
DRINK Budweiser FOR FIVE DAYS ON THE SIXTH DAY TRY TO DRINK A SWEET BEER. YOU WILL WANT Budweiser's FLAVOR THEREAFTER.

AS YOU LIKE IT
In Bottles In Cans

Budweiser
AMERICA'S SOCIAL COMPANION

Order a carton for your home
NO DEPOSIT REQUIRED

Lansburgh's
SEVENTH, EIGHTH and E STREETS District 7575

SPRING SALE OF
GABARDINE SUITS
$25

We'd never in the world be able to give you a suit value like this if we hadn't planned it six months ago! In fact after this advance sale they'll be marked up to a higher price . . . the price you expect to pay for suits like these! Tailored like Bond Street, London . . . of a fine quality Gabardine that drapes magnificently and holds a press like no other fabric does. Single and double breasted models in the new greys, browns, tans, blues and greens for 1937.

THREE WAYS TO PAY
1 Use your regular Lansburgh charge account.
2 Use our convenient Will Call Plan.
3 A deposit, with balance over an extended time, plus small carrying charges.

Men's Clothing Dept.—Street Floor.

SECTION III | Sports Financial

The Washington Post

Classified Comics | SECTION III

**** X WASHINGTON: WEDNESDAY, MARCH 24, 1937 19

Travis, Cohen and Lanahan Shine as Nats Defeat Tigers, 7-2

Smith and Shute Shoot Record 67's in North-South Golf

Pinehurst's Par Broken By Pro Pair

Nelson, Snead Next, One Stroke Back; Runyan Shares Third.

(Pictures on Next Page.)

By the Associated Press.

Pinehurst, N. C., March 23.—The professional brigade took advantage today of rare golfing in the first round of the North and South Open Golf Tournament to give the famous Pinehurst course its worst lacing in many moons.

The gale-like blows customary here in spring gave way to a calm summer-like day, and the salaried shooters grabbed the opportunity to bombard par thoroughly, as Denny Shute and Horton Smith hung up a new competitive course record of 67, five better than perfect figures.

No fewer than 17 players authored sub-par rounds, as John Maultic, Struthers (Ohio) professional, scored an ace on the 143-yard ninth and the veteran New York amateur, Jess Sweetser, came through with a smart 71 to top the simon-pures.

Shute, Smith or either Byron Nelson, Reading, Pa., or Sam Snead, White Sulphur Springs (W. Va.) youngster, who jointly tied the old 68 record, might well have been down as low as 64 or 65.

Shute, the West Newton (Mass.) veteran who won the Professional Golfers Association crown here last November, had four birdies and an eagle. Out in 31, Denny holed a 40-foot niblic shot for an eagle on the fourth, and then rang up three birdies on the next five holes, including deuces on both short holes. He dropped an 18-foot for a birdie on the fourteenth, but luck deserted him at the finish as his putt for a deuce bounced out of the cup on the seventeenth and his roller on the eighteenth died an inch from the hole.

Like Shute, Smith holed a niblic shot for an eagle, on 16, and had four birdies. He missed a 6-footer for an eagle on the fourth and failed to get down 10-footers for birdies on the ninth and fourteenth.

Snead, the season's rookie ace, bagged a pair of eagles, sinking an 8-footer on the fourth and a 15-foot putt on the sixteenth. He was out in 32, with birdies on the fifth, eighth and ninth. Disaster struck at the tenth where a trap cost him a six, and another trap assessed him a stroke at the fifteenth.

Leo Walper, driving-range pro, led the Washington contingent with a 1-over-par-73, putting together a 36 and 37. A stroke behind was Wiffy Cox, of Kenwood, with a 74. George Diffenbaugh, Indian Spring mentor, suffered a 2-stroke penalty, winding up with a 78.

Maury Fitzgerald, Kenwood amateur, rallied with a 39 after going out in 42 to finish with 81. R. P. Davidson, Chevy Chase amateur, had 41—39—80, and G. H. Young,

Continued on Page 21, Column 7.

Diffenbaugh Is Victim Of Break at Pinehurst

Special Dispatch to The Post.

Pinehurst, N. C., March 23.—George Diffenbaugh, Indian Spring professional, was a victim of a practical joker, negligence on the part of the greens committee, or an incompetent caddie, but it cost him two strokes on the second hole here today.

George hit a fine iron shot within a few feet of the pin on the second hole, only to arrive at the green and find the pin speared in the turf, the hole on the other side. He three-putted for a five and then played a provisional ball for a three.

The committee ruled against him, however. He finished with a 76.

It's the Yanks!

Sports Writers Select Yanks, Cardinals to Win Flags.

St. Louis, March 23 (AP).—A poll of baseball writers conducted by the Sporting News disclosed today overwhelming support for the New York Yankees and St. Louis Cardinals in the 1937 major league pennant races.

The Yankees were picked to repeat their American League triumph by 148 out of 197 experts. The Cardinals were the choice of 141 in the National League, with the champion New York Giants rated to finish no better than third.

The forecast on the order of finish in each league, based on the writers, follows:

American League—New York, Detroit, Cleveland, Boston, Chicago, Washington, St. Louis and Philadelphia.

National League—St. Louis, Chicago, New York, Pittsburgh, Cincinnati, Boston, Brooklyn and Philadelphia.

The Thing Has Possibilities —By DeMoreland

Travis' Triple Nulls Detroit Triple Play

Bases Full When Nat Shortstop Comes to Bat; Both Rookie Pitchers Hurl Well, Each Allowing 4 Hits and One Run; Play Cards Today.

By Shirley Povich.
A Staff Correspondent.

Lakeland, Fla., March 23.—Bear with me for a bit, you Washington fans, and you will learn something to your interest.

Don't be alarmed as I faithfully report that the first two Tigers who went to bat against the Nats bashed mighty triples against the fences. And hold your tears while I relate that a bit later the Nats were the victim of a sensational triple play by the Tigers with the bases full of Washington athletes.

Have hope while I am putting it down that the Tigers outhit the Nats, 8 to 7.

Because, the foregoing statistics notwithstanding, Washington won the ball game with an ease that bordered on the ridiculous. There was a 7-2 discrepancy in the score of the Tigers at the finish.

History, the Nats and Cecil Travis were repeating today. At least, it is always assumed that history always repeats. Any way, it will do as part of the gag. But there was nothing vague about the repetition by the Nats and Mr. Travis.

Travis' Triple Tells.

The Nats were repeating three previous victories in the Grapefruit League for their fourth straight triumph and young Mr. Travis was a two-time repeater today.

It was Travis who whacked a line drive into a triple play by the Giants last week and this afternoon it was Travis who banged another line drive into the Tigers triple play. But more important was the gangling shortstop's duplication of his feat against the Cardinals last Saturday.

On that occasion, Mr. Travis arrived at bat with the bases full of Nats and dispatched all of 'em home with a lengthy triple to left center. Well, today again, in the fifth inning, three Nats were on base. And Travis thumped out another triple. Where? To left center of course. It was the blow that beat the Tigers.

But it is high time that somebody mentioned something about the two young Washington left-handers—Syd Cohen and Dick Lanahan, who were very conducive to the Nat triumph. Sydney, who with Shanty Hogan was part of the Nats' Abie's Irish Rose battery that started the game, was hot stuff.

Cohen Yields 4 Hits.

Cohen held the Tigers to four hits in the five innings he worked and turned over a 6-1 lead to Lanahan, who gave up only four hits and a single run.

Manager Mickey Cochrane, watching his Tigers from the stand, was of half a mind to call for a rope and lasso some of the wild men he had out there pitching for him. The three Tiger hurlers—Bob Logan and Joe Sullivan, young left-handers, and Roxie Lawson, served up 10 bases on balls to the Nats which set the stage for all of the Washington runs.

But the Tigers can take a bow for that triple play, the second of its stripe to blight the hopes of the Nats within eight days. Lawson had just filled the bases in the seventh inning, when Charley Gehringer speared a line drive off Travis' bat to start proceedings.

Rifling the ball to Shortstop Rogell before Freddie Sington could return to second, Gehringer then watched Rogell heave it to Greenberg at first before Johnny Stone could scramble back to that bag and the 1,000 natives in the stands had seen something.

The game began in a very deceiving manner what with Gerald Walker thumping the swarthy Cohen's

Continued on Page 21, Column 5.

Tigers Tamed!

DETROIT.	AB.	R.	H.	O.	A.	E.
Walker, cf	4	2	2	2	1	0
Fox, rf	2	0	1	1	0	0
White, rf	2	0	0	0	0	0
Gehringer, 2b	3	0	0	3	5	0
Greenberg, 1b	4	0	2	14	1	0
Simmons, lf	3	0	1	1	0	0
York, 3b	4	0	0	0	1	0
Rogell, ss	4	0	0	2	4	0
Tebbetts, c	4	0	1	3	0	0
Logan, p	0	0	0	0	0	0
*Croucher	1	0	1	0	0	0
Sullivan, p	0	0	0	0	0	0
†Wilburn	0	0	0	0	0	0
Lawson, p	1	0	0	1	2	0
‡English	1	0	0	0	0	0
Totals	33	2	8	27	14	0

*Batted for Logan in third.
†Batted for J. Sullivan in fifth.
‡Batted for Lawson in ninth.

WASHINGTON.	AB.	R.	H.	O.	A.	E.
Chapman, cf	5	0	0	4	0	0
Lewis, 3b	5	1	1	1	2	0
Kuhel, 1b	4	1	1	6	0	0
Sington, rf	1	3	1	4	1	0
Stone, lf	2	2	2	2	0	0
Travis, ss	2	0	1	2	5	0
Mihalic, 2b	3	0	1	5	2	0
Hogan, c	1	0	0	3	1	0
Millies, c	2	0	0	0	0	0
Cohen, p	2	0	0	0	0	0
*Hill	1	0	0	0	0	0
Lanahan, p	1	0	0	0	0	0
Totals	29	7	7	27	11	0

*Batted for Cohen in sixth.

Detroit	1	0	0	0	0	0	0	1	0	—2
WASHINGTON	0	2	0	1	3	0	1	0	0	—7

Three-base hits—Walker, Fox. Double plays—Rogell to Gehringer to Greenberg (2), Travis to Mihalic to Kuhel. Triple play—Gehringer to Rogell to Greenberg. First base on balls—Off Logan, 2; off J. Sullivan, 5; off Cohen, 2. Struck out—By Logan, 1; by Cohen, 1. Hits—Off Logan, 2 in 3 innings; off J. Sullivan, 3 in 2 innings; off Cohen, 4 in 5 innings; off Lawson, 2 in 4 innings. Hit by pitched ball—By Lanahan (Simmons). Wild pitch—Logan. Winning pitcher—Cohen. Losing pitcher—Logan. Umpires—Ormsby and Rolls. Time of game—Two hours 5 minutes.

Tilden May Surprise Perry Tonight, He Says

Sell-Out Crowd Expected to See Big Bill Drag His 44-Year-Old Frame Out on Garden Court; Vines Favors Perry.

By the Associated Press.

New York, March 23.—Before another prospective sell-out crowd, the pro tennis troupers will return to the Madison Square Garden court tomorrow night with one important change in the cast of leading characters.

While last January, when he made his commercial debut, Britain's Fred Perry was matched with Ellsworth Vines in the principal singles match, tomorrow evening his opponent will be Big Bill Tilden, the lean, 44-year-old perennial of the courts.

Chief speculation about the match, the first of a series of five which will take the troupers from New York to Chicago, Pittsburgh, Detroit and Boston, revolves about Tilden and his ability to stand up under the strain of a five-set encounter with the man who last year was the world's ranking amateur. On that score Big Bill voices no worries.

"If Perry thinks that they're going to have to bring me on the court in a wheel chair after the first two sets, I may surprise him," said the master, taking his ease in his hotel room while the Briton engaged in a final tune-up. "After all, they've been burying me ever since 1922, and I haven't stayed put yet."

Though Promoter Frank Hunter and Garden officials confidently predicted a sell-out, gate receipts will be appreciably lower than for January matches. With $5.50 as tops, a sell-out will gross $31,000. Two months ago, at a $9.90 top, the Perry-Vines opener drew over $50,000.

"A Very Fine Picture."

Tomorrow night's main event is supported by a singles match between Vinnie Richards nad Bruce Barnes, and a doubles match sending Richards and Tilden against Vines and Perry.

Vines, whose activities at the Garden and in the other four cities will be restricted to doubles, believes the tandem play also should provide a rare sight.

"When Perry and I appear on the same side of the net, he takes one-half of the court and I take the other," the lanky Californian explained with a grin. "Then we just try to blast our way through. In fact, we furnish a very fine picture of two singles players playing doubles."

Vines, of course, believes Perry will win with ease from Tilden. And Big Bill? He just isn't talking, merely holding to the time-worn theory that actions speak louder than words.

League Meets Tonight.

A meeting of the National City "A" League will be held at 8 o'clock tonight at the Atlas Sport Store. Strong clubs wishing to enter notify Vic Gauzza at the sport store.

D. C. Racing Bill's Death Is Expected By House Recall

The House District Committee is expected today to recall and, in effect, kill the District race track bill and thus terminate intercommittee dissension that has rocked the group for several weeks.

Representative Jack Nichols (Democrat), of Oklahoma, disclosed he had been acting in the unofficial role of mediator between opponents and proponents of the bill. He expressed confidence he will get the required unanimous consent to put through a recall motion.

While ostensibly the move will be made to permit the committee to study the measure further, even the proponents concede there is little chance that the bill will be acted upon again at this session.

Dean Voted A.A.U. Event's Ranking Star

The most-valuable-player award for The Post's 1937 A. A. U. basketball tournament has been awarded to Lavelle (Dopey) Dean, of District WPA. Win Johnson, A. A. U. basketball chairman announced yesterday. Dean receives the Jim Sprigman Medal similar to the one won last year by Sammy Hook, of Rinaldi's Tailors.

DEAN.

Rolling up 43 points in five games, Dean brought his tournament feats to a sparkling finish Monday night when he sank 13 points as WPA bowed to Bureau of Investigation in the championship game. Referee Babe Gearty and Scorekeeper Joe Bertolini were the committee making the selection.

Dean was All-High for two years at Eastern High and was then nabbed by Georgetown University last fall. He failed to stay eligible, however, and shifted from the G. U. Fresmen to WPA. The lean, lackadaisical star's closest rival for the medal was Jimmy Thompson, former Duke star, who played for Investigation.

'Y' Beats Western Mermen.

The Central Y. M. C. A. swimming team swamped Western High's inter-high champions, 53-22, yesterday in the "Y" pool, taking all eight first places. Wilson, Schmitt and Quinlan, of the "Y" set a new pool record of 1:31 for the 160-yard medley relay.

Introducing the New Nats

CATCHER SHANTY HOGAN . . whose metamorphosis from a freak gate attraction of last year to the nats' No. 1 catcher for 1937 has been the sensation of the training camp . . . is again the jolly fat man of his heyday. . . . Really was sensitive about his weight last year, glad as hell to be down to 235 pounds . . . which means the drippings weighed 37 pounds. . . Made the Nats take him seriously when he batted .359 in the few weeks he played last season. . . . Harris and Griffith knew he could catch—if he would only get down to weight. . . . Well, he's done it . . . literally scared Cliff Bolton out of camp by showing the form that made him the first-string catcher for the exacting John McGraw for six years. . . . Huffs and puffs during the exhibition game, but has remarkable vitality. . . Is at home in the winter at Somerville, Mass. . . . Embarrassed a little by the Washington club roster, which lists him as married . . . is still a bachelor at 31. . . . Has never forgiven the Boston Braves for sending him to the minors in July, 1935 . . . when he was the only player on the club hitting .300 . . . refused to go to the minors and staid out of baseball for nearly a year . . . frightened at his increasing weight, he took a job with Albany, whence the Nats bought him. . . . Submits cheerfully to the ministrations of Trainer Mike Martin, who he thinks is the greatest masseur in the world. . . . Martin has kneaded the fat from his ribs and made his throwing action free again . . . five guys who have tried to steal on him this year have been thrown out. . . . Takes pride in the fact that Washington pitchers like to pitch to him because he offers a big target . . . likes to walk out to the mound to confer with and encourage a pitcher who is in trouble . . . especially a young pitcher . . and they like that . . . Parts his hair in the middle. . . . It's J. Francis Hogan.

SHIRLEY POVICH.

Helen Hicks Is Upset In Augusta Tourney

Grace Amory Wins, 4 and 3; Meets Dorothy Kirby Today; Latter Beats Helen Hicks, 5 and 4; Babe Didrikson Advances.

By the Associated Press.

Augusta, Ga., March 23.—Grace Amory, of Long Island, N. Y., upset veteran Helen Hicks, a fellow New Yorker, 4 and 3, today to advance to the quarter-final round of the annual Augusta invitation golf tournament here. Tomorrow she meets Dorothy Kirby, of Atlanta, three times Georgia State champion, who defeated Helen Dettweiler, of Washington, today, 5 and 4.

The upset of Miss Hicks, who established a new competitive record for women on the course here yesterday in the medal round, was the only one today.

Others winning their way to the quarter-finals were Marion Miley, of Lexington, Ky.; Jane Cothran, of Greenville, S. C.; Mildred (Babe) Didrikson, of Beaumont, Tex.; Deborah Berry, of Pittsburgh, Pa.; Mrs. Warren Beard, of Boston, and Virginia Guilfoil, of Syracuse.

Miss Cothran's second-round rival will be Miss Guilfoil, victory today over Betty Abernathy, of Pittsburgh, 5 and 3.

Mrs. Berry, who engages Miss Miley tomorrow, fashioned a 5 and 4 triumph over Mrs. Roy Burns, of Columbus, Ga. Miss Miley advanced at the expense of Mrs. E. Boyd Morrow, of Baltimore, whom she defeated, 6 and 4.

Miss Cothran holed out a 20-foot chip shot on the nineteenth to capture an overtime match from Jean Bauer, of Providence, R. I.

Exhibition Games.

At Leesburg, Fla.

				R	H	E
St. Louis (N.)	102	100	000	4	6	3
Rochester, I.L.)	000	000	000	0	8	3

Smith, Chambers and Chervonko; Maher, Wahonick, Dunkle and Erickson.

At St. Petersburg, Fla.

				R	H	E
Brooklyn (N.)	031	100	100	6	10	2
New York (A.)	300	220	20x	9	9	1

Frankhouse, Jeffcoat and Phelps; Murphy, Wicker and Baker.

At Sarasota, Fla.—

				R.	H.	E.
Cincinnati (N.)	001	010	200	4	13	5
Boston (A.)	010	203	01x	7	12	1

Hollingsworth, R. Davis, Barrett and Lombardi, V. Davis; W. Ferrell, Ostermueller, Midkiff and R. Ferrell, Desautels.

At New Orleans

				R.	H.	E.
New Orleans	341	000	101	10	12	1
Cleveland (A.)	000	000	460	10	12	2

Walle, Osborne, Watkins, Naymick, Bernstein, Marvravio and Hendrix; Heise, Zuber, Kardow and Helf.

Balsamo Stops Littman.

New York, March 23 (AP).—Harry Balsamo, New York's "belting brakeman," who recently was rated as a leading contender for the middleweight title, knocked out Tait Littman, of Milwaukee, in the first round of their ten-round bout at the Broadway Arena tonight.

Mechanical Foes Will Reveal Lazy Grid Linesmen

State College, Miss., March 23 (AP). Because machines show no "favoritism" to "hard smashing" or "not so hard smashing" linemen, Capt. John Stokes, varsity line coach, is playing his team against a mechanized eleven in spring practice sessions.

The old-time charging dummy is dressed for spring in recoil devices which let the coaches know whether a man is really socking or just pretending.

Machines, says Coach Ralph Sasse, enable the players to improve coordination and timing, and also reduce training injuries.

"We are able largely to discard scrimmage as a means of teaching fundamentals by using our assortment of machines," he said.

Prof. E. L. Lucas, faculty chairman of the athletic committee, is the "master mind" of the mechanical eleven. He has turned his Rube Goldberg dreams into the toughest array of gadgets the Huskies have ever met.

Machines of "chicken coop" design have been installed by Lucas to improve the agility of ends, backs and linemen.

Lucas and the coaches have also designed articulated dummies for tackles and guards and a moving dummy for defensive ends.

Eleanor Holm May Make Pro Debut During April

Boston, March 23 (U.P.).—Boston Garden officials tonight announced that Eleanor Holm Jarrett, star swimmer who was barred from taking part in the Olympics last year, possibly will make her proffessional debut here next month.

Following a telephone conversation with Mrs. Jarrett at New York, Manager George V. Brown said she agreed to confer with him here Thursday regarding an appearance with the "Weter Follies of 1937," starting April 8.

THE LEWIS & THOS. SALTZ, INC.
ESTABLISHMENT
AT 1409 G STREET NORTHWEST

.. GENTLEMEN'S FINE CLOTHING ..
... HABERDASHERY, HATS AND ...
FRENCH, SHRINER & URNER SHOES

SPRING SUITS $35 TO $65
SPRING COATS $29.50 TO $55

LEWIS & THOS. SALTZ STYLES
ARE KNOWN AND RECOGNIZED
FOR THEIR LEADERSHIP CORRECTNESS
AND ORIGINALITY

LEWIS & THOS. SALTZ
INCORPORATED
1409 G STREET N. W.

NOT CONNECTED WITH SALTZ BROTHERS INC.

Oddesa Lady, 5-1 Shot, Wins Tropical Feature Race in Rain

Filly Takes 2d Straight Sprint Test

Miss Apprehend Closes With Rush to Gain Second Money.

By the Associated Press.

Tropical Park, Fla., March 23.—Odessa Lady, steady going filly from the Odessa Farms, easily chalked up her second straight triumph in the four furlongs of the fourth race, a test for 2-year-olds that attracted the best field on today's program. With Eddie Arcaro in the saddle, the chestnut daughter of Macaw or Upset-Watchola sped through a driving rain and finished her trip over a sloppy track in 0:48 1-5 to win by three lengths. She was a 5-to-1 shot in the field of five.

W. H. Gallagher's Miss Apprehend closed with a rush to beat Joseph Pepp's favored Sing Low by a half length for the place. Radio Charm and Sherab Jr. completed the field.

A steady rain began falling as the first race was decided, but a good sized crowd was on hand by that time. With the sudden change in the condition, late scratches were numerous. Bold Turk, which had been the advance favorite for the Odessa Lady race, and Our Ketcham were withdrawn from the original field of seven overnight entries.

Odessa Lady's record at this track should be a perfect one, for in the first of her three local starts she was narrowly beaten because of bad racing luck.

Arcaro had the underrated miss away on her toes from an inside position, but the heavily backed Sing Low was right alongside and remained there to the stretch. Saving ground on the inside, Odessa Lady drew out after straightening out for home. Sing Low weakened enough to let Miss Apprehend steal up on the inside and earn second money. Radio Charm and Sherab Jr. found the pace too swift and were well beaten at the end.

The first race purse went to the lightly regarded Justa Play, which survived a blanket battle to win by a head at odds of $25.80 for $2. Hermanita, paying almost 15 to 1 for place, beat Scintilla by a half length for the place, with Mantaods and King Bee close behind. Justa Play caught Chinese Indian early and, though unable to get clear, held on with fine courage in the long drive to the wire. The time for the 6 furlongs, made over a good track, was 1:13 flat.

Alice Highland, an improved 3-year-old filly, scored her third straight victory in the 6-furlong second race, in which she was a $4.70 for $2 choice over 11 others of her age. Albert Schmidl had to put up one of his best rides to get the daughter of Kai-Sang first home by a nose in a photo finish. The long shot, Monon Lad, raced head and head with the favorite and only faltered a jump from home. Aftermath took the show, three lengths behind. Alice Highland has jumped up with better company in each of her winning efforts.

Nigrette, showing extreme fondness for the going, defeated a capacity field of maiden fillies and mares in the third and returned the long odds of $45.60 for a $2 straight ticket. She got home by two lengths, with Miney leading the highly-fancied Proximity for the place. Nigrette overtook the fast starting British miss after a quarter mile and opened up a long lead, but Apprentice Barbara rode out the filly when Miney closed ground in the stretch. Proximity barely saved the show from Nancy Mae.

Chartmakers could only distinguish the colors at the start and finish. Veiled Lady, $5.50 favorite, was seen to come from behind Hornet in the stretch. The filly won by a length from Torquil, with Hornet headed out of the place.

Lead First Day's Play in North-South Open Golf

Horton Smith (left) and Denny Shute, whose 5-under-par rounds paced a field of 120 golfers in the thirty-sixth renewal of the historic Pinehurst tourney yesterday.

28 Fighters On Tonight's A.A.U. Card

Semifinals of Tourney Present 4 Knockout Artists.

Twenty-eight rarin'-to-go battlers will swing into action tonight at Joe Turner's Arena as the District of Columbia Amateur Athletic Union's tournament enters the semifinals.

At the conclusion of Saturday night's preliminary round, the race narrowed down between the Jewish Community Center and the District National Guards. The Guards have qualified seven battlers for tonight and the Jewish Community Center under the direction of Jim McNamara has six members to carry on.

Four knockout winners will see action tonight. Outstanding are Buddy Lazear, former Columbus University ring star, who has registered 19 knockouts in 22 fights. His opponent will be Cline Shackelford, hard punching 135-pounder who surprised the crowd Saturday night by knocking out Billy Bragg in 1 minute and 50 seconds of the second round.

Two battles are in order in the 118-pound class when Eddie Saugstad, flashy National Guard battler makes his first appearance meeting Jim Koustenas, of the Washington Boys Club. Ray Morse, flashy 118 pounder and former Columbus University scrapper, now fighting for the J. C. C., will have his hands full when he meets Angelo Pappas, of the Washington Boys Club.

Jimmy Willis, recent sensation of Columbus University's undefeated boxing team and sensation of the recent Golden Gloves tournament in which he collected four straight knockouts, will meet Gilbert Mayo, of the Alexandria Boys Club. This will be Willis' first appearance of the tourney.

Another outstanding battle will be in the 147-pound class when Eugene Glanzer, representing the Jewish Community Center meets Steve Mamakos, of the National Guard. Glanzer holds a one-round knockout over Glenn Drake, while Steve belted out the rough-and-ready El Brokman in his first encounter.

Roy Crombie, also winner by knockout in his first test will battle J. McEntree, of the Georgetown Boys Club. McEntree scored a surprise victory in his first fight, defeating Carroll Weight, of the Terminal Y. M. C. A.

TONIGHT'S SEMIFINALS.

112 pounds—Milton Abels (Police Boys Club) vs. Orville Lyons (N. E. B. C.); Willie Tapp (Police Boys Club) vs. Buster Miller (Washington Boys Club).

118 pounds—Angelo Pappas (Washington Boys Club) vs. Ray Morse (Jewish Community Center); Jim Koustenas (Washington B. C.) vs. Eddie Saugstad (National Guard).

126 pounds—Gilbert Mayo (Alexandria B. C.) vs. Jimmy Willis (Jewish Community Center); George Pickerel (National Guard) vs. I. Osborne (N. E. B. C.).

135 pounds—J. McEntree (Georgetown B. C.) vs. Roy Crombie (National Guard); Buddy Lazear (Jewish C. C.) vs. Cline Shackelford (Terminal Y.).

147 pounds—Eugene Glanzer (Jewish C. C.) vs. Steve Mamakos (National Guard) J. Pompa (Marine Reserves) vs. Bob Mathias (National Guard).

160 pounds—Creighton Allen (National Guard) vs. Dave Schlaifer (Jewish C. C. Willie Witkin (Jewish C. C.) vs. Steve Thompson (National Guard).

175 pounds—Ernest Walker (Terminal Y.) vs. Norman Pemberton (Merrick Club), Harrison Baer (unattached) vs. Bobby Schwartz (Alexnadria B. C.).

Forced Landing Wins Oaklawn Feature Race

Hot Springs, Ark., March 23 (AP).—In the money in six of his eight previous starts this year, the 4-year-old Forced Landing came through with a galloping victory today in the 5¾ furlong feature at Oaklawn Park.

Carrying the silks of R. Jewett, the son of Upset took the track at the start of the sprint and never was headed.

At the Post . . .

with **Bill Bennings.**

DEAR AL, Selections at Tropical Park.

I received a number of wires putting me on the pan for not mentioning the fact that Clocker Mike picked Galloping, a $19 winner yesterday. In fact, I had sent the stuff to the paper before Mike's Galloping galloped to the wire. However, I'm due a ribbing because I put this notation behind Mike's choice—"You can have it." I hope some of his friends had it. For tomorrow, he likes Mondorf. You can have that one, too. From the number of horses and jockeys leaving here for Maryland, it looks as though Bowie will not lack for competition. The entries here have shown a shrinking in the past few days. However, some of the larger stables are leavinng a part of their horses here to complete the meeting. Hirsch Jacobs, shipped out three car loads to New York but will keep 10 at this track in hopes of winning the trainer's award for the meeting. The roof of the pressbox blew off today but that didn't matter. The boys who pick them for the public have been all wet for weeks. And it won't be long now until Bowie gets the bangtails. BILL.

First race—Loyal Son has a lot of speed and is consistently close. He will have LeBlanc to do the riding tomorrow and I'm going to string along, aiming to start the day with a winner. **Balance Step** and **Opoco** for the place and show.

Second race—The Preece entry of **Murcott's 'Ope and Destined** seems well placed in the maiden event. **Ballot Boy** has some fair races and is a likely threat. **Ubald G.** may get part of the cash.

Third race—Westys Hero gets another chance to bound out of the maiden ranks and I believe this is the right spot. Steffen is scheduled to do the riding. The Darby entry of **Dominant Darby** and **Bob Lee** should be prominent. **Byrds Flight** might get something among these cheap ones.

Fourth race—Miss Twinkle has been trying to find the right spot. An off track would enhance her chances. **Queen Vic** and **Bichloride** to take care of the place and show.

Fifth race—The Medway entry of **Lord Tournament** and **Our Crest** may run one, two in this short sprint. **Strategist II** surprised by winning a short race last out and is a threat again. **Tonianna** is a longshot possibility.

Sixth race—Jub Jub gets in action here with feather weight and I expect sudden improvement. **Starwick** came through with a smashing race last out and may crowd **Carlovian** into the third money.

Seventh race—Second Guess, Knight's Fancy and **Glittering** is the way I prefer them in this test.

Eighth race—Move Faster is in rare form now and may lead **Bounding Count** and **American Prince** to the imaginary wire.

Best bet—Jub Jub.

Epsom Downs Results.

FIRST—Four and one-half furlongs; purse, $500; claiming; for 2-year-olds.
Sister Polly, 101 (Richard).12.30 5.10 3.70
Joe D., 109 (Manifold)......... 7.40 4.80
*Kizzy D., 102 (Herbert).......... 4.00
Loleet, Chicfirme, Livanna, Grand Waters, Sequoia Hills, Magic Baby, Unrivalled, *Exum and *Sleep Out also ran. Time, 0:55 4-5.
*Field.

SECOND—Five furlongs; purse, $500; claiming; for 3-year-olds and upward.
Board Trade, 117 (Hauer).. 4.80 4.10 2.80
Brides Delight, 112 (Roberts).. 5.90 3.40
High Hand II, 109 (Albrecht)......... 3.20
Gray Porte, High Mabel, Enabo, Mae, Grimaldi, Tug o' War, *The Rew and *Tricky Miss also ran. Time, 1.00 4-5.
*Field.

THIRD—Six furlongs; purse, $600; claiming; for 3-year-olds and upward.
*Royal Link, 109 (Vedder) .31.40 12.10 5.40
John Bane, 113 (S. Roberts).... 5.40 3.90
Apronette, 108 (B. Neal)............ 6.50
Gamaliel, My Blonde, Hobnail, Two Edged, Chiltev, Lo, Royal Comand, *Miss Flicker and *John Doe also ran. Time, 1:13 1-5.
*Field.

FOURTH—Six furlongs; purse, $600; claiming; 4-year-olds and upward.
Euryalus, 107 (Roberts) 3.50 2.60 2.30
Bunny Martin, 102 (B. Neal) 2.80 2.40
Trouper, 107 (Cornay) 2.70
Lady Charmain, Maystick, Lunsford, also ran. Time, 1:12 3-5.

FIFTH—Six furlongs; purse, $700; claiming; for 3-year-olds and upward.
Black Highbrow, 105 (Neal) 6.20 3.20 2.80
Miss Greenock, 106 (Mnaifold).. 3.80 3.10
Leading Article, 105 (Thornton).......3.90
Eastport, Wilda, Blue Train, Royal Countess, Quasimodo also ran. Time, 1:12 3-5.

SIXTH—Mile and a sixteenth; purse, $500; claiming; 4-year-olds and upward.
Bulstrode, 108 (Richard) ...8.00 4.90 4.10
Jirasol II, 103 (Roberts) 11.10 6.90
Dizzy B., 113 (Thornton) 4.80
Bistrita, Hoptoit, Norman D., Proposing, also ran. Time, 1:49 1-5.

SEVENTH — One mile; purse, $500; claiming; for 3-year-olds and upward.
Chilnore, 113 (Thornton)... 7.60 3.80 4.80
Able Abe, 112 (Roberts)......... 5.20 4.90
Handy Baggage, 112 (Ward)..........23.40
Finger Wave, Take Down, Ria Nara, Don Grafton and Jeu de Bar, Free Advice, Persian Wish, Persian Step, Exceed also ran. Time, 1:42 4-5.

EIGHTH—One mile; purse, $500; claiming; for 3-year-olds and upward.
Chatterly, 112 (Richard)... 7.00 4.90 3.60
Count Cotton, 112 (Roberts).... 5.10 3.40
Captain Red, 112 (Hauer)............ 4.10
Sweet Manners, Nervous Lady, Santa Marita, Epiwitch, Van Hastings and Light Zephyr also ran. Time, 1:43.

Fair Grounds Results.

By the Associated Press.

FIRST—Six furlongs; purse, $700; claiming; 4-year-olds and upward.
Yule Star, 109 (Simpson) 9.00 3.60 2.60
Prevention, 104 (Dubois) 3.40 2.40
Big Fish, 109 (Marrero) 4.20
My Blaze, Dedication, West Main, Thistle Jock, Granbury also ran. Time, 1:12 3-5.

SECOND—Five and a half furlongs; purse, $600; claiming; 4-year-olds and upward.
Calico Miss, 108 (Duffy) 16.40 7.40 4.00
Sun Dora, 117 (Marrero) 6.00 3.80
Porter Call, 116 (Hill) 3.60
*Verna T., Authority, Housewarmer, *Redwick, *Brother, Beright, Lavsal, In Memory, Doc Oster also ran. Time, 1:07 3-5. *Field.

THIRD—Six furlongs; purse, $600; claiming; 3-year-olds.
Visibility, 111 (Dougherty) 20.80 7.00 4.60
Cingalese, 107 (Simpson) 4.20 3.60
Tinsel Lady, 112 (Dyer) 3.20
*Gleaning Ruth, Gabriel, *Burl, Miss Ivory, Dusky Miss, Queen Irene, Gay Troubadour, *Jeanne Son, Honduras also ran. Time, 1:15. *Field.

FOURTH—One and one-sixteenth miles; purse, $700; claiming; 3-year-olds and upward.
King Carl, 104 (Dyer).... 11.20 5.60 3.00
Manhattan, 112 (Corbett) 4.20 2.80
Zenka, 108 (McCoy) 2.20
Pitter Pat, Copper Tube, Anklets, Still Alarm also ran. Time, 1:47.

FIFTH—One mile and 70 yards; purse, $600; claiming; 3-year-olds and upward.
Old State, 112 (Hanauer) .10.20 6.00 4.40
Dark Prince, 110 (Marrero) 4.00 3.00
Robin Hood, 103 (Dubois) 10.60
*Linnie Kate, Gustavia, Buddie Miller, Broadway Girl, *Chigal, Mitzi Kai, Safe Porte, Binjer, *Fight Back, also ran. Time, 1:45 4-5.
*Field.

SIXTH—One mile; purse, $800; allowances; the Jasmine; for 3-year-olds.
Jewell Dorsett, 107 (Duobis).5.20 3.00 2.60
†Quincy, 114 (Parke)............4.20 2.80
Grey Count, 114 (Corbett)............2.40
Maestrom, Balkonian, †Prince Arthur, Trina, Skeeter, Sonsy Boy also ran. Time, 1:39 3-5.
†Shannon Farm entry.

SEVENTH—One mile and 70 yards; purse, $600; claiming; 4-year-olds and upward.
Revelstoke, 110 (Marrero).. 8.20 4.00 3.00
Playbook, 110 (Caroselli) 4.40 3.60
Moving Clouds, 95 (Packer) 7.80
Charles J., Blue Damsel, Traggat, Claflag, Try Fair, also ran. Time, 1:44.

EIGHTH—One and one-sixteenth miles; purse, $600; claiming; for 4-year-olds and upward.
Little R., 113 (Cowley)..... 5.00 3.00 2.60
Joan Macaw, 104 (Corbett)...... 4.00 3.00
Mad Career, 109 (Simpson) 4.80
*Indian Red, Hows Chances, *Ultra Vote, Northern Sir, Julius J. R., Sparkling Rose, *Habanero, Memphis Lass and Masked Revue also ran. Time, 1:47 3-5.
*Field.

Oaklawn Park Results.

FIRST— Oaklawn course (165 feet less than 6 furlongs); purse, $600; claiming; for 4-year-olds and upward.
Blagden, 113 (McCray)......9.40 5.20 3.90
Small Change, 113 (Faust).......4.80 3.30
Aunt Marie, 108 (Canfield)..........6.20
Whoa Back, Wise Eddie, Peter Pepper, Prairie King, *Indiana Flyer, *Tide Time, Colonel Jr., Chief Bunting, *Onslaught also ran. Time, 1:08 3-5.
*Field.

SECOND—Four furlongs; purse, $600; for 2-year-old fillies and maidens.
Tuleyries Lin, 116 (Machado) 5.60 3.20 2.60
Romaine, 116 (Barnett)..........3.10 2.30
*Queen Regnant, 116 (Scurlock).........2.40
Gray Lassie, Kilclap, Pebble M., Mystery Gipsey, Pearl Tipped, Aim High, *Swife Spot, *Accordian, Sweet Bert also ran. Time, 0.47.
*Field.

THIRD—Oaklawn course (165 feet less than 6 furlongs; purse, $600; claiming; for 3-year-olds.
Black Sergeant, 112 (Vercher) 48.60 16.10 10.40
Scout Plane, 105 (Hutton).......6.80 5.50
Baby Way, 107 (F. A. Smith)........5.30
Swift Runner, Top Glide, Head to Head, Eruption, Blazing Torch, Frank C. also ran. Time, 1:09 1-5.

FOURTH—Oaklawn course; purse, $600; claiming; 4-year-olds and upward.
Forced Landing, 107 (Ryan) .3.60 2.90 2.40
Pharatime, 112 (F. A. Smith) ...6.00 3.50
Iceberg, 105 (Johnson) 2.60
Leading Bet, Sleep Along, Sea Gull, also ran. Time, 1:08.

FIFTH—One and one-quarter miles; purse, $600; claiming; for 3-year-olds and upward.
Oaten, 112 (Adams).......18.70 6.50 3.60
Texas Pal, 107 (Josephson)........3.30 2.50
Dixie Dan, 112 (Derden)...............3.20
Miss Adele, King Pin, Marion Burr, Frumper, Jeffrey also ran. Time, 2:07 1-5.

SIXTH—One and one-quarter miles; purse, $600; claiming; for 4-year-olds and upward.
Dian, 112 (Holland)........16.50 8.10 5.60
Top Spin, 107 (Bryant)......... 9.70 5.10
Charlie H., 112 (Canfield)............ 3.50
Donnie W., Christine Adee, Single Stripe, Gay Bird, Don Tasker, Camp Craig and Race Craft also ran. Time, 2:05 3-5.

SEVENTH—One and one-sixteenth miles; purse, $600; claiming; for 4-year-olds and upward.
Squeezer, 105 (Ryan)....... 6.30 3.40 2.50
Sinar, 110 (F. A. Smith)....... 5.20 3.20
Handsome Hal, 108 (Vercher).......... 3.00
Indian Salute, Sleepy Joe, Lady Peenzie and Blessed Again also ran. Time, 1:43 3-5.

EIGHTH—One and one-eighth miles; purse, $600; claiming; for 4-year-olds and upward.
Out of Fire, 105 (Faust)...13.50 6.40 4.20
Ricciardo, 108 (Ryan)......... 5.20 3.70
Mariolet, 103 (Mozer)........... 3.50
Barrette, Nawab, Lucy, Kayak, Waswanappi and Empress Mother also ran. Time, 1:52.

Tropical Park Entries.

(LISTED IN POST POSITIONS.)

FIRST RACE—Six furlongs; purse, $900; claiming; for 3-year-olds.
No. Horse and Jockey. Wgt. Odds.
7 *Grand Anna (Jaekle) 106 20-1
8 *Al Carlys (Sarno) 109 15-1
9 *Day Dawn (Barba) 100 20-1
10 *Winon (Le Blanc) 105 20-1
11 Sirgay (Wholey) 110 20-1
12 Cromarty (Arcaro) 114 20-1
1 Opoco (Landolt) 107 8-1
2 Fortuity (Rosen) 111 10-1
3 Idealistic (Wagner) 105 20-1
4 *Loyal Son (Le Blanc) 115 2-1
5 *Out of Step (Bierman) 109 4-1
6 Balance Step (Wright) 116 6-1

SECOND RACE—One mile; purse, $900; claiming; for maiden 3-year-olds and upward.
8 *Ubald G. (Le Blanc) 107 2-1
9 Bearnais (Hardy) 112 20-1
10 Sister Fan (South) 107 12-1
11 *Chilkat (Schmidl) 102 20-1
1 Black Cohort (Mattioli) 112 12-1
2 Snood (Wholey) 112 20-1
3 *Spotless (Schmidl) 102 8-1
4 *Ballot Boy (Bierman) 107 3-1
5 †Murcott's 'Ope (Merritt) ...107 6-1
6 *†Destined (Swain) 102 6-1
7 *Bottled Bourbon (Jaekle) ...112 20-1
†Mrs. Godfrey Preece-Mrs. G. S. Preece entry.

THIRD RACE—Four furlongs; purse, $900; claiming; for maiden 2-year-old colts and geldings.
8 Westy's Hero (Steffen) 116 2-1
9 Brown Moth (Wagner) 110 6-1
10 †Avirab (Rosen) 116 10-1
7 Byrd's Flight (Wright) 116 8-1
1 Blazing Memory (Rosen) 116 12-1
2 *Sound Wave (Le Blanc) 111 10-1
3 ‡Dominant Darby (Balaski) ..116 4-1
4 Lightly (Wholey) 110 10-1
5 ‡Bob Lee (Balaski) 110 4-1
6 †In Transit (Landolt) 113 10-1
†Chappel Bros. entry.
‡Darby Dan Farm-River Divide Farm entry.

FOURTH RACE—One and one-sixteenth miles; purse, $900; claiming; for 3-year-olds and upward.
7 *Paradox Girl (Jaekle) 102 20-1
8 *Miss Twinkle (Bierman) 104 10-1
9 *Just Buck (Swain) 111 8-1
1 Adamite (Balaski) 116 3-1
2 *Play Line (Schmidl) 94 4-1
3 *This Way (Sarno) 111 6-1
4 Bichloride (Kurtsinger) 119 10-1
5 *True Charm (Le Blanc) 106 6-1
6 *Queen Vic (Barba) 109 8-1

FIFTH RACE—Five and one-half furlongs; purse, $900; claiming; for 3-year-olds and upward.
5 *Yetive (Barba) 100 6-1
6 †Our Crest (Rosen) 110 4-5
7 Tonianna (Le Blanc) 100 6-1
1 *Strategist II (Bierman) 118 5-1
2 †Lord Tournament (Arcaro)...116 4-5
3 Mondorf (J. Renick) 105 6-1
4 Black River (Wright) 113 10-1
†Medway Stable entry.

SIXTH RACE—One mile; purse, $1,000; claiming; the Diomed; for 3-year-olds.
6 Abaddon (Arcaro) 112 6-1
5 *Light Moments (Le Blanc)...104 3-1
1 Starwick (Merritt) 101 8-1
2 *Jub Jub (Schmidl) 102 3-1
3 Carlovinian (Wright) 114 2-1
4 *Sweep Boy (Jaekle) 103 10-1

SEVENTH RACE—One and one-sixteenth miles; purse, $900; claiming; for 3-year-olds and upward.
5 Ukraine (Coule) 111 5-1
4 Clientelle (Wagner) 114 15-1
6 Second Guess (Wright) 111 6-1
7 The Singer (Balaski) 120 4-1
8 *Knight's Fancy (Swain) 103 5-2
1 Glittering (Arcaro) 114 12-1
2 *Battling Girl (Le Blanc) 106 8-1
3 *Many Moons (Barba) 103 6-1

EIGHTH RACE — One and one-half miles; purse, $900; claiming; for 4-year-olds and upward.
5 Mopeco (Slamey) 107 15-1
6 *American Prince (Bierman).106 3-1
1 *Bounding Count (Le Blanc)..104 2-1
2 *Languorbus (Barba) 101 4-1
3 *Move Faster (Schmidl) 102 3-1
4 *Sun Camp (Jaekle) 101 12-1

Epsom Downs Entries.

FIRST RACE—Six furlongs; purse, $500; claiming; for 3-year-olds and upward.
1 *Carb. Comet. 112 10 *Amite 112
2 Juror .... 117 11 *My Bow.... 112
3 *Moving On.. 112 12 Jerry S. 117
4 *Saucy Maria 107 13 *Hard Boiled 112
5 War Trap.... 117 14 Bernice Van. 112
6 Wonder Run.. 117 15 *Parqua Pass. 107
7 Bashful Lover. 117 16 Blaze d'Or.. 102
8 Jessie P...... 112 17 Mollie G'ock 112
9 *Teet. Totter. 112 18 *Excitation .. 112

SECOND RACE—Six furlongs; purse, $500; claiming; for 3-year-olds and upward.
1 *Flam. Light.. 112 10 Bright Flower 112
2 *Triple Play... 112 11 *Arthur C'try 112
3 Mindalo ..... 102 12 *Pegotty Ann 97
4 Lit. Wichita.. 102 13 *Kai Finn.. 112
5 *Offside ..... 102 14 *Bill Rock.. 102
6 *Scobina ..... 107 15 *Lug. Luggage 112
7 *Ole Pal..... 107 16 Spearulus ... 102
8 Cheers ...... 117 17 Monga First.. 117
9 *Brown Polly. 107 18 *Lady Cru'er 107

THIRD RACE—Six furlongs; purse, $500; claiming; for 3-year-olds and upward.
1 Tibbar ...... 112 10 *Elizabeth T. 107
2 Play May..... 112 11 *Chiefs Scout 112
3 *Skidmore ... 112 12 Sir Anthony. 117
4 *Step in Time 112 13 Princ. Sylvia 102
5 Comet Halley 117 14 Murphys Luck 112
6 Holy Smoke... 107 15 *Masked Bud. 102
7 Windy Ross.. 117 16 Crown. Head. 117
8 *Beau Charlie 112 17 *Arielette ... 97
9 *Chuck Wagon 112 18 Elect Jessie.. 112

FOURTH RACE—Four and one-half furlongs; juvenile purse, $1,000; for 2-year-olds.
1 Joe Schenk.. 108 7 Hi Cliff 108
2 †Rolls Nice... 104 8 §Cometa 112
3 *Mere Frolic. 108 9 Bomount 108
4 ‡Osculet .... 101 10 ‡Ebony Boy.. 104
5 Soaring Witch 108 11 §Cautivo 104
6 Buck On 104
†Mrs. F. W. Ebbert entry.
‡Valdina Farm entry.
§King Ranch entry.

FIFTH RACE—One mile; purse, $700; claiming; Kim Hogg purse; for 4-year-olds and upward.
1 Ashen ...... 118 5 *Wacoche 110
2 Chance King. 111 6 *White Ginger 106
3 *Porcellus .. 101 7 *Blacknose ... 108
4 Amazing .... 111 8 *Gilb. Elston. 106

SIXTH RACE—One and one-sixteenth miles; purse, $600; claiming; for 4-year-olds and upward.
1 *Inscription.. 104 6 *Carl B. 106
2 *Dokas ...... 108 7 *Show Boy.. 113
3 *Our Bud.... 106 8 Open Hearth.. 111
4 *Runamuck .. 101 9 *I See 104
5 *Any Chance. 109

SEVENTH RACE—One and one-sixteenth miles; purse, $500; claiming; for 4-year-olds and upward.
1 *Indian Boy. 103 8 *King Bonny. 116
2 *Highman .... 107 9 *Quick Sale. 95
3 *Brill. Rose.. 102 10 *Triolet 102
4 *Witch Lore.. 107 11 *Northcutt .. 107
5 World Over.. 112 12 No Change... 112
6 Knave ...... 105 13 Exceed 107
7 Luna Bright.. 107 14 *Take Down.. 111

EIGHTH RACE—One and one-eighth miles; purse, $500; claiming; for 4-year-olds and upward.
1 *Bill Bane... 106 8 *Shady Wood 106
2 Baby Sis..... 106 9 *Carus Clarus 106
3 *San Lu ..... 106 10 Sighting Bar 111
4 Reverberate... 106 11 *Shalot 110
5 *Ogygia ..... 105 12 Homework .. 115
6 Airzon ...... 109 13 *Imper. Betsy 102
7 *Little Reigh. 106 14 *Chatterly .. 106
*Apprentice allowance claimed.

Fair Grounds Entries.

FIRST RACE—Six furlongs; purse, $600; claiming; for 4-year-olds and upward.
1 *Sun Voter.... 107 8 Fanie 110
2 *Erebus ..... 110 9 The Darb.... 119
3 Ladino ...... 115 10 *Jubilargo .. 110
4 Saxopal ..... 115 11 *Sioux Chief.. 110
5 *Serv. Pride.. 107 12 *Bright Knot 114
6 *Agreeable ... 109 13 *Riff 110
7 Lit. Marcelle.. 105

SECOND RACE—Six furlongs; purse, $600; claiming; for 3-year-olds, maidens and winners of one race.
1 *Old Fondo.. 110 10 Jules Lazard 109
2 Miss Canary.. 110 11 Miss Wrisk'ay 104
3 *Checks ..... 105 12 *Polan. Seth. 110
4 Dark Chick.. 104 13 Grace Grier. 104
5 Rhida ...... 104 14 *Lady Ros'nd 105
6 *Rielthing ... 99 15 *Edification.. 110
7 Count. Reigh. 104 16 *News Girl.. 99
8 *Taddy Bane. 99 17 *Minda 105
9 Jerry Flirt.... 110 18 Lost Mother 104

THIRD RACE—Five and one-half furlongs; purse, $600; claiming; for 3-year-olds and upward.
1 Texas Maid.. 113 10 Toastmaster. 118
2 *Blue Cyclone 108 11 Emp. Yvonne. 113
3 Cain .... 118 12 *Koley Bey.. 113
4 *Silver Tid'gs 108 13 *Itsie Bitsie. 113
5 *Easy Flight.. 113 14 Polydeena.... 113
6 Fay. Prince.. 118 15 *Margaret G. 108
7 *Woodway ... 113 16 B. Boran.... 118
8 *Miss T'kling. 108 17 *Swifty 113
9 *Going Some. 108 18 Little Peggy.. 113

FOURTH RACE—One-half mile; purse, $600; for maiden 2-year-olds.
1 Rainwater ... 112 7 Two Nations. 112
2 Sink of Swim. 112 8 †Stephen Jay 115
3 Take Charge.. 115 9 †High Sheriff 115
4 Black Coat.. 115 10 Intrip 112
5 Fine Airs.... 112 11 Lyngate 112
6 Green Ski.... 115 12 Prince Alex.. 115
†Lone Star Stable entry.

FIFTH RACE—One mile and 70 yards; purse, $600; claiming; for 4-year-olds and upward.
1 *Transmac ... 110 10 Risibility ... 115
2 *Shoteur .... 110 11 Roger Witch. 115
3 *Magic Line.. 110 12 *Fair Mole.. 110
4 St. Mica..... 110 13 *Star Banner 105
5 Onside ...... 115 14 Gal Blade.... 115
6 *Della Booter. 105 15 *Pen. Bearer. 110
7 *Jewelry .... 105 16 *Trek 107
8 Marcola ..... 110 17 *Fools Polly. 105
9 *Whitharral... 110 18 *My Rosanne 105

SIXTH RACE—One mile and 70 yards; purse, $600; claiming; for 4-year-olds and upward.
1 *The Millay.. 99 5 Mica Rock.... 114
2 Acautaw .... 111 6 *War Chase.... 102
3 *Cherokee R. 103 7 *Brophy 112
4 *Golden Quest 109 8 *Eniz 107

SEVENTH RACE—One and one-sixteenth miles; purse, $600; claiming; for 4-year-olds and upward.
1 Loys Ormont. 105 10 *Scout Chief. 105
2 *Fleet Jest... 105 11 *Thistle Hay. 109
3 *Miss Esther. 103 12 *Dentclaire... 100
4 *Jim Ned..... 105 13 *Tela 103
5 *Pestle ...... 105 14 Spero 100
6 Miles Standish 110 15 Miss Don'van 109
7 *St. Omer... 109 16 Spicson 110
8 Peter J. Peel. 110 17 *Sweet Gal.. 100
9 Gee Gee .... 109 18 Polly Barc'ol. 105

EIGHTH RACE—One and one-sixteenth miles; purse, $600; claiming; for 4-year-olds and upward.
1 *Albess ..... 104 10 Krumm 114
2 Theorem ..... 110 11 Exilda 105
3 *Gay Days.... 105 12 Black Babble. 110
4 *Chagrin ..... 100 13 *Silk Cov'ing 100
5 Red Bo ...... 110 14 Sergt. Hill.. 110
6 Lucid .... 105 15 *Bost. Com'n. 104
7 Brownman.... 114 16 Mouthpiece .. 114
8 Aut. Leaves... 105 17 *Miss Mas'ra 100
9 *Mohawk C'ee 109 18 *Portam 105

NINTH RACE (substitute) — One and one-sixteenth miles; purse, $600; claiming; for 4-year-olds and upward.
1 I Novotny.... 105 10 *Glove 100
2 Forceful ..... 110 11 *Copper Mine 105
3 *What a Q'on 10[illegible] 12 *Talvores 100
4 *Flatrock .... 105 13 Pass Chris'on 110
5 Burnt Trail... 109 14 *Lucky Pal.. 105
6 Dunfox ...... 114 15 *Sass 105
7 Bay Memor... 110 16 *Probationer. 109
8 *Canteron ... 105 17 Gulfelano 110
9 *Luke Com'er.. 105 18 Cicil B. 110
*Apprentice allowance claimed.

Racing Selections

Fair Grounds.

(For fast track.)

1—Sioux Chief, Ladino, Saxopal.
2—Rhida, Minda, Countess Reigh.
3—Fayette Prince, Swifty, Easy Flight.
4—High Sheriff, Two Nations, Lyngate.
5—Witharral, Jewelry, Pennant Bearer.
6—Brophy, Acautaw, Cherikee Red.
7—Peter J. Peel, Spicson, Denclaire.
8—Silk Covering, Portam, Mouthpiece.
9—Luke Commoner, Flatrock, Pass Christian.
Best bet—Luke Commoner.

Oaklawn.

(For fast track.)

1—Wax, Blind Star, Sun Tryst.
2—Sooty, Maid's Gold, Chatter Wrack.
3—Misinformation, Spey Fox, Hood Cover.
4—Gift of Roses, Barnstormer, Billies Orphan.
5—Cardarrone, Teddy Haslam, Bold Lover.
6—Pat C., Snobeedo, Strolling Home.
7—Zelady, Thundering Mike, Moon Sweep.
8—Silent Don, Grandma's Boy, Topway.
Best bet—Pat C.

Epsom Downs.

(For fast track.)

1—Mollie Greenock, Amite, Bashful Lover.
2—Triple Play, Little Wichita, Flaming Light.
3—Step in Time, Crowned Head, Chuck Wagon.
4—Osculet, Ebony Lady, Mere Frolic.
5—Wacoche, Chance King, Gilbert Elston.
6—Inscription, I See, Show Boy.
7—Northcutt, King Bonny, Highman.
8—Homework, Carus Clarus, Ogygia.
Best bet—Homework.

Oaklawn Park Entries.

By the Associated Press.

FIRST RACE—Oaklawn course; purse, $600; claiming; for 4-year-olds and upward.
1 Marchline ... 110 7 *Minthera .. 100
2 *Nankin .... 100 8 Grand Way.. 105
3 *Mint Drift.. 103 9 Lakar 110
4 Blind Star.... 110 10 Sun Tryst.... 113
5 *Wax .... 108 11 *Chaumont .. 111
6 *Main Event.. 106 12 Ed. Brother. 113

SECOND RACE—Four furlongs; purse, $600; for 2-year-olds.
1 Maids Gold. 119 5 Betty Allene... 114
2 Miss Pittypat 114 6 Sooty 117
3 Chat. Wrack. 114 7 Gurt Palmer. 111
4 Deep End.... 114

THIRD RACE—Oaklawn course; purse, $600; claiming; for 3-year-olds.
1 Spey Fox.... 115 7 Savage Miss. 107
2 Hood Cover... 109 8 Crushed Ice. 104
3 Meores Gift. 104 9 *Count. Mario 99
4 Merry Peggy. 104 10 *Misinforma'n 102
5 Young Agnes. 107 11 Shebang 107
6 Think Fast... 110 12 *Wild Play... 108

FOURTH RACE—Oaklawn course (165 feet less than six furlongs); purse, $600; claiming; for 4-year-olds and upward.
1 Mabel Miller.. 108 7 Laurian 108
2 Dr. McLarney 110 8 *Idle Worker 114
3 *Take Off.... 105 9 Gift of Roses 108
4 The Whiz.... 110 10 Squawker ... 100
5 Barnstormer.. 108 11 *Bill. Orphan 106
6 Sequoia ..... 116 12 Isenberg ... 113

FIFTH RACE—Oaklawn course; purse, $800; handicap; for 3-year-olds and upward.
1 Transmutable. 109 7 ‡Bold Lover. 109
2 †Miss Premier 101 8 Appealing ... 118
3 †Prince Fox.. 103 9 Alma Mae.... 95
4 Whistling Boy 95 10 Silverette ... 109
5 ‡Morn. Mail. 112 11 Teddy Haslam 102
6 Surveyor .... 107 12 Cardarrone.... 115
†W. C. Weant entry.
‡Mrs. E. Oros entry.

SIXTH RACE—One and one-sixteenth miles; purse, $600; claiming; for 4-year-olds and upward.
1 *Pat C. ..... 113 6 *Neds Affin'y 102
2 Hymarque .... 107 7 Moretide 109
3 Snobeedo .... 113 8 Longful 108
4 Stroll. Home.. 115 9 Pops Betty... 108
5 Spicate 115

SEVENTH RACE—Mile and 70 yards; purse, $600; claiming; for 3-year-olds.
1 Thun. Mike.. 106 4 *Zelady 99
2 Drastic Lane. 112 5 *Moon Sweep. 104
3 *Eleanor C... 108 6 *Tuleyries R'y 104

EIGHTH RACE—Mile and 70 yards; purse, $600; claiming; for 4-year-olds and upward.
1 *Silent Don... 113 6 Minna 107
2 *My Filly.... 105 7 *Computer .. 107
3 Lanquo ..... 112 8 *Three Grand 102
4 Grandmas Boy 115 9 *Boontime .. 105
5 Roxana S..... 110 10 *Topway 112
*Apprentice allowance claimed.
Weather, cloudy; track, fast.

The Post's Consensus at Tropical Park

Consensus of Leading Handicappers.

First Race	Second Race	Third Race	Fourth Race	Fifth Race	Sixth Race	Seventh Race	Eighth Race
Loyal Son (24)	Ubald G. (23)	Westys Hero (30)	Adamite (32)	L'd T'ment (37)	Jub Jub (23)	Bathtub G. (20)	Move Fast. (23)
Balance Step (12)	Spotless (17)	Sound Wave (13)	True Ch'm (13)	Black River (12)	Lt. Mom. 13)	The Singer (19)	B'd Count (17)
Apoca (9)	Ballot Boy (12)	Dom. Darby (9)	Bichloride (11)	Mondorf (8)	Carolovin'n (11)	Ukraine (12)	Langurous (9)

Bennings (Washington Post).

Loyal Son	Preece Entry	Westys Hero	Miss Twinkle	Medway Entry	Jub Jub	Second Guess	Move Faster
Balance Step	Ballot Boy	Darby Entry	Queen Vic	Strategist II	Starwick	Knight's Fancy	Bounding Count
Opoco	Ubald G.	Byrds Flight	Bichloride	Tonianna	Carlovian	Glittering	Amer. Prince

Best bet—Jub Jub

Louisville Times (Associated Press).

Balance Step	Ubald G.	In Transit	Adamite	Medway Entry	Sweep Boy	Knight's Fancy	Amer. Prince
Opoco	Bottled Bourbon	Dominant Darby	Thisway	Strategist II	Starwick	The Singer	Move Faster
Fortuity	Chilkat	Westy's Hero	Bichloride	Black River	Jub Jub	Second Guess	Languorous

Best bet—Medway Entry.

Charts of Yesterday's Races at Florida's Tropical Park

By the Associated Press.
TUESDAY, MARCH 23, 1937.
WEATHER, SHOWERY. TRACK, GOOD.

FIRST RACE—Six furlongs. Purse, $900; claiming. The Scandals. For 4-year-olds and upward which have not won since January 12. Start bad. Won driving; place same. Went to post at 2:00. Off at 2:04. Winner, R. L. Hanna's br. m. (6), by Broadway Jones—Baby Gar. Trained by owner. Value to winner, $650; second, $150; third, $75; fourth, $25. Time, 1:13.

Horses	Jockeys	Wgt.	Post	St.	¼	½	Str.	Fin.	Straight
JUSTA PLAY	(Steffen)	111	10	1	2^{1}½	1^{h}	1^{h}	1^{h}	$11.90
HERMANITA	(Swain)	103	11	3	3^{1}	3^{1}	3½	2½	35.40
SCINTILLA	(LeBlanc)	106	8	8	6^{1}	4^{2}	2^{h}	3^{h}	3.75
MANTADOS	(Arcaro)	114	9	7	5^{h}	6^{1}½	5^{1}	4^{h}	11.85
KING BEE	(Schmidl)	105	1	6	4^{h}	5^{1}½	4^{2}	5^{2}	2.35
CHINESE INDIAN	(Critchfield)	112	12	2	1^{h}	2^{1}	6^{1}	6^{1}	36.00
DARK WIZARD	(Wagner)	110	5	5	8½	8^{1}	7^{1}	7^{2}	22.05
MAHI	(Rosen)	112	4	4	9^{h}	9½	8½	8^{1}	29.35
STONECROP	(Balaski)	110	2	10	7^{2}	7^{1}½	9^{1}	9^{2}	15.80
NALITA J.	(Coule)	109	6	11	10^{h}	10^{1}½	10^{2}	10^{2}	21.80
MISS TAD	(Merritt)	109	3	9	11^{10}	11^{10}	11^{10}	11^{10}	16.00
LITTLE DINAH	(May)	110½	7	12	12	12	12	12	5.30

Two-dollar mutuels paid—JUSTA PLAY, $25.80, $14.30, $8.10; HERMANITA, $31.70, $16.60; SCINTILLA, $3.50.

JUSTA PLAY, away very fast, raced CHINESE INDIAN into defeat and gamely stalled off the determined bid of HERMANITA. Latter finished very fast. SCINTILLA, away in a tangle, worked her way up and finished with a rush. MANTADOS closed a big gap. KING BEE tired in closing strides

SECOND RACE—Six furlongs. Purse, $900; claiming. The Puttin' on the Ritz. For 3-year-olds. Start good. Won driving; place same. Went to post at 2:35. Off at 2:40. Winner, Mrs. H. C. Ragan's b. f. (3), by Kai-Sang—Bonify. Trained by H. C. Ragan. Value to winner, $650; second, $150; third, $75; fourth, $25. Time, 1:12 2-5.

Horses	Jockeys	Wgt.	Post	St.	¼	½	Str.	Fin.	Straight
ALICE HIGHLAND	(Schmidl)	110	9	1	2^{2}	2^{2}	2^{2}	1^{ns}	$1.35
MONON LAD	(Swain)	111	4	2	1^{h}	1^{h}	1^{h}	2^{3}	27.30
AFTERMATH	(Kurtsinger)	113	10	3	3½	3^{1}½	3^{3}	3^{3}	6.95
MISS PECAN	(LeBlanc)	104½	6	4	8^{3}	6½	6½	4^{3}	9.20
HARP O' GOLD	(Bierman)	107	3	7	5½	5^{2}	5^{1}	5^{3}	11.75
LUCKY JEAN	(J. Renick)	108	1	6	4^{4}	4^{4}	4^{3}	6^{2}	6.25
NIPPONESE	(Landolt)	113	5	9	9^{3}	9^{3}	7½	7½	105.70
CHALPHONE	(Cooper)	113	2	10	10	10	10	8^{1}	86.45
ADDIS	(Steffen)	116	7	8	6^{h}	7^{2}	8^{1}	9^{4}	4.40
MORE POISE	(Wholey)	110	8	5	7^{1}½	8^{1}	9½	10	46.65

Two-dollar mutuels paid—ALICE HIGHLAND, $4.70, $3.10, $2.60; MONON LAD, $12.30, $7.00; AFTERMATH, $4.10.

ALICE HIGHLAND ran a game race. She ran head and head with MONON LAD and outgamed him at end. MONON LAD, showing superior speed, made a game effort. AFTERMATH was hard ridden all the way and had no excuse. MISS PECAN ran good race. LUCKY JEAN never a factor. HARP O' GOLD can do better.

$2.00 DAILY DOUBLE, FIRST AND SECOND RACES, PAID $88.70.

WEATHER, RAINING. TRACK, SLOPPY.

THIRD RACE—Six furlongs. Purse, $900. For maiden fillies and mares, 3-year-olds and upward. Start good. Won ridden out; place driving. Went to post at 3:14. Off at 3:21. Winner, B. F. Lister's blk. f. (3), by Dark Hero—Rose Eternal. Trained by R. W. Collins. Value to winner, $650; second, $150; third, $75; fourth, $25. Time, 1:14 4-5.

Horses	Jockeys	Wgt.	Post	St.	¼	½	Str.	Fin.	Straight
NIGRETTE	(Barba)	103	9	2	2^{2}	1^{4}	1^{5}	1^{2}	$21.80
MINEY	(Cooper)	109	12	10	7^{h}	5^{h}	2½	2^{h}	4.55
PROXIMITY	(Wall)	108	1	5	5^{h}	4^{h}	3½	3^{h}	1.35
NANCY MAE	(Lynch)	109½	5	7	9^{1}	8^{2}	4^{3}	4^{5}	26.65
WEE COLLEEN	(Wagner)	108	11	6	6^{1}½	7^{2}	7½	5^{4}	7.10
BRITISH MISS	(Schmidl)	103	10	1	1½	2^{4}	5^{1}	6^{h}	11.65
JAMESVILLE	(LeBlanc)	104½	8	11	11^{2}	10½	9½	7^{1}	30.40
ALL ROUND	(Kurtsinger)	108	2	4	4^{1}	6^{1}	8^{1}	8^{1}	33.10
LANCERS LADY	(Balaski)	110	4	3	3½	3^{1}	6^{1}	9^{1}	27.30
BONNIE MAID	(Bierman)	103	7	8	8^{1}	9^{1}	10^{2}	10^{1}	74.80
WAR JEWEL	(Rosen)	118	6	9	10^{4}	11^{5}	11^{5}	11^{3}	24.75
LOVE POTION	(Swain)	103	3	12	12	12	12	12	10.65

Two-dollar mutuels paid—NIGRETTE, $45.60, $14.90, $8.10; MINEY, $7.70, $4.20; PROXIMITY, $3.00.

NIGRETTE liked the going, ran into long lead around turn, but boy took no chances and rode her out. MINEY circled field and finished fast. PROXIMITY worked her way up and finished with a rush. NANCY MAE had no mishap. BRITISH MISS stopped badly.

FOURTH RACE—Four furlongs. Purse, $900. The Lady Peace. For 2-year-olds which have never won two races other than claiming. Start good. Won easily; place driving. Went to post at 3:49. Off at 3:52½. Winner, Oddesa Farms' ch. f. (2), by Macaw or Upset—Watchola. Trained by C. Hyde. Value to winner, $650; second, $150; third, $75; fourth, $25. Time, 0:48 1-5.

Horses	Jockeys	Wgt.	Post	Start	¼	Stretch	Finish	Straight
ODDESA LADY	(Arcaro)	114	2	1	1^{h}	1^{h}	1^{3}	$5.00
MISS APPREHEND	(Balaski)	110	1	5	5	5	2½	5.50
SING LOW	(Wright)	113	4	2	2^{h}	2^{3}	3^{3}	1.40
RADIO CHARM	(Kurtsinger)	116	5	4	4^{3}	3^{2}	4^{4}	2.60
SHERAB, JR.	(Rosen)	113	3	3	3^{h}	4^{1}½	5	8.80

Two-dollar mutuels paid—ODDESA LADY, $12.00, $5.40, $3.10; MISS APPREHEND, $6.70, $3.30; SING LOW, $2.20.

ODDESA LADY, at home in the going, broke very fast, was kept on inside and drew away easily at end. MISS APPREHEND slipped through on inside and finished with a rush. SING LOW was hard ridden and stopped badly. RADIO CHARM on the outside all the way. SHERAB, JR. had speed for a quarter mile.

FIFTH RACE—One and one-sixteenth miles. Purse, $900; claiming. The Harry Richman. For 4-year-olds and upward. Start good. Won easily; place driving. Went to post at 4:18. Off at 4:19. Winner, Mrs. A. Phillips' b. c. (4), by Messenger—Fair Star. Trained by G. E. Phillips. Value to winner, $650; second, $150; third, $75; fourth, $25. Time, 1:47 1-5.

Horses	Jockeys	Wgt.	Post	St.	¼	½	¾	Str.	Fin.	Straight
SEVEN STAR	(Sarno)	108	4	4	4	4	3^{3}	1½	1^{3}	$1.40
BAYDROP	(Schmidl)	110	3	1	1^{h}	1^{1}	1½	2^{3}	2¾	4.15
BEVEAU	(May)	117	1	3	3^{4}	2½	2^{4}	3^{10}	3^{10}	5.45
ALBUQUERQUE	(Bierman)	113	2	2	2^{3}	3^{3}	4	4	4	1.85

Two-dollar mutuels paid—SEVEN STAR, $4.80, $3.00; BAYDROP, $3.20. (No show mutuels.)

SEVEN STAR trailed far back to the middle of the turn, where he moved up fast on outside, appeared to have bothered BEVEAU and then drew out, winning nicely in hand. BAYDROP got away well in stride, raced ALBUQUERQUE into defeat and had nothing left when challenged by the winner. BEVEAU moved up gallantly in run down backstretch, but dropped out of it after being interfered with by the winner. ALBUQUERQUE had speed for half a mile, then tired.

SIXTH RACE—One mile. Purse, $900; claiming. The Follies. For 3-year-olds. Start good. Won driving; place same. Went to post at 4:48. Off at 4:52. Winner, Mrs. W. E. Martin's br. f. (3), by Neddie—Reigh Nun. Trained by W. E. Martin. Value to winner, $650; second, $150; third, $75; fourth, $25. Time, 1:43.

Horses	Jockeys	Wgt.	Post	St.	¼	½	¾	Str.	Fin.	Straight
VEILLED LADY	(LeBlanc)	104½	8	8					1^{1}	$1.75
TORQUIL	(Bierman)	103	2	2					2^{h}	7.35
HORNET	(Barba)	108	7	4	Owing to heavy rain-				3d	3.85
SIR ISSAC	(Rosen)	113	6	7	storm it was impossible				4^{3}	14.00
MANDA'S BABY	(Schmidl)	103	5	5	to distinguish colors				5^{1}	12.55
GOLDSPRAY	(Kurtsinger)	108	1	1	except at start and finish				6^{2}	4.65
LANDSCAPE	(Jaekle)	105	3	3					7^{10}	12.15
RICHARD THIRD	(Meritt)	108	4	6					8	28.60

Two-dollar mutuels paid—VEILED LADY, $5.50, $4.10, $3.00; TORQUIL, $7.00, $4.60; HORNET, $3.50.

VEILED LADY appeared to come from far back and was going away at end. TORQUIL finished fast. HORNET tired. SIR ISSAC closed gamely.

SEVENTH RACE—One and one-sixteenth miles. Purse, $900; claiming. The Sons o' Guns. For 3-year-olds and upward which have not won since December 12. Start good. Won easily; place same. Went to post at 5:18½. Off at 5:19. Winner, J. W. Cohen's ch. f. (4), by Transmute—Watchola. Trained by K. Hallman. Value to winner, $650; second, $150; third, $75; fourth, $25. Time, 1:50.

Horses	Jockeys	Wgt.	Post	St.	¼	½	¾	Str.	Fin.	Straight
TRANSIT LADY	(LeBlanc)	106	5	2	2^{2}	1^{h}	1^{2}	1^{2}	1^{4}	$1.80
OUR LILLY	(Bierman)	106	8	6	3½	3^{2}	2^{2}	2^{2}	2^{4}	21.25
SPICY	(Merritt)	98	6	9	9^{3}	5^{h}	3^{4}	3½	3^{h}	13.60
TRICKLING	(Cooper)	112	9	10	10	10	4^{1}½	4^{4}	4^{2}	17.75
DOUBLE FINESSE	(Sarno)	111	10	7	8^{h}	8^{1}	6½	5^{2}	5^{2}	38.35
FERVID	(Kurtsinger)	112	3	5	7^{1}½	7^{1}	8^{1}	6^{1}	6^{2}	5.50
SCOTCH PEPPER	(Clutter)	112	1	3	5^{2}	4½	7^{4}	7^{1}	7^{1}	34.60
NEVER YET	(Jaekle)	102	7	8	6^{h}	9½	10	9^{2}	8^{2}	33.75
MONK'S GOLD	(Swain)	106	2	1	1^{1}½	2^{2}	5½	8^{1}	9½	2.70
SOCK DOLOGER	(Schmidl)	112	4	4	4^{2}	6^{2}	9^{4}	10	10	10.15

Two-dollar mutuels paid—TRANSIT LADY, $5.60, $3.70, $3.50; OUR LILLY, $16.80, $12.60; SPICY, $7.40.

TRANSIT LADY, much the best in the going, won in a romp. OUR LILLY moved up gamely in last half mile and was next best. SPICY finished fast. TRICKLING closed a big gap. MONK'S GOLD stopped to a walk.

EIGHTH RACE—One and one-sixteenth miles. Purse, $900; claiming. The Vagabond. For 3-year-olds and upward which have not won since December 12. Start good. Won easily; place driving. Went to post at 5:49. Off at 5:52. Winner, George V. Wedell's b. g. (4), by Happy Argo—Lonesome Melody. Trained by owner. Value to winner, $650; second, $175; third, $75; fourth, $25. Time, 1:50 4-5.

Horses	Jockeys	Wgt.	Post	St.	¼	½	¾	Str.	Fin.	Straight
ARGOAN	(Arcaro)	116	2	1	1^{h}	1^{h}	1^{1}	1^{2}	1^{2}	$2.50
LADY THIRTEEN	(LeBlanc)	106	3	2	2^{2}	2^{2}	2^{2}	2^{2}	2½	13.50
CHIEF MOURNER	(Sorenson)	112	8	6	4^{2}	3^{2}	3^{2}	3^{1}	3^{1}	4.75
MADDENING	(Jackson)	112	4	7	7^{1}½	7^{2}	4^{h}	4½	4^{2}	22.80
LETTER BOX	(Barba)	106	10	10	10	9^{2}	8^{1}	6^{2}	5^{1}	4.05
MYSTIC FLYER	(Balaski)	116	5	9	8^{2}	6^{1}	6^{4}	7^{1}	6½	19.80
MAKEIT	(Rosen)	111	1	5	6^{2}	5^{1}	5^{1}	5^{2}	7½	13.90
BRUSH PAST	(Bierman)	112	7	3	3^{2}	4^{1}	7½	8^{2}	8^{10}	5.35
BLACK TIMBER	(Sarno)	100	6	4	9^{2}	10	10	9½	9^{1}	42.75
RED SPARK	(Swain)	111	9	8	5½	8^{2}	9^{2}	10	10	18.20

Two-dollar mutuels paid—ARGOAN, $7.00, $4.10, $2.90; LADY THIRTEEN, $7.70, $4.30; CHIEF MOURNER, $3.70.

ARGOAN, at home in the going, raced LADY THIRTEEN into defeat and drew away nicely in stretch. LADY THIRTEEN had more early speed than usual and held on well. CHIEF MOURNER well up all the way. MADDENING closed a big gap.

AUTO RADIO SERVICE
L. S. JULLIEN, Inc.
1443 P St. N.W. NO. 8076

CAR LUBRICATION
Call CARL INCORPORATED
614 H N.W. DI. 2775

FENDER BENT? BODY DENT?.. SEE US!
"Friendly Prices Always"
CENTRAL AUTO WORKS
OFFICIAL KEYSTONE STATION
443 EYE ST. N.W. DI 6161

BRAKES
Relined, 4 Wheels, Complete
Ford '28 to '36 Chev. '30 to '32 $4.50
Plymouth Chrysler De Soto 6-8 Dodge, DD-DH Essex, '29-'35 Willys "77" $6.75
Other Cars Proportionately Low
FREE ADJUSTMENTS!
GENERAL BRAKE SERVICE
903 N ST. N.W. DE. 5483

Braddock May Go Fightless as Illinois Seeks $10 Price Limit

This Morning

WITH SHIRLEY POVICH

Lakeland, Fla.

"What, again?" That was the reaction of Joe Engel, foreman of the Nats' farm system, as he learned that Cliff Bolton had jumped the Washington club without notice and apparently returned to his High Point, N. C., home.

POVICH.

"That makes four times for Bolton," said Engel. "He's no ball player, he's a homing pigeon. He quit me twice down in Chattanooga and this makes twice he's jumped the Washington team. Twice I've had to go up there in the mountains and bring him to his senses. I've handled home dillies in my day, but he's the prize.

"One year I found him up there at Muletown, near High Point, saying he was in the grocery business and that he was through with baseball. Why, he didn't have enough groceries in that thing he called a store to keep me from starving over the week-end. He was around there in hunting boots, oiling up his gun and ready to take off for the woods when I arrived.

* * * *

"I told Cliff he was a fool—that he was making $1,000 a month in baseball and that he couldn't make $1,000 in two years with that little business of his. He said well he guessed I was right, maybe. But he had been a little homesick. He got on the train with me, boots, gun and all, and came back to Chattanooga to lead the Southern Association in hitting."

* * * *

The guy must be a queer fellow. When he quit the Washington club last August with six weeks of the season to play, he turned his back on $1,400 in salary that would have been coming if he had played the season out. But he heard the call of the wild, or something, and kissed off the dough and made his way back to the mountains.

* * * *

So Clark Griffith, owner of the Nats, who knows the story of Bolton, is not subscribing to the belief that the stocky little catcher quit the team because his ailing arm and shoulder were wracked with pain and because he may never have fully recovered from the shaking up that Tony Piet gave him at the White Sox park last year when Piet came into the plate with knees high and knocked Bolton sprawling 20 feet away.

* * * *

"Bolton's too husky a fellow to be hurt by anything like that. No, sir. He quit because he's just naturally a screwball. And it didn't help him any when Shanty Hogan started reducing and began to shove him out of his first-string catching job. If you want my opinion, Hogan chased him out of camp. Bolton couldn't take it."

* * * *

And then the silver-haired Nats' owner reflected on that collison at Chicago. "Cliff did get hurt bad, I guess," he said. "That Piet didn't have any reason to come into the plate the way he did, with Bolton there defenseless. But if Cliff was a fighter, he'd want the chance to get back in there against Piet.

* * * *

"There's plenty of ways for a catcher to get back at a baserunner who roughs it; you bet there is," added Griffith, and in his mind's eye he undoubtedly saw again the days of that rough-and-ready era of baseball in which he himself was a figure when glistening spikes rode high and the field was a veritable battleground.

* * * *

"You know what our catchers used to do back in the old days when they got the works from some base-runner. They didn't bother to punch him in the nose and perhaps they'd have to wait too long to give him the knee the next time he slid in. They had another way of getting even.

* * * *

"They'd wait until the fellow came to bat, and then they'd square themselves. It was the easiest thing in the world for a catcher to take the pitch, step back and try a throw to second base. If the throw was off line and the batter's head happened to get in the way of the ball, well, that was too bad. But the catcher was even."

* * * *

The first season that Bolton was with Engel at Chattanooga, the latter realized that he had a bad actor on his hands. Violation of training rules had placed Bolton under suspicion and thus it was that Engel was hopping mad one day when the irate proprietor of an eating place on Lookout Mountain phoned him that some of his ball players had engaged in a general fight with some patrons and smashed all the windows in the joint.

* * * *

"I figured Bolton was probably mixed up in it, and I was going to slap a heavy fine on him. But I learned that another player, a fellow named Treadway, who died recently, was the ringleader.

* * * *

"I caught Treadway in the dressing room. He told me he didn't start the fight, but I fined him $100 just the same. Then I saw Bolton.

"'They started it, Joe,' Bolton told me, 'but I didn't hit anybody, honest.'

* * * *

"I didn't know whether to believe Bolton or not, but I was still sore at him and wanted to fine him bad. Finally, I thought up an excuse. 'So, you didn't hit anybody, eh, Cliff? Well, I'm fining you $150 for not helping Treadway.'"

College Scores.

Ohio State, 11; Wash. and Lee, 7.
Virginia Tech, 5; Drexel, 1.

Midgets Seek Sponsors.

Manager Kenny Randall, of the Pep Boy Midgets, runner-up to the city midget champions last year, is seeking a sponsor for his team this year. Call Adams 3091.

Schmeling Offer Also Withdrawn

Promoter Says Fight Is Off if Measure Goes Into Effect.

If both Max Schmeling and the Illinois Assembly yesterday meant business, aloof Messrs. Braddock and Gould may find themselves out of business.

A few hours after Heavyweight Champion Jim Braddock spurned the German challenger's final offer of $350,000 for a title fight this spring in Berlin, the Illinois Legislature threw a body blow at the champ's forthcoming fight with Joe Louis in the form of a bill passed by the Senate yesterday to put a $10 maximum on fight seat tickets.

Enactment of that measure would:

1. Slice the gate far below the anticipated $1,100,000 and Braddock's share far below the happily hoped-for $400,000, and thus:

2. Kill the fight altogether.

Said Joe Foley, promoter of the affair, when he learned of the action:

"If the Houses passes that bill and it becomes law with the Governor's signature, there will be no fight."

And if Max Schmeling meant it when he said his offer expired for good and for all at noon yesterday, then Joe Foley's words will be only too starkly true for J. Braddock, Esq., champion without a meal ticket.

The situation, should it develop as outlined, would be a wee bit ironical, since the champion and his manager, like the dog with the bone, dropped the sure bout they had with Schmeling to grasp at a more attractive mirage.

The Illinois measure, sponsored by Senator Joseph Mendel (Democrat), Chicago, was passed, 36 to 0, following discussions in which charges were made that legislators were trying to "shake down" the fight promoter for free tickets.

Foley has scaled ticket prices from $2.20 to $27.50, for a possible $1,100,000 gate, for 80,000 persons.

By the Associated Press.

New York, March 23.—Heavyweight Champion James J. Braddock wasn't in a receptive mood today. Through his manager, Joe Gould, the titleholder definitely rejected Max Schmeling's $350,000 offed for a fight in Berlin. Meantime, sought on a court order in Miami, Fla., Braddock was disclosed by his manager to be secretly en route to Chicago, where the champion plans to fight Joe Louis on June 22 in spite of all attempts to frustate this objective.

The Berlin fight offer, understood to have bona fide backing from the Hitler government, disappeared whence it came. Schmeling announced it was withdrawn when the time limit expired, at noon, without any further show of interest by Gould or Braddock. The German challenger, still on the outside looking in, leaves for home tomorrow.

Braddock eliminated any doubt as to his footwork by the alacrity with which he side-stepped service of a Circuit Court order in Miami. The order was obtained by an attorney for Madison Square Garden and designed to compel Braddock to show why he should not be legally restrained from fighting Louis in Chicago, without first fulfilling his contract to meet Schmeling in New York, under the Garden's direction, June 3.

The champion vanished from Miami just about the time officers were seeking to serve him. First reported heading for New York, where the Garden's legal agents would have formed a welcoming committee, it developed later, according to Gould, that Braddock is on his way to Chicago.

"Braddock never ran away from nuthin," shouted Gould. "He's just going to the scene of action. That's all I've got to say except it looks like we outpointed the Garden in the first round."

Gould and Mike Jacobs, New York promoter who engineered the Braddock-Louis arrangements for Chicago, plan to join the champion there later in the week. Jacobs intimated today he expects a quick show-down. He reiterated his confidence that nothing can stop the Chicago bout.

Illinois Limits Fight Tickets to $10 Top

Springfield, Ill., March 23 (U.P.).—A new obstacle in the way of the scheduled heavyweight championship fight at Chicago between James J. Braddock and Joe Louis loomed tonight when the Senate of the State General Assembly unanimously passed a bill to limit the price of tickets to the bout to $10.

Want Baseball Game.

Kappa Sigma fraternity's baseball club is seeking a game with a strong unlimited team for Saturday afternoon. They have a field. Call North 9047.

Jock Sutherland to Speak at Catholic U. Sports Banquet

Time Out!

By Chet Smith

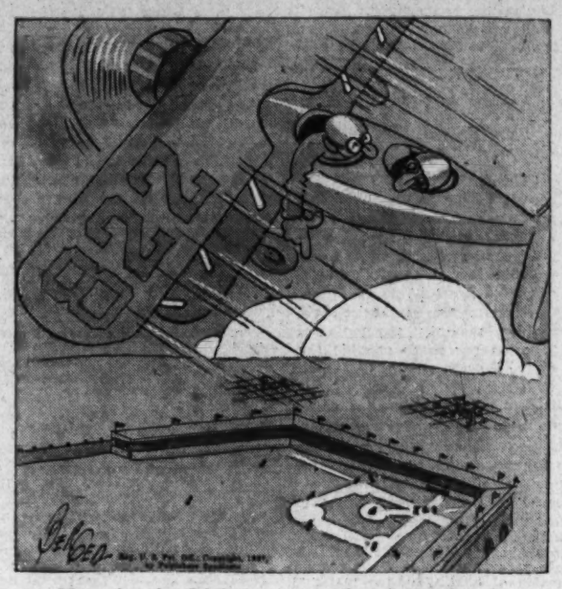

Must be the Phils at bat—nobody's on base!

Cambridge Is Choice in Oar Classic

Putney, England, March 23.—With a former Harvard student, T. H. Hunter, as coxswain, Cambridge's Light Blues are expected to add another victory to their sequence of triumphs over Oxford tomorrow when they meet on the historic Thames in their annual boat race.

Not for the last 13 years and only once since 1914 has the Oxford prow been in front at the end of the 4¼ miles row on the tidal water from Putney to Mortlake. Tomorrow is expected to be no exception, although the Dark Blues will have a decided weight advantage and have broken two records during the ten-week training period.

The race is scheduled to start at 11:30 a. m. (6:30 a. m., E. S. T.) and end some 20 minutes later. Cambridge holds the course record of 18:03, set in 1934.

J. C. C. Stars Win In Handball Play

Jack Schwartz and Sam Shmukler, Jewish Community Center stars, advanced to the singles and doubles of the District of Columbia A. A. U. four-wall handball championships at the Y. M. C. A. last night.

Results:

Singles—Schwartz (J. C. C.), defeated Moore (Y. M. C. A.), forfeit; Cowley (Y. M. C. A.) defeated Koster (J. C. C.), 21—9, 21—16; Shmukler (J. C. C.) defeated Pinsley (Y. M. C. A.), 21—4, 21—2; Winkler (Y. M. C. A.) defeated Fry (Y. M. C. A.), 21—10, 21—14.

Doubles—Schwartz and Shmukler (J. C. C.) defeated Winkler and Milio (Y. M. C. A.), 21—14, 21—7. Myers and Pearlman (Y. M. C. A) defeated Reuben and Kenlenson), 21—3, 21—7; Woodward and Vineberg (Y. M. C. A.) defeated Koster and Silverman (J. C. C.), 21—11, 21—11. Walker and Cowley (Y. M. C. A.), defeated Mangan and Englehardt (Y. M. C. A.), 21—19, 20—21, 21—7.

Fight Results

At New York—Lew Raymond, 141 (Baltimore), decisioned Johnny Bonito (New York), 135, over eight rounds.

Flint, Mich.—Lou Ambers, of New York, world lightweight champion, easily outpointed Roger Bernard, of Flint, in a ten-round bout here tonight.

Saginaw, Mich.—Jimmy Adamick, 181, Midland, Mich., knocked out Johnny Vorte, 173, Detroit, 45 seconds before the end of the first round of their ten-round bout here tonight.

Hockey Scores

Philadelphia, 5; New York Rovers, 1 (exhibition).

Montreal Maroons, 4; Boston, 1 (play-off).

Red Wings, 4; Montreal Canadiens, 0 (play-off).

New York Rangers, 3; Toronto, 0 (play-off).

Springfield, 1; Providence, 0 (play-off).

Wrestling Results

At New York, Chief Little Wolf, 218 (Chicago), threw Mike Mazurki, 228 (New York), in 25 minutes, 2 seconds.

Yankees Drub Dodgers, 9-5; Red Sox Score

By the Associated Press.

St. Petersburg, Fla., March 23.—The New York Yankees got back on the winning side in the "Grapefruit League" today by walloping Fred Frankhouse and Rookie George Jeffcoat to beat the Brooklyn Dodgers, 9 to 6.

The Yankees nicked Frankhouse for three runs in the first with the aid of two Brooklyn errors, dropped behind when the Dodgers connected for extra-base blows off Johnny Murphy, then tied it up with two in the fourth. Two passes off Jeffcoat and Tony Lazzeri's double gave New York a 7-5 lead in the fifth and two more walks enabled the Yanks to get another pair in the seventh.

Sarasota, Fla.—Errors afield and inability to cash in on their greatest hitting spree to date, tumbled the Cincinnati Reds to a 4-to-7 defeat today at the hands of the Boston Red Sox in an exhibition game.

The Reds got to Wes Ferrell for seven safeties in three innings; rapped out five more off Ostermueller and one off Midkiff, while Hollingsworth, Ray Davis and Dick Barrett yielded 12 to the American Leaguers.

Browns Idle.

San Antonio, Tex.—The St. Louis Browns were idle for the second consecutive day as rain prevented their scheduled exhibition game at Lockhart, Tex., today. The game is expected to be played Thursday.

Tomorrow the Browns will journey to Austin ot play the University of Texas aggregation. Manager Rogers Hornsby has named Sheriff Blake, Al Thomas and Sigmund Jakucki to pitch.

Phillies Play Today.

Winter Haven, Fla.—Batting was stressed in the two drills of the Phillies today as they tuned up for their exhibition game with the Detroit Tigers here tomorrow.

Colds Hit Pirates.

San Bernardino, Calif.—An epidemic of colds struck the training camp of the Pittsburgh Pirates today, just 24 hours before the team begins its spring exhibition tour.

The Pirates meet the Chicago White Sox tomorrow afternoon at Los Angeles. The Buccos had their last workout this afternoon, a routine affair supervised by Manager "Pie" Traynor.

Cards Beat Rochester.

Leesburg, Fla.—Rookies Ira Smith and Johnny Chambers pitched the St. Louis Cardinals to a 4-0 victory over the Rochester Red Wings, of the International League, today.

Smith and Chambers, up from Sacramento and Houston, respectively, effectively scattered the Wings' eight hits, while the Gas House Gang garnered six hits.

Chisox Play Today.

Pasadena, Calif.—The Chicago White Sox will play the first of their 10 exhibition games with Pittsburgh's Pirates tomorrow and two lefthanders, Italo Chelini and Thornton Lee, will handle the mound duties.

G. W. in Debut With Buckeye Nine Friday

Slim and swarthy Vince DeAngelis, a veteran of two years' experience, and youthful Bill Lanier, a rookie, will handle the pitching assignment for George Washington University Friday afternoon when the Colonials make their debut against Ohio State. The East Ellipse diamond will be the scene of hostilities.

Coach Ed Morris hopes both will not have to be used in the curtain raiser, however, for he would like to have one available to shoot against the Buckeyes in the second game of the series Saturday. But if Ohio displays unusual stick power, he still has "Ace" Nagy and Lefty Kushman, a couple of southpaws, to serve them up in the second meeting.

Morris and Max Farrington, his assistant, expect the downtown diamonders to be formidable once they hit their stride. The other eight positions will be manned by a combination of vets and yearlings that would warm the cockles of any coach's heart. In the infield they have "Lefty" Johnson, first base; Bob Williams, second; Tim Stapleton, third, and "Moe" Berg, shortstop.

The outfield will be selected from Bill Edmonston, Joe Brennan, "Sonny" Jones and "Red" Noonan, a pack of swift and steady ball hawks.

Rookies Star As Nats Defeat Detroit 7 to 2

Travis' Triple With Bases Full Wins; Cohen and Lanahan Look Good.

Continued from Page 19.

first pitch for a triple to center and Pete Fox bashing Cohen's second pitch for a triple to right. Walker trotted across the plate, but Fox was too ambitious. Rounding third he started for home, realized his mistake, dashed back toward third and was run down by Shanty Hogan, who had taken the relay from the outfield.

After that they could get to first base against Cohen, but no farther. Sydney was pitching himself right into a starting role with the Nats when the regular season begins.

Washington bounced onto a 2-1 lead in the second inning when young Logan, a prize rookie from Indianapolis, apparently was upset by singles off the bats of Stone and Sington, who led off the inning. He wild-pitched one run home, walked two batters and saw a second run score while Shanty Hogan was hitting into a double play.

They upped it to 3-1 in the fourth without much trouble. It was done very passively in fact. Sington drew a walk, Stone singled to center, Sullivan walked Travis and Mihalic scored Sington with a single over second.

Those three Washington runs in the fifth resulted from a bit of incongruous collaboration by Sullivan and Cecil Travis. With two out the Tiger pitcher put Kuhel, Sington and Stone on base with walks and Travis took over from that point. He took a lusty swing and three bases on his line drive to left center and the Nats took three more runs.

There's no sense describing how the Nats scored another run in the seventh or how the Tigers got one back off Lanahan in the eighth. Really, you would not be interested.

The Nats face another battle with the Cards tomorrow at Daytona Beach.

Unbeaten since they lost their opening exhibition game to the Giants, the Nats have to their credit an 8-4 ten-inning victory over the Cardinals, achieved last Saturday.

Manager Bucky Harris, curious to learn to what extent he may rely upon a pair of newcomers to his pitching staff, will intrust the tomorrow hurling duties to Jack Salveson and the left-handed Ken Chase.

Mader Faces Williams in Arena Feature

Goldie Ahearn, Turner's Arena matchmaker, yesterday signed Hobo Williams and Eddie Mader for a return match in the feature of next Monday night's fight card at the Arena. Mader, an 8-to-5 favorite, was held to a draw in their last fight.

Local fistic lovers will see the first nine-round fight feature in the history of local boxing as a result of a compromise reached by Ahearn.

Mader, through his manager, Matty Herbert, demanded a 10-round bout, but Williams was just as insistent on fighting, but eight stanzas. After several long distance phone calls, Ahearn settled the difficulties by the unique nine-round distance.

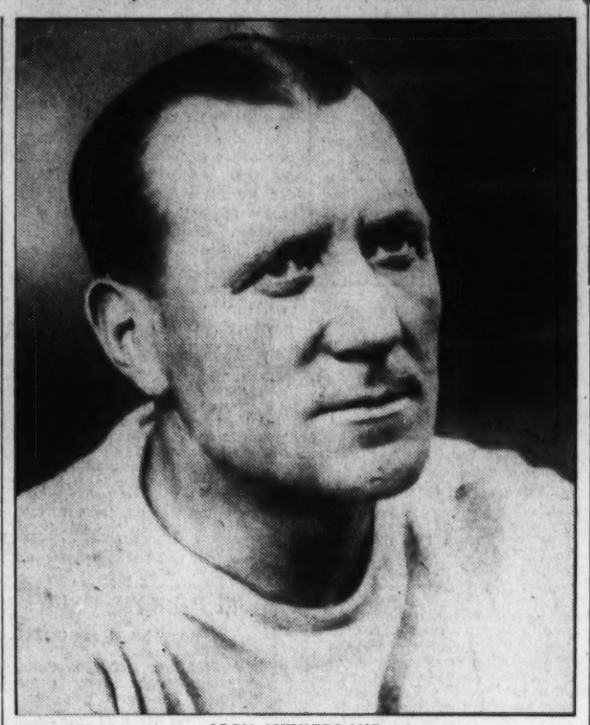

JOCK SUTHERLAND.

Nau, Court Ace, Takes Bride, Quits at G. U.

By John R. Vosburgh.

The secret marriage of Louis H. (Buddy) Nau, Georgetown University basketball star, to 18-year-old Mary Angela Regan was cautiously admitted last night by the modest bridegroom. Nau, one of the finest athletes ever turned out by Central High School, said he has left Georgetown and is working.

The 23-year-old former all-high baseball and basketball sensation declined further enlightenment on the subject.

"I don't know what my wife would say," he said. "She isn't here now."

Nau said he couldn't remember the name of the parson who married them and would only add that the ceremony took place about a month ago. Shortly before his departure North on a basketball trip with the Georgetown team in early February, the athlete took out a marriage license in Upper Marlboro, Md.

His bride's residence was listed as 1348 Clifton street northwest. Nau said he is living at home at the present time. He preferred not to say where he is working until he has talked with Mrs. Nau.

Mrs. Nau's parents, Mr. and Mrs. Timothy P. Regan, informed some time ago that Mary Angela Regan and Nau had taken out a marriage license, refused to comment. Nau's people likewise have been uncommunicative.

Before entering Georgetown in the fall of 1934, Nau was a standout in high school ranks. In 1934 he was voted the finest player in the South Atlantic interscholastic tournament at Washington and Lee University.

Nau said he does not intend to go back to college.

Freshman Golf Team To Represent G. W. U.

George Washington University will call candidates for a freshman golf team in the gym at 3:30 p. m. today. Roger Squitero, former assistant pro at the Mowhawk C. C., in Schenectady, N. Y., will handle linksmen.

Ugly Duckling Mihalic Is Now A Real Threat for Myer's Job

Special Dispatch to The Post.

Orlando, Fla., March 23.—Swarthy little Johnny Mihalic, whose presence in the Washington infield last season was more tolerated than demanded, is blossoming as a distinct threat to Buddy Myer's second base job.

In the month that has passed since the Nats pitched camp here, Manager Harris and Owner Clark Griffith have been haunted by the failure of Buddy Myer to round into playing form—and delighted with the performance of his young understudy.

Publicly the Nats' bosses make light of Myer's absence from the training games (he's appeared in only one of the Nats' seven), but privately they are concerned.

Myer, the batting champion of 1935 and popularly recognized as one of the great second basemen of baseball, was useless to the team last year when he was suffering with a stomach ailment. Here at Orlando his trouble has been wrenched neck muscles. But his dash and zip are still missing.

As the only other second baseman in camp, Mihalic took over Myer's duties. And like an opportunist he has proceeded to make the best of them. The little Slovenian, who like his fellow Slav on the Washington club, Joe Kuhel, sprung from the Cleveland sandlots, has beat out a veritable drumfire of hits with his bat, and his fielding has been flawless.

Mihalic's hitting has, in fact, been the training season feature of the Washington club. In 15 times at bat he has whacked out 7 hits, all solid blows, and in at least 4 other instances superior fielding cheated him of safeties.

Harris is ready to accept Mihalic's performances here as his true worth, willingly dismissing the fellow's showing with the Nats last year, when he batted only .238.

"He was dog-tired after that long season in the hot Southern League," said the Nat's manager. "It's easy to see that he's clever around that bag—one of the best men on double plays I ever did see—and he looks like a hitter, too.

"When I needed a second baseman last year and asked Joe Engel who he had at Chattanooga, Engel went overboard on Mihalic. Know what Engel told me?"

"No."

"How ya gonna keep him down on the farm?" Tra La.

Genial Scot Is Leading Grid Mentor

Is Popular as Speaker; Has Had Long and Colorful Career.

By Lewis F. Atchison.

Officials in charge of Catholic University's annual spring sports banquet, May 1, placed the ball in scoring position last night when they obtained Dr. John B. (Jock) Sutherland, head coach of football at the University of Pittsburgh, as the principal speaker of the evening. The wiley Scot, who is as much at home at the festive board as on the gridiron, will deliver the only address of a brief but entertaining program.

Recognized as one of the game's outstanding strategists, and in the matter of cold figures the Nation's leading coach, Sutherland's popularity as an after-dinner speaker is exceeded only by his coaching prowess. His native wit and personality augur well for an entertaining evening.

Sutherland's recent tiff with Don Harrison, which resulted in the latter's resignation as director of athletics at Pittsburgh after he had prophesied he would "break" the coach, is eloquent testimony to his popularity in the Smoky City. Civic leaders and organizations arose en masse against Sutherland's dismissal. If any had to go it must be Harrison, they decreed, and go he did.

The tall Scot with the military bearing is as much a part of Pitt as vine-covered Thaw hall, having been at the school since 1915, with the exception of a brief interruption of four years occasioned by graduation, the war, and his first collegiate coaching assignment. Sutherland played guard on "Pop" Warner's immortal teams of 1915, '16 and '17, and still is considered the greatest guard ever developed at the school.

Started in Army.

During the one year he served under the flag in the Medical Corps, he was stationed at Camp Greenleaf, South Carolina, where he was inducted into the fascinating business of coaching. His team won the Army championship of the South in 1918.

Mustered out of service he immediately signed to coach Lafayette College, remaining there three years, during which time his teams won 33 games and lost 8, including two victories over his alma mater. Charley Berry, now a veteran of the Philadelphia A's; Bob Duffy and Frank Schwartz, are the stars best remembered whom he developed there. His 1921 eleven was recognized as the undisputed national champion.

Sutherland took up the reins at Pittsburgh the following year, beginning a long and glamorous career that thus far has brought the Panthers 104 victories against 13 defeats. Minnesota is the only team holding an edge in games on Pitt, having a margin of two victories on the Panthers.

Some of the stars discovered by Sutherland were Bill Kern, head coach at Carnegie Tech, and his assistant, "Muggsy" Skladany; Harvey Harmon, head coach at Penn; Mike Getto, Joe Donchess, Ed Hershberg, Andy Gustafson, Howard O'Dell and Ed Baker.

Born in Scotland, the amiable mentor returns to his native land each summer for a vacation with his aged mother.

Smith and Shute Shoot Record 67's

Continued from Page 19.

Indian Spring simon-pure, was out of the running for a qualifying berth with an 85.

Scores of 81 and under follow:

Johnny Capello, Pinehurst	40	40	—80
H. Barron, White Plains, N. Y.	34	40	—74
R. Bronson, Oysterville, Mass.	35	39	—74
W. Cox, Washington	37	37	—74
A. Krueger, Beloit, Wis.	36	38	—74
S. Byrd, Philadelphia	37	38	—75
T. Kerrigan, Bronxville, N. Y.	33	38	—71
F. Walsh, Chicago	38	35	—73
J. Turnesa, Hartford, Conn.	36	35	—71
T. Turner, Clementon, N. J.	36	38	—74
J. Thompson, Shawnee-on-Del.	38	35	—73
F. Serafin, Scranton, Pa.	35	37	—72
R. Mangrum, Dayton, Ohio	38	38	—76
A. Straub, Mansquan, N. J.	37	37	—74
H. Calloway, Pinehurst	39	36	—75
J. Malutic, Struthers, Ohio	33	40	—73
C. Harper, Portsmouth, Va.	37	38	—75
C. Gray, jr., Upper Mont., N. J.	35	35	—70
*M. McCarthy, Norfolk	37	35	—72
J. Hines, Garden City, N. Y.	33	37	—70
Horton Smith, Chicago	34	33	—67
Ky Laffoon, Chicago	36	35	—71
Lawson Little, San Francisco	34	39	—73
Bill Mehlhron, Louisville	34	38	—72
Sam Parks, jr., Pittsburgh	40	33	—73
Denny Shute, W. Newton, Mass.	31	36	—67
Craig Wood, New York	36	36	—72
Mike Turnesa, New York	39	38	—77
O. White, Greensboro, N. C.	37	36	—73
Johnny Revolta, Evanston, Ill.	35	41	—76
Harry Cooper, Chicago	35	36	—71
Tommy Armour, Chicago	37	36	—73
Bobby Cruickshank, Richmond	34	36	—70
Ed Dudley, Augusta, Ga.	36	41	—77
*George Dunlap, jr., Pinehurst	34	39	—73
*Capt. Francis Francis, England	41	34	—75
Victor Ghezzi, Deal, N. J.	36	37	—70
Ralph Guldahl, Chicago	36	38	—74
P. Runyan, White Plains, N. Y.	33	36	—69
Henry Picard, Hershey, Pa.	33	39	—72
W. MacFarlane, Purchase, N. Y.	34	35	—69
Byron Manero, Salem, Mass.	34	36	—70
Tony Manero, Salem, Mass.	34	36	—70
Byron Nelson, Reading, Pa.	35	33	—68
S. Snead, White Sulphur Springs, W. Va.	32	36	—68
Gene Sarazen, Brookfield Center	36	41	—77
Gene Kunes, Philadelphia	40	39	—79
Jack Patroni, Shawnee, Pa.	38	38	—76
Clarence Clark, Bloomfield, N. J.	37	41	—78
*Maury Fitzgerald, Washington	41	40	—81
George Diffenbaugh, Washington	38	38	—76
Harold Calloway, Pinehurst	39	36	—75
Henry Loving, Richmond	39	40	—79
Jim Heaney, Montclair, N. J.	37	39	—76
R. Munday, White Plains, N. Y.	37	41	—78
Andy Gray, South Poland, Me.	37	38	—75
Roy Grinnell, Pinehurst	40	39	—79
Joe Zarhardt, Mt. Holly, N. J.	35	40	—75
Maurice Walsh, Scarsdale, N. Y.	37	39	—76
Jack Toomer, Waynesville, N. C.	36	41	—77
G. Slingerland, Greensboro, N. C.	35	39	—74
Tony Penna, Itasca, Ill.	39	39	—78
Lloyd Mangrum, San Francisco	34	36	—70
H. Gordon, Bretton Woods, N. H.	39	42	—81
L. Dodson, Springfield, Mo.	35	39	—74
*Jas. Crichton, Burlington, N. C.	40	36	—76
Johnny Bulla, Chicago	38	38	—76
Dugan Aycock, Martinsville	40	35	—75
Leo Walper, Bethesda, Md.	36	37	—73
Andy Gray, South Poland, Me.	37	38	—75
Joe Zarhardt, Mt. Holly, N. J.	35	40	—75
Ed Oliver, Wilmington, Del.	36	37	—73
Johnny Mears, Melvin Village	35	39	—74
*Jess Sweetser, New York	35	36	—71
*Ted Scofield, Pinehurst	42	39	—81
*Dick Chapman, Greenwich	38	41	—79
*Charlie Whitehead, New York	37	38	—75
Thomas McCarthy, Poughkeepsie	38	41	—79
Ellis Maples, Southern Pines	37	39	—76
*Ray Lanaham, Providence	36	42	—78
*Frank Allen, Pittston, Pa.	41	38	—79
R. P. Davidson, Washington	41	39	—80
Arthur Ham, Charlotte	36	35	—71
Frank Moore, Mamaroneck	41	38	—79
*Frank Strafaci, Brooklyn	35	38	—73

BIT O' KENTUCKY
2½ Years Old 100 Proof Straight Kentucky Bourbon
$1.75 Full Quart
Sold Only at Milstone's Acme Liquor Store
927 Penna. Ave. N.W.

Take Care of That Cold at RIGGS TURKISH BATHS 15th & G Sts. N.W.

AUTO RADIOS REPAIRED By Experts
Let us recondition your auto radio or home set. We specialize on Zenith, Philco, Motorola and other makes. Prompt service and reasonable fees.
ZENITH RADIO HEADQUARTERS
LEETH BROS.
1220 13TH ST. N.W. MET. 0764
RADIOS • BATTERIES • TIRES

LET THE TELEPHONE BE YOUR Easter ERRAND BOY

Here's a Treat!
SCHENLEY'S Golden Wedding RYE
BLENDED STRAIGHT WHISKIES
Three choice whiskies expertly blended to give you this really fine whiskey. 90 proof.
Also available in BOURBON.
COPYRIGHT 1937, JOS. S. FINCH & CO., INC., SCHENLEY, PA.

Sports Postscripts

GOLDIE (BRED TO RUNOUT AHEARN, the hapless matchmaker who has had two main event fighters fail to show within two weeks, is planning to line up two cards each week . . . "I'll keep an emergency main event in reserve," insists the portly producer of punch programs who believes there is a conspiracy afoot against him . . . the overgrown hedge around Eastern High School's baseball diamond which has reached a height of about 20 feet, probably won't be trimmed down as has been planned . . . too many people could watch the games free of this were done . . . the profits, if any, of the $10,000 Chicago Open Golf Tournament, will be turned over to a caddies' association . . . Jockey EDDIE DE CAMMALLIS, who has just returned from a successfud winter on the West Coast, was a spectator at the Turner Arena fights last Monday night . . . in an outfit that made the ring lights look dull by comparison . . . incidentally, the press bench at the erena resembles the wide open spaces at present . . . because ARCH McDONALD is out of town . . . LORD BYRON, the club-footed poet, wanted to be a pugilist . . . he was a pupil of JOHN JACKSON, the famed British heavyweight . . . Byron once wrote, "And men unpracticed in exchanging knocks must go to Jackson ere they dare to box" . . . . a committee of five men selected JOCK SUTHERLAND, Pitt's head football coach, as principal speaker at the Catholic University's banquet, to be held May 1 . . . each member of the committee was asked to write his choice on a slip . . . and when the ballots were counted, each committeeman had spontaneously written in Sutherland's name . . . CHET HARDWICK, the present Navy coach, played with V. P. I. against Maryland at Griffith Stadium in 1921 . . . and was listed on the official program as being 22 years old . . . the next year he popped up as a midshipman at Annapolis, and was just 20 years old . . . the age limit at the Naval Academy is 21 . . .

BILL McCORMICK.

May Wheat Up; Winter Prices Yield to Rain

Germany Reported to Be in the Market for 30,000,000 Bushels.

By the Associated Press.

Chicago, March 23.—Reports that Germany will purchase 30,000,000 bushels of wheat in addition to amounts already bought gave a lift to May wheat prices today.

On the other hand, July and September wheat, representing the United States 1937 winter crop to be harvested this summer, underwent simultaneously a downturn in value owing to reports of widespread beneficial moisture.

At the close, Chicago wheat futures were varying from ⅞ of a cent to ⅝ higher compared with yesterday's finish; May, 1.39¾@1.39⅞; July, 1.25⅝@1.25¾; September, 1.22⅞@1.23; corn, ⅛@⅜ up; May, 1.11⅝@1.11¾; July, 1.07¼; September, 1.02⅜@1.02½; oats unchanged to ¼ advance; May, 47, and rye showing ¼@⅞ bulge; May, 1.10¼. The provisions outcome was 10 to 25 cents down.

Futures Price Range.

	Open.	High.	Low.	Close.
Wheat—				
May	1.38¾	1.40	1.38⅝	1.39⅞
July	1.25⅞	1.26¾	1.24⅝	1.25¾
September	1.23¾	1.24⅛	1.21⅞	1.23
Corn—				
May (new)	1.11⅝	1.11⅞	1.11	1.11¾
May (old)	1.09½	1.10	1.09½	1.10
July (new)	1.07	1.07¾	1.06½	1.07¼
July (old)	1.05	1.05⅛	1.03⅝	1.05⅛
September	1.01⅞	1.02½	1.01½	1.02½
Oats—				
May	47	47¼	46⅝	47
July	43¾	44	43⅝	44
September	42	42	41⅝	41⅞
Soy Beans—				
May	1.57	1.60	1.57	1.60
July	1.53½	1.56¾	1.53½	1.56¾
Rye—				
May	1.09¾	1.10¼	1.09	1.10¼
July	1.06¼	1.06⅞	1.05⅝	1.06⅞
September	98½	99	98⅛	98¾
Barley—				
May	75	75	75	75
Lard—				
March	12.35	12.35	12.35	12.35
May	12.67	12.70	12.55	12.57
July	12.90	12.90	12.80	12.82
September	13.17	13.20	13.00	13.02

Cash Grain Prices.

WHEAT—No. 1 hard, 1.46¼; No. 2 hard, 1.45½; No. 1 mixed, 1.43; No. 2 mixed, 1.42.

CORN—No. 3 yellow, 1.15@1.16½; No. 4 yellow, 1.14½@1.15¼; No. 3 white, 1.19@1.20; No. 4 white, 1.16½@1.17½.

OATS—No. 1 white, 52¼; No. 2 white, 51@51¾; No. 3 white, 50¾.

RYE—No. 3, 1.14.

BUCKWHEAT—No. 2, 2.45@2.50 nominal.

Barley—Feed, 73@87 nominal; malting, 1.00@1.35 nominal.

TIMOTHY SEED—4.75@5.50 cwt.

CLOVER SEED—30.00@3.600 cwt.

Fourth Lead Cut Is for $1 Per Ton

New York, March 23 (AP).—A reduction of $1 a ton in the price of lead was announced today by American Smelting & Refining Co. The new basis was 6.95 cents a pound, New York. St. Joseph Lead Co., another leading producer, remained at the 7-cent a pound level, due to heavy sales during past few weeks and large shipping orders on its books.

Today's price cut followed three reductions of $5 a ton last week. Before these revisions the metal was quoted at 7.75 cents a ton, a record since 1929.

The Day's Movements In Leading Markets

Stocks.

	Tues.	Mon.
Advances	483	85
Declines	225	775
Unchanged	166	74
Total issues	874	914

Leading groups rally; volume, 1,590,450.

Bonds.

Government issues turn upward; transfers, $20,077,000.

Curb.

Recovers some lost ground; turnover, 365,000.

Commodities.

Wheat irregular; cotton lower; sugar higher; coffee lower.

Exchange.

Higher; Great Britain, $4.88⅝; France, 4.59 7-16.

Time, Inc., Earns $11.93 Per Share

New York, March 23.—Time, Inc., magazine publishers, earned net profits for 1936 of $2,747,232 after estimated tax provision and special expenses of $900,000, Henry R. Luce, president, reported today. This was equal, after preferred dividend requirements to $11.93 a share on the common stock. In 1935 net profits were $2,249,823, or $9.74 a share.

Hudson Motor Co. today reported for 1936 net earnings after all charges and taxes of $3,305,616, compared with $584,749 in 1935. Shipments in 1936 totaled 123,266 cars, a gain of 21.9 per cent over 1935.

Stewart Warner Corporation and subsidiaries with main plant at Chicago, reported 1936 consolidated net income of $2,113,234, equal to $1.70 a share on common stock. This compared with 1935 net income of $1,724,313, or $1.39 a share. Company makes parts and fittings for automobile and other industries.

General Foods Profit Highest Since 1931

New York, March 23 (AP).—General Foods Corporation in its annual report released today, disclosed the best earnings since 1931, with net for 1936 at $14,240,957, or $2.71 a share on common stock.

For 1935 net earnings were $11,730,768, equal to $2.23 a share. Sales were the largest since 1929, totaling $122,462,350.

U. S. Treasury Receipts.

By the Associated Press.

The position of the Treasury on March 20:

Receipts, $69,597,244.02; expenditures, $27,647,033.24; balance, $1,709,129,887.48; customs receipts for the month, $36,044,010.28.

Receipts for the fiscal year (since July 1), $3,547,050,711.67; expenditures, $5,347,478,327.16 (including $2,062,535,595.52 of emergency expenditures); excess of expenditures, $1,800,427,615.49; gross debt, $34,571,762,645.15, an increase of $5,823,050.50 over the previous day. Gold assets, $11,516,999,044.40, including $285,781,374.91 of inactive gold.

Steel Prices Unchanged.

New York, March 23 (AP).—Steel price steady, unchanged.

Expenditures Lift U. S. Debt To New Record

Outgo for February More Than Offsets Gains in Revenue.

New York, March 23.—Gross expenditures by the Federal Government in February were considerably larger than in the same month last year, according to the Alexander Hamilton Institute. This increase more than offset a gain in revenue. Consequently, the deficit amounted to $300,000,000 this year as against $285,000,000 last year.

The Government thus continued to add more fuel to the inflationary movement. Only part of the deficit in February was met by withdrawing funds from the Treasury. There was, consequently, more borrowing and the debt rose during the month to a new record high figure.

As the result of the high rate of expenditures in February as well as in previous months, expenditures in the first eight months of the current fiscal year were larger than in the same period of last year.

This is especially noteworthy, since expenditures in the last fiscal year reached the highest annual total for any peace-time year on record.

Copper Products Sales Largest on Record

New York, March 23 (AP).—Sales of fabricated copper products for January and February were the largest for any peace-time period in the history of the industry, B. B. Caddle, secretary of the Copper and Brass Research Association said today.

Present indications pointed to a new all-time record for copper consumption in 1937 he declared.

Security Averages.

Stocks.

	50 Ind.	20 RR's.	20 Util.	90 Stks.
Yesterday	168.3	63.6	89.8	138.9
Previous day	165.5	62.5	89.1	136.8
Week ago	176.0	66.1	91.0	144.7
Month ago	173.2	61.0	94.9	142.7
Year ago	141.9	51.0	90.9	118.8
Two yr's ago	81.3	30.1	45.8	67.2
1936, high	169.6	64.0	102.0	140.5
1936, low	126.2	44.0	80.3	106.4
1935, high	127.9	45.3	84.8	106.9
1935, low	78.6	28.6	39.5	64.0

Bonds.

	20 Ind.	20 RR's.	20 Util.	60 Bds.
Y'terday	92.4	*96.4	*102.6	*97.2
Previous day	92.3	96.5	102.7	97.2
Week ago	93.5	97.9	103.5	98.3
Month ago	94.4	100.1	104.9	99.8
Year ago	92.1	92.6	105.2	96.6
Two yr's ago	84.2	74.5	93.8	84.2
1936, high	94.8	100.4	106.2	100.2
1936, low	90.0	84.7	103.5	93.3
1935, high	91.5	86.4	103.6	93.1
1935, low	83.6	71.0	89.3	83.0

*New low.

(1926 average equals 100.)

Copyright, 1937, by Standard Statistics.

The Market

By Carlton A. Shively, *A Special Correspondent.*

Stocks Recover in Slow Trading; Government Bonds Rally; May Wheat Higher.

New York, March 23.—Financial markets felt somewhat better. On a turnover of a little more than 1,500,000 shares the stock market recuperated, but hadn't the energy to shake up the bears much. Favorite issues reached forward 1 to 3 points. Government bonds were weak at the start but grew firmer. May wheat rose ⅜ to 139¾ cents a bushel.

Consistent with the weakness in Government bonds the money market continued to harden. Bankers bills again were marked up an eighth to three-sixteenths, the second rise in a week and the fourth of the year. What was of even more significance, the commercial paper rate was quoted a quarter higher, after ruling at 1 per cent for the past few years. Bill rates are rising with the yields on Treasury bonds, rather than reflecting directly a hardening money market, but the commercial paper rate is responding to greater activity along with scarcer money and the expectation of still higher rates.

Call Rate to Rise.

It is generally expected that time and call money rates will be increased, but some observers would be surprised to see any change in the call price until after May 1, when the remainder of the increase in reserve requirements goes into effect. At the start higher short-term money rates will have more effect on bonds than on stocks, for the call rate still is a long way from a level which might conceivably hamper speculative operations. It is true that 1 per cent call money means 2½ to 3½ per cent charged by brokers on debit balances, but even that charge is less than the return on most dividend paying stocks and is much under what the speculator hopes to make on capital account.

Short term money shows its market in rates quoted for bills, commercial paper, time and call loans, and on yields for Federal and municipal bills and notes. Rates for nearly all those categories are advancing. This week's Treasury bill offering went at an increased price of nearly three-quarters of 1 per cent, against virtually nothing only a few months ago. Longer term money is the price paid (yield) on long-term bonds, and that also has been reflecting harder conditions. Gilt-edged long-term issues have gone down in price, which means a rise in long-term money rates, so that it is meaningless to talk of expectations of an unchanged long term money market as a result of the tightening effect of higher reserves and increasing business and speculative activity.

Difficult Situation.

As short rates harden the profit to banks increases, and it therefore is to be expected that the recent tendency of banks to turn their Government bond holdings into cash, for use in ordinary lending operations, will continue. Most of the huge bank investment in Government bonds came as a result of necessity, for the banks had to employ their excess funds in some manner. Business loans were inadequate, and the Government, which did so much to create just that situation, was the gainer.

Theoretically, the changed conditions should please all concerned, for with the rise in business the Government's needs for money supposedly will drop. Doubt on that score, nevertheless, is entertained, partly because the Treasury seriously has underestimated its tax revenues and partly because, notwithstanding conditions of almost boom nature in many industries, the Government still feels obliged to carry an almost undiminished relief and dole pay roll. Moreover, the banks are so heavily engaged in Government bonds that the attempt to convert into cash may bring difficulties and possibly heavy losses.

Disposing of Bonds.

Figures of reporting member banks in leading cities for the week ended March 17 disclosed a wholesale reduction in Government securities, probably through the maturity without replacement of large amounts of Treasury bills which were due in the period. As revealed last Thursday, the New York banks reduced their Government securities by $112,000,000, the large sale reflecting the unusual concentration of holding of the maturing bills in this city. Banks in this district, but outside New York City, reduced their portfolios by $7,000,000; the Chicago district lost $42,000,000 on balance, and Cleveland disposed of $12,000,000. There was an increase of $10,000,000 in holdings of Government guaranteed securities and an increase of $6,000,000 in other securities. For the first time in many years holdings of the banks are now below those of a corresponding date a year ago. Since peak figures were reached July 1, 1936, the reporting banks have disposed of $682,000,000 of Treasury securities and $76,000,000 of guaranteed Government issues. Holdings of banks outside New York City are still higher than they were last July.

Selling Central.

Delaware & Hudson admitted today that it had sold 85,000 shares of New York Central to provide money for retirement of L. & H. bonds. That the road was selling some of its Central was suggested in the New York Sun several weeks ago and the categorical denials of high company offical sounded by no means convincing, especially in the light of previous operations denied at the time. On February it was printed in this column: "Vice President Leamy of the Delaware & Hudson has denied printed stories that the D. & H. has sold any part of its holdings of approximately 500,000 shares of New York Central . . . It has been suggested in this column a number of times in the last month . . . that sale would provide a good way to get cash for meeting bond maturities." Perhaps it would have hurt the market for the D. & H. to have admitted sales before completion of the operation. That sales were going on at that time is indicated in the official admission today to the effect that the selling "was made during the last two months." It is now said by D. & H. officials that more is to be sold. The market today for Central was harder.

Denial.

There may be some people who will act rather shy of New York Central for a while, on the fear that D. & H. might wish to unload the remainder of its stock—some 400,000 shares. Few will pay much attention to the official denial of any such intention, especially after listening today to the explanation that former denial was made "to protect the road's interest." Just so.

Wrigley Co. Votes Monthly Dividends

Chicago, March 23 (AP).— Directors of the William Wrigley, jr., Company, chewing gum manufacturers, voted a special dividend of 50 cents per share today payable May 1 to stockholders of record April 20.

Directors also authorized six regular monthly payments of 25 cents per share payable the first of each month beginning with May.

Reserve Bank Of N.Y. Largest In the World

Deposits 3.183 Billion; London Midland Next; Chase Third.

Los Angeles, March 23.—The Federal Reserve Bank of New York, with deposits of $3,183,684,000, is the largest bank in the English-speaking world, according to "The Deposit Liabilities of 150 of the Largest American, British, Colonial and Dominion Banks," a brochure compiled and released today for the eleventh consecutive year by California Bank, Los Angeles.

The Midland Bank of London is second with deposits of $2,391,705,912, followed by nine other $1,000,000,000 banks, which are:

Chase National Bank, New York	$2,286,209,092
Barclays Bank, Ltd., London	2,102,688,907
Lloyds Bank, Ltd., London	1,994,419,114
Westminster Bank, Ltd., London	1,806,876,355
Guaranty Trust Co., New York	1,744,810,010
National City Bank, New York	1,713,840,229
National Provincial Bank, Ltd., London	1,577,403,001
Bank of America, National Trust & Savings Ass'n., San Francisco	1,298,976,759
Continental Illinois National Bank & Trust Co., Chicago	1,109,980,393

The list of the 150 banks is made up of 95 American banks with deposits of $33,382,861,254 and 55 British banks with deposits of $22,249,872,250. The combined total deposits of $55,632,733,504 exceeds by over $4,500,000,000 the former all-time high of $51,091,850,993 reached last year and by over $22,000,000,000 the low point of $33,523,082,172 in the January, 1933, issue.

A study of these 150 large institutions reveals that 44 or about 30 per cent are 100 years or more of age. Twenty-nine of these are British and 15 are American. The oldest bank in the list is the British bank, Coutts & Co., founded in 1692—almost a centuyr before the founding in 1874 of the Bank of New York & Trust Co., the oldest American bank in the list.

New York City, with 21 banks and $15,606,493,860 in deposits, heads the list of cities, followed by London with 18 banks and $13,406,606,264 in deposits. San Francisco with eight banks is next; then Philadelphia with seven, Chicago, six; Boston, Edinburgh and Pittsburgh five each, and Los Angeles, Cleveland, Manchester, St. Louis and Tortonto four each. The 95 American banks are found in 20 States and the District of Columbia.

Money Markets

Foreign Exchange.

New York, March 23 (AP).—Great Britain in dollars, others in cents.

Great Britain—Demand, 4.88⅝; cables, 4.88⅝; 60-day bills, 4.88¼.

France—Demand, 4.59 7/16; cables, 4.59 7/16.

Demand Rates.

Italy	5.26¼	Czecho'vakia	3.49
Belgium	16.84½	Yugoslavia	2.34
Germany—		*Austria	18.73
Free	40.22½	Hungary	19.80
Registered	20.00	Rumania	.75
Travel	23.85	*Argentina	32.56
Holland	54.72	*Brazil	8.80¼
Norway	24.56	Tokyo	28.51
Sweden	25.19½	Shanghai	29.85
Denmark	21.83	Hongkong	30.42
Finland	2.16	Mexico City	27.80
Switzerland	22.77½	Montreal in New York	100.09⅜
Spain	......		
Portugal	4.45¼	New York in Montreal	99.90⅝
Greece	.90		
Poland	18.98		
*Nominal.			

New York.

Call money, steady; 1 per cent all day; prime commercial paper, 1 per cent. Time loans, steady; 60 days-6 mos., 1¼ per cent offered. Bankers' acceptances firm. 30 days, 7/16-5/16; 60 days, ⅜-5/16; 90 days, ⅜-5/16; 4 months, ½-¾; rediscount rate, New York Reserve Bank, 1½ per cent.

Bar silver steady and unchanged at 45¼.

London.

Money and discount rates unchanged. Bar gold unchanged at 142s 4½d. (Sterling price equivalent to $34.77.) Bar silver easier, ⅛ lower at 20⅝d.

Paris.

Three per cent rentes 70 francs, 20 centimes; 4½ per cent rentes, 73.30. Exchange on London, 106.36. The dollar was quoted at 21.77¾.

Bond Transactions 24% Under Year Ago

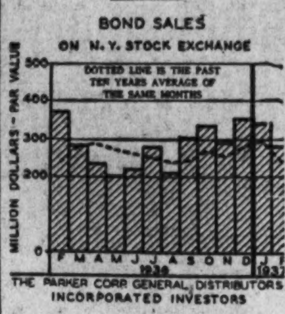

Boston, Mass., March 23.—Bond sales on the New York Stock Exchange in February declined from January and fell off nearly 24 per cent from a year ago. Bond sales during 1936 were at a relatively high rate with prices strong. Recently, however, bond prices have declined sharply.

Cotton Is Lower With Liquidation

New York, March 23 (AP).—Cotton declined today in sympathy with foreign markets and under liquidation. July recovered from 13.80 to 13.92, but then turned easier and closed at 13.80. Final prices were 12 to 18 points net lower.

Futures Price Range.

	High	Low	Last
May	14.05	13.92	13.94
July	13.92	13.80	13.80
October	13.42	13.28	13.30
December	13.34	13.20	13.20
January	13.35	13.24	13.24
March	13.36	13.23	13.23

Spot, quiet; middling, 14.54.

Cottonseed Oil.

Cottonseed oil was easier today under liquidation and local selling promoted by easiness of allied markets and the decline in crude oil with final prices 7 to 9 points net lower. Sales, 123 contracts. Crude oil was 9⅞ cents in the southeast and the valley. Bleachable spot nominal; May closed 11.04, July 11.12, September 11.14, October 10.94.

Naval Stores Firm.

Savannah, March 23 (AP).—Turpentine firm, 37¼; sales, 41; receipts, 104; shipments, 84; stock, 20,063. Rosin firm; sales, 959; receipts, 776; shipments, 1,450; stock, 47,126. Quote: B, 8.00; D, 8.25; E, 8.50; F, 9.00; G, H, I and K, 9.02½; M, 9.05; N, 9.10; WG, 9.80; WW and X, 10.75.

D. & H. Co. Sells 85,000 Shares Of N. Y. Central

$3,750,000 Proceeds Will Help to Retire Bonds Soon Due.

By the Associated Press.

New York, March 23.—Delaware & Hudson Co., holding unit of the railroad of that name and coal properties, announced today that it had sold a block of 85,000 shares of its holdings of New York Central Railroad stock. While the exact sale price was not disclosed, it was indicated to have been around $3,750,000.

The proceeds, it was explained, will be used to help repay at maturity May 1 a total of $7,500,000 5 per cent bonds.

Out of the holdings purchased in the open market around the 1932-33 low for stock prices, the D. & H. still has 410,000 shares.

The company said the sale did not mean it had changed its appraisal of New York Central stock as an investment.

COMMISSION ORDERS

OUR facilities permit the prompt execution of orders in listed and unlisted stocks and bonds.

MACKUBIN, LEGG & CO.
Established 1899
Members
New York Stock Exchange
Baltimore Stock Exchange
Washington Stock Exchange
New York Curb Exchange
(Associate)
WOODWARD BLDG., 15th and H Sts., WASHINGTON
New York Baltimore

Transactions on N. Y. Bond Market

By the Associated Press.

Total bond sales yesterday, $20,077,000; previous day, $18,638,000; week ago, $19,210,000; year ago, $12,298,000; two years ago, $11,728,000; January 1 to date, $980,784,000; year ago, $1,077,697,000; two years ago, $832,282,000.

Range of United States Government Issues

(Sales in $1,000. Dollars and 32ds.)

1937 High.	1937 Low.	March 23. Sales.		High	Low	Last	Net Change	Closing Bid	Closing Ask	Yield
121.14	114.26	198	Treasury 4¼s, 1947-52	115.4	114.26	115.1	+ .1	115.1	115.3	2.60
109.26	105.10	31	Treasury 3¼s, 1943-45	105.14	105.10	105.12	— .3	105.14	106	2.26
115.20	110.28	16	Treasury 4s, 1944-54	111	110.31	111	+ .4	111	111.25	2.32
114.9	108.29	659	Treasury 3¾s, 1946-56	109.8	108.29	109.8	+ .11	109.9	109.21	2.54
107.27	105.16	18	Treasury 3⅜s, 1940-43, June	105.28	105.23	105.28	+ .4	105.27	106	1.46
107.18	105.20	1	Treasury 3⅜s, 1940-43, reg.	105.20	105.20	105.20	— .24	......	......	....
110.18	105.29	68	Treasury 3⅜s, 1943-47	106.2	105.30	106.2	......	106	106.19	2.23
108.24	106.2	26	Treasury 3⅜s, 1941-43, March	106.10	106.6	106.6	— .2	106.8	106.14	1.70
108.24	106	118	Treasury 3¼s, 1941	106.7	106.1	106.7	+ .2	106.6	106.8	1.75
109.25	105.8	304	Treasury 3¼s, 1944-46	105.18	105.8	105.18	+ .10	105.12	106	2.32
108.24	103.25	123	Treasury 3⅛s, 1946-49	104.6	103.25	104.4	+ .8	104.2	104.6	2.61
108.21	103.24	2	Treasury 3⅛s, 1946-49, reg.	103.24	103.24	103.24	— .3	......	......	....
108.18	104.2	25	Treasury 3⅛s, 1949-52	104.6	104.6	104.6	+ .4	104.4	104.6	2.73
107.30	103.12	97	Treasury 3s, 1946-48	103.20	103.12	103.18	+ .4	103.16	103.20	2.55
106.28	102.19	248	Treasury 3s, 1951-55	103.3	102.23	103.3	+ .16	102.30	103.6	2.73
104.30	100.25	888	Treasury 2⅞s, 1955-60	101.9	100.25	101.9	+ .13	101.5	101.9	2.78
106.16	101.26	231	Treasury 2¾s, 1945-47	102.6	101.30	102.6	+ .9	102.6	102.15	2.43
104.16	100.1	1426	Treasury 2¾s, 1948-51	100.18	100.1	100.18	+ .16	100.18	100.20	2.68
103.17	99.18	795	Treasury 2¾s, 1951-54	100.6	99.20	100.4	+ .13	100.2	100.8	2.73
103.18	99.17	478	Treasury 2¾s, 1956-59	100.4	99.19	100.4	+ .13	100	100.4	2.74
101.22	98.10	1760	Treasury 2½s, 1949-53	98.20	98.10	98.19	+ .9	98.18	98.20	2.80
104.10	100.29	405	Fed. Farm Mtg. 2¾s, 1942-47	101.2	100.29	101	— .28	100.30	101.8	2.53
105.23	102.16	138	Fed. Farm Mtg. 3s, 1947	102.24	102.18	102.24	+ .2	102.22	103	2.39
105.17	101.26	525	Fed. Farm Mtg. 3s, 1949	102.5	101.26	102.5	+ .7	102.3	102.6	2.67
106.10	102.16	162	Fed. Farm Mtg. 3¼s, 1964	103.4	102.18	103.4	+ .20	103	103.4	2.75
106.3	101.14	359	Home Own. Loan 3s, A, 1952	101.26	101.15	101.24	+ .10	101.26	101.29	2.73
103.2	99.28	243	Home Own. Loan 2¾s, 1949	100.6	99.31	100.6	+ .9	100.5	100.7	2.67
103.31	99.26	50	Home Own. Loan 2¼s, 1942-44	100.3	99.28	100.3	+ .5	100.1	100.3	2.23

XIN—Ex interest. CT—Certificates.

CORPORATION BONDS.

Sales in thousands.		High	Low	Close
	A			
22	Alleghany 5 '44	97⅞	96⅝	97
27	Alleghany 5 '50 sta	63	62	62
15	Am & For P 5 2030	80	78½	78½
175	AmIGChem 5½ '49	107¾	107¼	107⅜
23	Am T&T 5½ '43	113¼	113	113¼
39	Anacon Cop4½ '50	105	104½	105
17	Ang C Nitra deb '67	39¾	39½	39¾
20	Arm Del 4 '55	95½	95¼	95¼
36	A T & S F 4 '95	108½	108¼	108½
	B			
11	B & O rfg 6 '95	100	99½	100
12	B & O 5 '96 F	89½	89	89
28	B & O cvt 4½ '60	79½	78½	79½
17	B & O 4 '48	105¾	105⅜	105⅜
14	Bell T Pa 5 '48 B	118	118	118
44	Beth Stl 4¼ '60	102¾	102⅛	102⅜
11	Boston & Me 5 '67	86¼	85⅝	86¼
31	Buf R&P 4½ '57	87	86	86¾
	C			
18	Can Nat Ry 4½ '56	99½	99	99¼
38	Can Pac 4½ '60	101⅜	101	101
30	Can Pac 4 perp	90⅜	90	90⅛
24	Cen Ill E&G 5 '51	102⅞	102¾	102¾
11	Cen Pac 5 '60	100	95⅝	95¾
1	Cen Pac 1st 4 '49	106⅞	106⅞	106⅞
12	Certain-td 5½ '48	87¼	85⅝	86¾
61	Chesap Corp 5 '47	137½	135½	136
14	C&O rfg 3½ '96E	96	95⅝	96
5	Chi & Alton 3 '49	55½	55	55
5	CB&Q gen 4 '58	108⅝	107¾	108⅜
31	Chi & E Ill 5 '51	41¾	40¾	41¾
43	Chic Gt West 4 '39	48	47⅞	48
47	CMSP & Pac 5 '75	32¼	30½	32¼
90	CMSP&P aj 5 2000	11½	11	11½
103	Chi&NW cv 4¾ '49	22½	21⅛	22½
11	C R I & P rfg 4 '34	23	22⅞	23
15	Ch & W Ind 4 '52	101¼	101	101¼
26	CCC&StL 4½ '77	93⅝	93	93
14	ClevU Term4½ '77C	100½	100	100½
6	Col & So 4½ '80	70½	70	70½
5	Colmbia G 5 '52May	102⅝	102	102
9	Colmbia G 5 '61	100⅝	100⅛	100¼
25	Com'l Inv Tr 3½ '51	100	99⅝	100
25	Com Edis 3¼ '46	103¼	103¼	103¼
1	Con Gas NY 4½ '51	105¾	105¾	105¾
149	Con Oil 3½ '51	102½	102	102½
32	Consum Pow 3¼ '70	99⅝	99¼	99¾
7	Cuba No Ry 5½ '42	53⅞	53	53¾
	D			
70	Del & Hud rfg 4 '43	90½	89½	90⅛
43	D & R G 4 '36	34	33¼	34
	E			
30	Erie rf 5 '75	83	82½	82½
	F			
21	Fairb Morse 4 '56	102	101½	102
1	Fed Lt & T 6 '54 B	100	100	100
19	Fla E Cst 5 '74	17½	17	17½
1	Fond J&G 4 '82 fld	5½	5½	5½
1	Fond J&G 4 '82 ctf	5	5	5
1	Fond J&G 4½ '52fld	9⅜	9⅜	9⅜
	G			
41	Gen Cable 5½ '47	100½	100⅛	100½
5	Gen Stl Cast 5½ '49	91½	91½	91½
13	Goodrich 6 '45	106⅜	106	106
16	Goodyr T & R 5 '57	104	103½	104
46	Gt Nor 4½ '77 E	102½	102	102½
84	Gt Nor 4 '46 G	130	128⅛	130
33	Gt Nor 4 '46 H	109⅛	108¾	109⅛
	H			
28	Hiram Walk 4¼ '45	105½	105	105½
3	Hous Oil Tex 5½ '40	102	101¾	102
6	Hudson Coal 5 '62A	48	46	46
3	Hud & Ma rfg 5 '57	78⅛	78⅛	78½
30	Hud&Man inc 5 '57	35¼	34	34¼
	I			
10	Ill Bell Tel 3½ '70B	102	101¾	101¾
10	Ill Cen 4¾ '66	75½	74⅝	75⅝
40	IC&CStL&NO5 '63 A	86½	85½	86⅜
7	Ill Steel 4½ '40	107	106⅝	106⅝
25	Interb R Tr 7 '32	84	83½	83½
13	Interb R Tr rfg 5 '66	92½	92	92½
36	Int Hydro El 6 '44	78⅛	77¾	78½
20	Int Paper 5 '47	101	100⅝	101
6	Int T & T 4½ '52	68½	67½	68½
11	Int T&T deb 5 '55	73⅛	73	73⅛

Dow-Jones Bonds.

By the United Press.

New York, March 23.

40 bonds	101.60	—0.05
10 first rails	106.94	—0.02
10 second rails	90.11	—0.19
10 utilities	103.99	—0.04
10 industrials	105.36	+0.06

Sales in thousands.		High	Low	Close
	K			
10	K C South 5 '50	95¼	95	95
8	K C Terml 4 '60	107⅛	106½	105½
3	Lac Gas 5½ '53	61	60½	60½
7	Lautaro Nit 6 '54	40¾	40½	40⅝
33	Leh Val 4 2003	63⅞	63	63⅞
3	Liggett & M 7 '44	130	130	130
18	Loews 3½ '46	97¾	97⅛	97¾
8	Louisia & Ark 5 '69	95	94½	94½
7	Louis & N 4 '40	105½	105⅜	105½
25	Louis & N 3¾ 2003	92¼	91⅞	92¼
	M			
6	McK & Rob 5½ '50	103	102¾	102¾
9	MSP&SSM con 4 '38	28⅝	28¼	28¼
11	M-K-Tex 1st 4 '90	86	86	86
55	Mo Pac 5½ '49	17½	16⅞	17⅛
71	Mo Pac 5 '77F	43	41¾	43
47	Mo Pac gen 4 '75	20⅝	20¼	20½
16	Mo Pac 5 '81I	42	42	42
	N			
55	Nat Dairy 3¾ '51	102¾	102½	102¾
14	Natl Steel 4 '65	103⅛	102⅞	103⅛
2	New Eng T&T 5 '52	118⅛	118⅛	118⅛
16	N O Pub Sv 5 '55 B	98	97⅝	97¾
12	N O Tex&M 5½ '54	56¾	56¾	56¾
270	N Y C cvt 6 '44	126½	123	125¼
34	N Y C rf 5 2013	98	97¼	98
42	N Y C con 4 '98	97½	96¾	97⅛
35	NYC&HR 4½ 2013	91¼	90½	91
53	NYC&HR 3½ '97	96¼	95⅞	96
81	NY Ch&StL 4½ '78	91	90¾	91
17	N Y Edis 3¼ '66	99½	98¼	99½
1	NY G El H&P 5 '48	120½	120½	120½
5	NYNH&H 4½ '67	47½	47½	47½
4	N Y Tel 4½ '39	107	106⅞	106⅞
25	N Y W&Bost 4½ '46	18¾	18	18¾
14	Niagara Sh 5½ '50	102¾	102	103
1	Norf & W 4 '96	112⅝	112⅝	112⅝
6	Nor Am Co 5 '61	104	104	104
35	Nor Pac 6 2047	109¾	109½	109½
8	Nor Pac 4 '97	103	102⅝	103
8	Nor Pac 3 2047	72⅝	71	72⅝
2	Or-WashRR&N 4 '61	104⅝	104	104
	P			
30	Pac G&E 3¾ '61	100	99⅝	99⅝
22	Pac T&T 3¼ '66B	99½	99¼	99½
10	Para Pict 6 '55	100¼	100	100
13	Penn Dix 6 '41 A	100	99⅝	99⅝
78	Pen P&Lt 4½ '81	105⅛	105	105⅛
11	Pen RR gen 5 '68	114⅝	114½	114⅝
34	Pen RR gen 4½ '65	107⅛	106¾	107
47	Pen RR 4½ deb '70	99½	98⅝	99⅛
54	Pen RR 3¾ '70	98	97	98
20	Peo GL&C Chi 5 '47	112¾	112½	112½
10	Phila Co 5 '67	104¾	103¾	104
33	Phil Read C&I 6 '49	16½	16	16¼
5	Ph Read C&I 5 '73	38½	37¾	37¾
24	Portl Gen E 4½ '60	65⅝	65¼	65½
31	Postal T&C 5 '53	34⅛	34	34
16	Pure Oil 4¼ '50 ww	119	117⅝	119
	R			
4	Readg 4½ 97 A	106	105¾	105¾
41	Rem Rand 4¼ '56	106⅜	106	106¼
21	Repub Stl 4½ '61	96¾	95½	96⅛
1	Richfield Oil 6 '44	56	56	56
	S			
1	StLIM&S 4 R&G '33	81	81	81
38	St L S F 4½ '78	30½	29½	30½
18	St L S F 4 '50 A	32⅛	32	32
40	Seab A L con 6 '45	20½	19¾	20½
20	Sea-All Fla 6'35A ct	12⅛	11¾	12⅛
67	Shell Un 3½ '51	96½	96	96½
14	So Bell T&T 5 '41	106⅝	106½	106½

Sales in thousands.		High	Low	Close
38	Sou Pac 4½ '81	91½	90¾	91
27	So Pac rfg 4 '55	104	103¾	103⅞
114	So Pac 3¾ '46	99	98¼	99
38	South Ry con 5 '94	107⅞	107⅛	107½
30	South Ry gen 4 '56	81¼	80	80⅛
76	Stand Oil N J 3 '61	96¾	96	96½
4	Studebaker 6 cvt '45	136½	135	136½
	T			
10	Ten El Pow 6 '47 A	97⅝	97	97½
74	Tex Corp 3½ '51	101	100¼	101
11	Tex & Pac 5 '79 C	104½	103½	103½
8	Third Ave adj 5 '60	39	37¾	39
	U			
14	Un Pac 1st 4 '47	110½	110⅛	110½
11	Unit Drug 5 '53	100¾	100¼	100¾
51	U S Rub 5 '47	105⅞	105½	105¾
40	Utah P & L 5 '44	101⅞	100⅞	100⅞
3	Util P & L 5½ '47	61¾	61¾	61¾
37	Util P & L 5 '59	61¼	61¼	61¼
	V			
40	Virginian Ry 3¾ '66	102¼	101¾	101⅞
	W			
3	Wabash 4½ '78 C	40½	40	40½
11	Walwrth 4 '55	81	80	81
11	Warner Bros 6 '39	95	94½	94¾
12	Warner Quinl 6 '39	50¼	49⅞	49⅞
33	West Md 4 '52	100⅜	99⅜	100⅜
6	West Pac 1st 5 '46	38¾	38¼	38¾
16	Western Un 5 '51	105⅛	105	105
5	Western Un 4½ '50	105¼	105	105
7	Western Un 5 '60	105½	105	105
67	Wheel Stl 4½ '66 A	100	99¾	100
6	Wick-Sp cvt 7 '45ct	41	40¾	40¾
	Y			
59	Youngst S&T 4 '61	99¼	98½	99
84	YoungstS&T 3½ '51	148	144	148
	FOREIGN BONDS.			
63	Abitibi P & P 5 '53	96½	95¼	95½
1	Akershus 5 '63	98⅛	98⅛	98⅛
9	Arg 6 '57A	101¾	101 23-32	101 23-32
1	Arg 6 sf '59 June	100 23-32	100 23-32	100 23-32
7	Arg sf 1960 May	102	101½	102
4	Arg 6 1961 Feb.	101 13-32	101 13-32	101 13-32
5	Argentine 5½ '62	101½	101⅛	101⅛
25	Australia 5 '57	105½	104⅝	105½
21	Australia 4½ '56	100	99¾	99¾
5	Belgium 6 '55	109	109	109
6	Berl City El 6½ '51	20⅝	20⅝	20⅝
19	Brazil 6½ 26-57	42¾	42½	42⅝
16	Brazil 6½s, 27-57	42¾	42	42½
10	Buen A 4¾ '77	76	75½	76
1	Bulgaria 7½ '68	26¼	26¼	26¼
42	Canada 5 '52	111⅞	111½	111⅞
1	Canada 3¼ '61	97¼	97¼	97¼
5	Chile 6 '60	21⅝	21½	21½
5	Chile 6 '61 Feb	21¾	21¾	21¾
38	Colom 6 '61 Oct	34	33⅝	33⅝
3	Copenhag 5 '52	99	99	99
71	Cuba 5½ '45	60	59¼	59⅞
32	Denmark 4½ '62	99⅜	98¾	99⅜
69	Ger Gov Int 5½ '65	24	23½	24
10	Govt 7 '49	29⅞	29⅝	29⅝
7	Gt Con ElPJap 7 '44	95	94⅞	95
12	Ital Pub Util 7 '52	76¾	75½	75½
20	Italy 7 '51	86½	86½	86½
13	Japan 6½ '54	93¼	93½	93¼
4	Kreuger&T 5 '59ct	46	45⅞	46
5	N Sou Wales 5 '58	101⅝	101⅝	101⅝
19	Norway 4¼ '65	101¼	100¾	100¾
1	Nor Hyd El 5½ '57	101	101	101
14	Oslo City 4½ '55	99⅛	98¾	99
3	Par-Orl RR 5½ '68	100½	100⅛	100½
25	Peru 1st 6 '60	21¾	21½	21½
1	Poland 7 '47	63½	63½	63½
17	Rio de Jan 6½ '53	28½	27⅝	27¾
9	Rio Gr de Sul 6 '68	27¼	27	27
9	Rome 6½ '52	74½	74½	74½
4	Ruhr Chem 6 '48A	20⅝	20¾	20¾
3	Sao Paulo St 7 '40	93	93	93
10	Serbs Cts Sl 7 '62	28⅞	28⅞	28⅞
8	Tokyo El Lt 6 '53	78⅝	78¼	78⅝
1	Un Stl Wk 6½ '51A	24½	24½	24½
14	Uruguay 6 '60	66½	65½	66½

Bank Stocks

New York, March 23 (AP) (New York Security Dealers Association).—

Bank and Trust.

	Bid	Asked
Bk of Man (1½)	34½	36½
Bankers Tr (2)	75	77
Cen Han Bk & Tr (4)	135½	138½
Chase Nat (1.40)	56½	58½
Chem Bk & Tr (1.80)	73	75
Commercial (8) XD	210	216
Cont Bk & Tr (.80)	19¼	20¾
Corn Ex Bk & T (3)	68¼	69¼
Empire Tr (1)	34¾	35¾
First Nat (Bos) (2)	56	58
First Natl (100)	2445	2485
Guaranty Tr (12)	368	373
Irving Tr (.60)	17½	18½
Manufacturers Tr (2)	61	63
Manufacturers Tr pf (2)	52½	54½
Natl City (1)	52½	54½
N Y Trust (5)	145½	148½
Public (1½)	52½	54½
Title G & T	16	17
Insurance.		
Aetna Cas (2a)	102	106
Aetna Ins (1.60)	49¾	51¾
Aetna Life (1)	30	32
Am Equit (1.60)	41¾	44¾
Am Ins Newark (½a)	13	14½
Am Reins	44¾	46¾
Am Reserve (1a)	31¼	33¼
Am Surety (2½)	58¾	60¾
Automobile (1a)	32¼	34¼
Balt Amer (.20a)	7¾	8¾
Carolina (1.30)	27¼	28¾
City of N Y (1.20)	28	29½
Conn Gen Lif (.80)	38½	40
Contin Cas (1.20)	28¾	30¾
Fid & Dep (1g)	130½	134
Firemens Nwk	12	13½
Frank Fire (1a)	30¼	32¼
Gen Reinsur (2)	47	49
Glens Fals (1.60)	44¾	45¾
Globe & Rep (.80)	22¼	24¼
Globe & Rut	72	75
Great Amer (1a)	27	28½
Hanover (1.60)	37¼	39¼
Harmonia (1.30)	27	28½
Hartford Fire (2)	70¾	72¾
Home Fire Sec	6¼	7½
Home Ins (1a)	39¾	41¾
Homestead (1)	19¼	21¼
Lincoln Fire	4¾	5¾
Mass Bond (3½)	60½	63
Natl Fire (2)	64¼	66¼
Natl Liberty (.20a)	9½	10½
N Hampshire (1.60)	44½	45¾
N Y Fire (.80a)	23¼	25¾
Nor River (.45g)	27¾	29¼
Phoenix (2a)	91½	95½
Prov Wash (1)	39¼	41¼
St Paul Fire (6)	207½	212½
Springfield (4½a) XD	125½	128½
Sun Life (3¾g)	690	740
Travelers (16)	486	496
U S Fire (2)	55¼	57¼
Westchester (1.20a)	34½	36½

(a) Also extra or extras. (b) Declared or paid so far this year.

Foreign Markets.

By the Associated Press.

London, March 23.—Stock prices closed steadier with less selling pressure in evidence. The gilt-edged division was firm and transatlantic issues were in better demand. Tobaccos, steels and home rails were purchased more freely at higher prices although oils sold lower. Foreign bonds remained quiet.

Paris—The bourse closed with a firm tone, all sections finishing with net gains on the day. Rentes moved 50 to 70 centimes higher. Royal Dutch gained 100 francs and the banking and railroad groups also brought substantially higher prices.

Liverpool—Wheat futures closed unchanged to ¼d higher after selling fractionally lower early in the day. The market advanced on improved Italian and German purchases of Argentine and Australian grain. Speculative profit taking and Bombay selling of cotton futures encountered a poor demand and the market finished 6 to 11 points lower. New crop positions were steadier than the old options, owing to exchanging by spot houses.

"THE WORLD SUGAR SITUATION"

This firm has prepared an original report entitled "The World Sugar Situation," which discusses such timely subjects as probable benefits of the World Conference of sugar producers to be held in London on April 5th, present near depression low world prices for sugar, existing curtailment of production, the sharp reduction in excess stocks, preferential tariffs, and increasing sugar requirements in the open world market. ¶ Copies of this report are available to customers and other accredited individuals through this office.

FENNER & BEANE
Members New York Stock Exchange and other leading Exchanges
Southern Bldg., 15th & H Sts. N.W. NAtional 7000

To Holders of

St. Louis Southwestern Railway Company
(Cotton Belt Route)

First Terminal and Unifying Mortgage Bonds

Two plans for the reorganization of St. Louis Southwestern Railway Company have already been filed in proceedings for the reorganization of said railroad under Section 77 of the Federal Bankruptcy Act. One of these has been filed by the Company and the other by banks holding large secured obligations of the Company. A hearing on these plans before the Interstate Commerce Commission was held on March 16, 1937 and adjourned to April 20.

The application of the undersigned Committee for authority to solicit proxies and authorizations from you and to represent and act for you, has been approved by the Interstate Commerce Commission. This is the only committee that has been so authorized. We believe that the necessity for prompt action is obvious.

A form of authorization authorizing the undersigned Committee to represent you will be sent on request. Pursuant to such authorization, the undersigned Committee will consider every plan proposed or which may be proposed, and may make recommendations in connection therewith or may suggest amendments thereto or may itself formulate and present another plan. The authorization, however, will not give the undersigned Committee power to accept or reject for you any plan of reorganization.

No deposit of bonds is being requested by the Committee and bondholders are not required to make any payment to the Committee under such authorization.

JAMES PIPER,
PIPER, CAREY & HALL,
1637 Baltimore Trust Building, Baltimore, Md.
Counsel.

H. H. CRAIG,
120 Broadway, New York, N. Y.
Secretary.

E. STANLEY GLINES, Chairman,
120 Broadway, New York, N. Y.
W. RODMAN PEABODY,
201 Devonshire St., Boston, Mass.
J. HAMBLETON OBER,
25 E. Baltimore St., Baltimore, Md.
Committee.

Consider These Facts
When You Wish To Arrange A
REAL ESTATE LOAN

LOANS
on improved or to be improved real estate—as low as
$7.50 per thousand per month
including interest and curtail . . . No commissions . . . No renewal fees. Let us help you solve your problem with a Perpetual loan.

PERPETUAL Building Association is the largest in Washington, and one of the leaders in the entire United States.

PERPETUAL has over 55,000 borrowing and savings members.

PERPETUAL'S Board of Directors keep in close contact with the officers and materially assist in the speedy handling of loans.

PERPETUAL'S regular examinations by the U. S. Treasury Dept. are supplemented by special C.P.A. audits as well as its own Auditing staff.

PERPETUAL has always had a reputation for sound, fair appraisals. Over 200 borrowers per month were advanced loans last year, totaling over $12.000.000 for the year.

PERPETUAL
BUILDING ASSOCIATION
11th & E STREETS. N.W. ESTABLISHED 1881
Largest In Washington—Assets Over $43.000.000
ARTHUR G. BISHOP, Chairman of The Board
MARVIN A. CUSTIS, President
EDWARD C. BALTZ, Secretary

ACACIA
REAL ESTATE
LOANS

BEFORE you decide where to apply for a real estate loan for refinancing, buying or building a house, be sure to see ACACIA.

Those who get loans from ACACIA continually tell their friends that they are getting the most economical proposition of any.

ACACIA LOW COST PLANS
$6.15 per Month per $1,000
$6.90 per Month per $1,000
$8.00 per Month per $1,000

Call—No Obligation—at
Mortgage Loan Department
ACACIA
MUTUAL LIFE INSURANCE CO.
51 Louisiana Avenue
(Just Opposite the United States Capitol)
WASHINGTON, D. C.

Cotton, Wool, Silk and Rayon Set 7-Year High

Mill Consumption Over a Billion First Time Since 1929.

New York, March 23.—Cotton, wool, silk and rayon consumed by American mills in 1936 was valued at $1,058,200,000 which was the largest value reported since 1929, according to figures compiled by the Textile Economics Bureau. The total for last year exceeded the billion-dollar mark for the first time since 1929.

In 1935, the value of all of the four important fibers consumed aggregated $990,900,000, while in 1932, the low year of the depression, the total dropped to $476,600,000 from the 1929 boom year total of $1,578,400,000. The peak total for all time was $2,009,700,000 in 1923 when prices for all textile fibers were substantially higher than those prevailing either last year or during the boom year of 1929.

The following table shows the value, in millions of dollars, of the various textile fibers consumed by American mills and the percentage of the total for all fibers:

	1936	1932	1929
Cotton	$419.6	$157.7	$653.7
Per cent of total	39.7	33.1	41.4
Wool	346.1	105.8	357.1
Per cent of total	32.7	22.2	22.6
Silk	101.9	110.6	400.8
Per cent of total	9.6	23.2	25.4
Rayon	190.6	102.5	166.8
Per cent of total	18.0	21.5	10.6
Total all fibers	$1,058.2	$476.6	$1,578.4

The value of raw cotton consumed decreased from 1935 to 1936 by about 5 per cent due to inclusion of the processing tax in the 1935 table. The value of raw wool consumed in 1936 continued to increase from the 1934 low point and was the largest since 1929. The value of silk consumed showed little change from 1935.

The 1936 value of rayon consumed was the highest total in the history of the industry due to greatly increased poundage consumption, as the average price received was only slightly above the all-time low year of 1935.

Local Produce

(Prices paid shippers f. o. b. Washington.)
(By the United States Bureau of Agricultural Economics.)

Eggs.

Market quiet. Tone barely steady. Supplies accumulating.

Current receipts, 21½@22; hennery whites, 22½@23. Government graded and dated white eggs (net prices paid shippers f. o. b. Washington): U. S. extras, large, 27½; U. S. extras, medium, 22½; U. S. standards, large, 24 cents.

Live Poultry.

Market full steady to firm. Good demand for turkeys and prices higher.

Fowl, colored, heavy, 19@20; Leghorns, 13@15. Chickens, rocks and crosses, all sizes, 22@24; Leghorns, 1½ lbs. and up, 20@21. Guineas, young, 2 lbs. and up, 40 each; under 2 lbs., 25@30 each; old guineas, 20@25 each. Turkeys, young hens, 22@23; young toms, 15@17; No. 2, 12; old hens, 15@17.

Fruits.

APPLES—Supplies moderate; demand moderate; market steady. Bushel baskets, U. S. No. 1: Virginia, Black Twigs, 2¼-inch minimum, 1.25@1.35; 2½-inch minimum, 1.50@1.65; 2¾-inch minimum, 1.65@1.75; 3-inch minimum, 1.75@1.85. U. S. utility, 1.00@1.50, as to size; scalded stock, all sizes, 90@1.25; Winesaps, 2-inch minimum, 1.25@1.35; 2¼-inch minimum, 1.65@1.75; 2½-inch minimum, 2.00@2.25; 2¾-inch minimum, 2.25@2.35; U. S. utility, 1.00@1.75, as to size; Ben Davis, 2¼-inch minimum, 1.00@1.15; 2½-inch minimum, 1.25@1.35; 2¾-inch minimum, 1.35@1.40; U. S. utility, 90@1.10, as to size; Staymans, 2¼-inch minimum, 1.35@1.50; 2½-inch minimum, 1.65@1.75; 2¾-inch minimum, 1.65@1.85; scalded stock, 1.00@1.50, all sizes; Yorks, 2¼-inch minimum, 1.25@1.35; 2½-inch minimum, 1.40@1.50; 2¾-inch minimum, 1.50@1.65; scalded stock, all sizes, 85@1.25; Delicious, 2¼-inch minimum, 1.65@1.75; 2½-inch minimum, 2.00@2.15, few 2.25; 2¾-inch minimum, 2.25@2.35, few 2.50; Paragons, 2¼-inch minimum, 1.35@1.40; 2½-inch minimum, 1.40@1.50; 2¾-inch minimum, 1.50@1.65; 3-inch minimum, 1.75@1.85; Lowrys, 2¼-inch minimum, 1.35; 2½-inch minimum, 1.50; 2¾-inch minimum, 1.50@1.65; Maryland, Pennsylvania, Virginia and West Virginia, boxes, combination extra fancy and fancy, Staymans, 1.75@2.25; Delicious, 2.25@2.50; Golden Delicious, 2.25@2.50; Paragons, 1.65@2.00; C grade, Staymans, 1.50@1.75; Delicious, 1.75@2.00; Golden Delicious, 1.75@2.00; Paragons, 1.50@1.75; cartons, fancy, Staymans, 1.75@2.25; Delicious, 2.00@2.50; Lowrys, 1.65@2.00; Golden Delicious, 2.00@2.50.

ORANGES—Florida, boxes, No. 1, 3.50@5.00; No. 2, 3.00@4.00, as to size; California, boxes, No. 1, 4.25@5.00, as to size.

GRAPEFRUIT—Florida, boxes, No. 1, 2.50@2.75; No. 2, 2.25@2.50, as to size.

LEMONS—California, boxes, No. 1, 6.50@7.00; No. 2, 5.50@6.00, as to size.

PINEAPPLES—Cuba, crates, 3.00@3.50.

Vegetables.

CABBAGE—Supplies moderate; demand moderate; market steady. Domestic round type, Florida, 1½-bushel hampers, 1.15, few 1.25; New York, 50-lb. sacks, Danish type, 60@70; poorer, 50.

CARROTS—Supplies moderate; demand moderate; market steady. Texas, half-lettuce crates, 3-dozen, 1.25@1.35; California, Western-lettuce crates, 6-dozen, 3.00@3.25, poorer 2.75; half-lettuce crates, individually washed, 1.50@1.60; New York, 4-5-bushel bags, 1.00.

CAULIFLOWER—Supplies moderate; demand moderate; market slightly weaker. California, crates, 1.65@1.80.

CELERY—Supplies moderate; demand moderate; market steady. Florida, 10-inch crates, individually washed and precooled, 4-dozen, 3.50@3.65; 6-10 dozen, 3.40@3.50, poorer lower.

LETTUCE—Supplies moderate; demand moderate; market about steady. Arizona, Western crates, Iceberg type, 5-dozen, 6.50@7.00, mostly 6.50@6.75; 80s, 5.75@6.50, mostly 6.00@6.25.

ONIONS—Supplies moderate; demand moderate; market steady. 50-lb. sacks, U. S. No. 1, Michigan and Ohio, yellows, 1.25@1.35; Colorado, Valencias, 3-inch and larger, 1.75@1.85.

PEAS—Supplies light; demand fair; market steady. Mexico, bushel hampers, Telephones, 5.25@5.50.

POTATOES—Supplies moderate; demand moderate; market steady. 100-lb sacks, U. S. No. 1, Maine, Green Mountains, 2.60@2.65; New York, round whites, 2.50@2.60; Pennsylvania, round whites, 2.35@2.40; Idaho, Russet Burbanks, mostly 4.00, few higher; Florida, bushel crates, Bliss Triumphs, U. S. No. 1, 2.00@2.25; U. S. No. 2, 1.75@2.00.

STRAWBERRIES—Supplies very light; demand light; market steady. Florida, 36-pint crates, 6.00@6.50, poorer 5.50@6.00 per crate.

SWEET POTATOES—Supplies moderate; demand fair; market steady. North Carolina, bushel baskets, Porto Ricans, 1.25, poorer lower; Maryland, Anne Arundel County, bushel hampers, Jersey type, U. S. No. 1, 1.15@1.25.

TOMATOES—Supplies moderate; demand moderate; market steady. Florida, lug boxes, green, ripes and turning, wrapped, 6x6 and larger, mostly fair to ordinary quality and condition, 2.00@2.50, poorer low as 1.50; few fine quality and condition, 3.00@3.25.

LIMA BEANS—Supplies moderate; demand moderate; market weaker. Florida, bushel hampers, 4.50@5.00, few higher.

SNAP BEANS—Supplies moderate; demand moderate; market steady. Florida, bushel hampers, green, flat type, 2.50@3.00, poorer 1.75; round type, 3.00@3.25, poorer 2.50.

PEPPERS—Supplies light; demand light; market steady. Florida, 1½-bushel crates, green, fancy, 3.00@3.25; choice, 2.00@2.50.

SQUASH—Supplies moderate; demand moderate; market steady. Florida, bushel hampers, white, wrapped, 2.00@2.50; Yellow Crooknecks, 3.75@4.00.

KALE—Supplies moderate; demand moderate; market steady. Virginia, bushel baskets, 30@35, poorer 20.

COLLARDS—Supplies moderate; demand moderate; market steady. Virginia, bushel baskets, 30@35; poorer, 20.

TURNIPS—Georgia, crates, 1.75@2.00.

HONEY DEWS—Chile, crates, 2.00@2.50.

BEETS—Texas, ½ crates, 1.25@1.35.

MUSHROOMS—Maryland, 3-lb. carton, 40@85.

AVOCADOS—California, boxes, 3.00@3.75.

SHALLOTS—No carlot arrival; 1 broken car on track.

RHUBARB—Michigan, 5-lb cartons, 60.

BROCCOLI—California, pony crates, mostly 3.00.

(Quotations from other sources.)

BUTTER—92 score, 1-pound prints, 39; ¼-pound prints, 40; tub, 38; 90 score, 1-pound prints, 38; ¼-pound prints, 39; tub, 37. Market strong.

MEATS—Choice beef, 17; calves, 17; veal, 18; lamb, 24; pork loin, 23; fresh ham, 23; smoked hams, 26; sliced bacon, 33; slab bacon, 28; compound, 13½; lard, 14½.

LIVESTOCK—Pigs, 8½@9; light hogs, 9@9¾; medium hogs, 9¾@10; heavy hogs, 8½@9¾; roughs, 6@8; calves, 6@10½; lambs, 6@10½.

Complete Transactions Yesterday on New York Stock Exchange

By the Associated Press.

Total stock sales yesterday, 1,590,450; previous day, 2,021,750; week ago, 1,750,150; year ago, 1,903,140; two years ago, 441,800; January 1 to date, 152,295,756; year ago, 171,125,243; two years ago, 47,889,613.

1937 High	1937 Low	Name and Dividend Rate	Sales—Add 00	High	Low	Close	Net Ch'ge
		A					
55	48	Abbott Lab (1.60a)	1	52	52	52	+ ¼
80¼	63¾	Acme Stl (4)	5	75	74½	74¾	
27⅞	15	Adams Exp (.55e)	30	20¼	19⅛	20	+ ⅛
4⅜	3	Advance Rume	9	3⅛	3	3⅛	+ ⅛
80⅞	72½	Air Reduc (1a)	7	73½	72⅝	72⅝	— ⅝
5⅛	3⅝	Air-Way El Ap	10	3¾	3⅝	3¾	
15½	11⅝	Alaska Jvn (.60a)	23	14⅞	14½	14⅝	
5⅜	3⅛	Alleghany	41	4⅝	4⅜	4½	
59⅝	43½	Alleg pf $30 ww	3	51	50½	50½	+ ½
52⅛	41½	Alleg pr pf	6	46½	45⅛	45½	— 2
45⅝	36⅛	Alleg Steel (.40g)	9	41	40	40½	+ ⅛
258	225	Al Chem & Dye (6)	4	238	236	238	+ 4
33½	26¼	Allied Mills (½g)	4	27	26½	26½	+ ⅛
21⅞	16⅛	Allied Strs (.20g)	62	18⅞	18¼	18¾	+ ¼
85	81	Allied St pf (5)	2	82¼	82¼	82¼	— 1¼
83½	63¼	Allis-Ch Mfg (½g)	46	67½	64	67	+ 2
39¾	30½	Alpha P Cem (1)	1	35⅜	35⅜	35⅜	— ⅝
8⅞	4⅞	Amal Lea	42	7⅜	7	7⅜	+ ⅜
52	34¼	Amal Lea pf (3)	5	44½	43½	44½	+ 1½
114½	101	Amerada (2)	1	105¾	105	105¾	+ ⅞
101	83	Am Ag Ch Del (1g)	5	91	90	90	+ 2
41⅝	30	Am Bank Note (¼g)	6	30	30	30	— ¼
75⅛	63	Am Bank N pf (3)	10	62	62	62	
80¾	40	Am Brake Shoe (2)	3	65½	64½	64½	— 1½
160	135	Am Br Shoe pf (5¼)	10	128	128	128	— 2
121	105⅜	Am Can (4a)	19	108	107	107	+ ⅜
174	154	Am Can pf (7)	1	153¼	153¼	153¼	— ¾
71	56	Am Car & Fdy	11	61	60	60½	— ⅛
90¾	72	Am Chain & Cab (1g)	4	82	81	81½	
23	13⅝	Am Colortype	8	19⅞	19¼	19⅞	+ ⅝
29¾	26⅝	Am Coml Alco (½e)	8	28	27¼	27¾	+ ¼
35⅜	28¼	Am Crystal Sug (2g)	4	28¾	28¼	28¼	— ⅛
99	96	Am Crystal 6% pf (6)	10	97	97	97	
13½	8⅛	Am Encaus Til	12	12¼	11¾	12	+ ¼
13¾	7¼	Am & For Pow	59	11⅛	10⅞	10⅞	+ ¼
58⅞	49	Am & F P $6 pf	2	49⅝	49½	49½	— ¾
68⅞	57	Am & F P $7 pf	10	57½	57	57	— 1½
38¼	20¼	Am & F P 2 pf	8	30	29½	29½	+ 1½
21⅝	18	Am-Hawaii SS (1)	2	19	18½	19	+ ¼
11¼	6¼	Am Hide & Lea	87	9⅞	9⅜	9⅞	+ ½
55¾	31⅛	Am Hi & L pf (3)	6	50	47¾	50	+ 2⅛
49½	47	Am Home Pr (2.40a)	2	47½	47	47	— ¼
4¾	2½	Am Ice	5	4¼	4⅛	4¼	+ ⅛
17⅞	13⅝	Am Internat (.40e)	4	15⅞	15½	15⅞	+ ⅛
58	43	Am Loco	7	50½	50½	50½	+ 1½
124⅞	114	Am Loco pf	1	114⅝	114⅝	114⅝	
28⅛	22¾	Am M & Fdy (½g)	9	25¾	25½	25¾	+ ¼
13⅝	11⅛	Am M & Met (.30g)	4	11½	11⅛	11⅛	— ⅛
68⅝	50⅛	Am Metal	31	63¼	59½	63¼	+ 3¼
129¼	122	Am Met 6% pf (6)	2	122½	122½	122½	
75	62	Am News (3)	70	65⅛	65	65	+ 1
16⅛	11⅞	Am Pow & Lt	28	12⅞	12⅝	12¾	+ ¼
74	67⅛	Am P & L $6 pf (6)	2	67⅛	67⅛	67⅛	— ⅞
72⅛	55⅛	Am P & L $5 pf (5)	6	57⅝	57	57	
29½	24⅜	Am Rad & St S (.60)	42	25⅛	24⅜	25⅛	+ ⅝
45¼	33⅛	Am Roll Mill (1.20)	103	39½	38¼	39⅜	+ 1¾
39⅜	31	Am Safety Raz (2)	1	31	31	31	
29	23⅛	Am Seating (2½e)	2	25	24¾	24¾	— ¼
58	41	Am Ship Bldg (2)	2.70	55½	52½	55½	+ 1½
105¾	89	Am Smelt & R (1½g)	43	95⅝	94	95⅛	+ 3¼
7⅛	3½	Am Smelt rt	149	5⅛	4⅝	5	+ ½
154	143	Am Smelt pf (7)	2	144	144	144	+ 1
107	105	Am Smelt 2 pf (6)	1	106½	106½	106½	
73½	57½	Am Snuff (3a)	3	60½	60¼	60¼	— ¾
148	142¾	Am Snuff pf (6)	30	143	142¾	143	
73½	58⅛	Am Stl Fdrs (½g)	23	62	58½	61⅛	+ 3⅝
115	110	Am Stl F pf (7)	10	110¼	110⅛	110⅛	
26½	22	Am Stores (2)	6	22⅛	21½	22	— ⅛
57⅞	48½	Am Sugar Ref (2)	4	48½	48½	48½	
143¾	136¼	Am Sugar pf (7)	1	130	130	130	— 6¼
26¾	20⅝	Am Sumat Tob (1)	1	21½	21½	21½	— ⅛
187	168½	Am Tel & Tel (9)	18	170¾	169¼	170¾	+ 2¼
99	78⅛	Am Tob (5)	6	79¼	78½	79¼	+ ¾
99⅞	80⅝	Am Tob B (5)	9	82¼	81¼	82¼	+ 1
20⅛	16⅝	Am Type Fdrs	14	17	16⅝	17	+ ¼
29½	23¼	Am Wat Wks (.20g)	15	23¾	23¼	23⅝	+ ⅛
14⅝	9⅝	Am Woolen	15	11½	11⅛	11⅝	+ ⅛
79	64	Am Wool pf (1k)	15	71½	71	71½	+ ⅞
9⅜	5¾	Am Wtg P pf	17	6⅛	5¾	6	+ ⅛
20	6⅜	Am Zinc L&S	96	15⅝	14½	15⅝	+ ⅜
69½	52⅛	Anaconda (¼g)	283	62¾	60⅛	62⅝	+ 2⅝
24⅝	18	Anchor Cap (.15g)	26	23¼	22½	22½	+ ½
111	106	Anchor Cap pf (6½) EX	10	109½	109½	109½	+ 1⅛
37½	29	Andes Cop	2	30	29	30	— 2
46	41	Arch-Dan-M (½g)	1	43	43	43	— ¼
13⅞	7	Arm Ill (.15g)	125	12¾	11⅜	12⅛	+ ⅝
99½	81¾	Arm Ill pf (6)	10	97½	96	97½	+ ½
70⅛	59	Armstrong Cork (½g)	7	67½	67	67½	+ ⅛
16⅝	4	Arnold Const (⅝g)	3	14⅛	14¼	14¼	+ ¼
17⅞	14	Artloom	1	14⅝	14⅝	14⅝	+ ⅛
24¾	19⅛	Assd Dry Gds	5	21	20⅜	20⅝	— ⅛
101	98	Assd D Gd 1 pf (6)	2	98½	98½	98½	— ½
125	98	Assd D Gd 2 pf (1¾k)	3	120¼	120	120	— 5
87⅝	69½	Atch T & S F (2e)	29	81¼	80	81	+ 1
107	90¾	Atchison pf (5)	1	100⅝	100⅝	100⅝	— ¼
55½	44⅛	Atl Cst Line (1e)	15	50¼	49	50¼	+ 2½
37	30¼	Atl Refin (1)	13	33	32½	33	+ 1
18¾	17⅛	Atlas Corp (.80) XD	56	17¾	17½	17¾	+ ⅜
52⅛	51⅛	Atlas Corp pf (3)	2	51½	51¼	51¼	— ⅛
133	125	Atlas Pow pf (5)	20	125	125	125	— 1
18¼	14½	Atlas Tack (¼g)	4	16⅞	16¾	16⅞	+ ⅛
36¾	28¼	Auburn Auto	4	28½	28¼	28⅜	— ⅛
9½	7	Aust Nich	2	7⅞	7⅞	7⅞	+ ⅛
9¼	6⅞	Aviation Corp	44	8	7¾	8	+ ⅛
		B					
11¼	8	Baldwin Loc	25	8⅞	8⅜	8⅜	+ ⅞
9½	7⅛	Baldwin Loc asd	27	7⅞	7⅜	7⅝	+ ⅛
120	80¾	Bald Loc pf	2	112	110	112	+ 3
40½	20⅝	Balt & Ohio	201	37½	36	37½	+ 1⅝
47⅝	33⅝	Balt & O pf	8	44	43	43	
45	41	Bang & Ar (2½)	5	43⅝	43¼	43¼	— ⅛
43⅜	35⅞	Barber Co (⅜e)	20	39¼	38	38⅞	+ 1⅛
32	25⅜	Barker Bros	1	27½	27½	27½	— ⅛
41¾	36⅜	Barker pf (2¾)	1.30	41¾	41½	41½	
35	26⅜	Barnsdall (1)	34	30⅝	29½	30¼	+ ⅞
20½	16⅝	Bayuk Cigar (.18¾g)	4	17¼	16¾	17¼	+ ⅛
15¼	13	Belding-Hem (1)	4	13⅝	13¼	13¼	— ⅛
30½	25	Bendix Aviat (¼g)	16	25⅞	25⅛	25⅞	+ ⅝
23¼	21	Benef Ind Ln (.45g)	4	21	20¾	21	+ ¼
63⅞	56½	Best & Co (2½a)	1	56	56	56	— 1
105½	73	Beth Stl (1½e)	119	94¼	92½	93	+ 1
20	18⅝	Beth Stl 5% pf (1)	3	19½	19⅛	19⅛	— ⅛
129⅛	122½	Beth Stl 7 pf (7)	1	123⅞	123⅞	123⅞	+ 1⅝
38	30	Black & Decker (½g)	13	31¼	30	30	— 1
29⅞	23¾	Blaw-Knox (.20g)	19	28	26¼	28	+ 1¾
120	77¼	Blumenthal pf	.40	92	90	90	— 1½
49¾	33⅝	Boeing Airpl	19	45	44	44¼	+ ⅛
47½	41	Bohn Alum (3)	12	43	41½	43	+ 1
93	85¼	Bon Ami A (2g)	.20	87	87	87	+ 1½
45⅜	41⅜	Bon Ami B (1¼g)	.60	44	44	44	
27⅛	26½	Borden (1.60)	12	27¼	26¾	26⅞	+ ⅛
83½	72½	Borg-Warner (4)	16	79⅝	78¼	79⅝	+ ⅝
14	8¼	Boston & Me	31	15¾	13¼	14⅞	+ 2⅜
4½	2	Botany C M A	1	3⅝	3⅝	3⅝	+ ⅛
23⅛	16⅝	Bridgeport Brass (.60)	10	19⅝	19⅛	19⅝	+ ¼
59⅜	47⅞	Briggs Mfg (½g)	31	48	46⅛	47	+ 1
53½	44	Briggs & Strat (3)	2	45	45	45	— 1
47	42	Bristol-My (2.40)	1	42	42	42	— ⅛
8	6⅛	Bklyn & Qu T	4	6⅝	6⅛	6⅛	— ⅛
53	40	Bklyn-Man T (2g)	10	43⅝	42½	43⅝	+ ⅝
106	97¾	Bklyn-M T pf (6)	1	97¼	97¼	97¼	— 1¾
52⅜	40½	Bklyn Un Gas (3)	6	41	40½	41	
24½	18⅞	Brunswick-Bal	12	21¼	20½	21¼	+ ⅛
25½	18⅝	Bucyrus-Erie	16	20⅞	19⅞	20⅝	+ 1
117⅛	102½	Bucy-E 7% pf (7) EX	20	113¼	113¼	113¼	— 2
17⅜	11¾	Budd Mfg	23	12	11⅝	11⅞	
13	9⅞	Budd Wheel (.20e)	19	10⅛	10	10	— ⅛
45	34¾	Bullard Co (¼g)	8	38½	38	38½	— ½
65¼	51	Bulova Watch (4a)	13	54½	54	54⅜	— ⅛
35⅛	[illegible]	Burr Ad Mach (.80)	8	31⅝	31	31⅝	+ ⅛
11⅞	7¼	Bush Term	2	8⅞	8⅝	8⅝	— ⅛
39	27	Bush T 7% deb	2	30	30	30	— 2
18¼	13¼	Butler Bros (.15g)	11	16¾	16⅛	16¾	+ ⅜
36¼	29¼	Butler Bros pf (1½)	7	33½	32⅞	33½	+ ½
9¼	5⅝	Butte Cop & Z (.05e)	30	6⅞	6	6¾	+ ⅞
33¾	27⅝	Byers Co	12	28⅞	27⅝	28⅞	+ 1⅝
34⅝	27	Byron Jack (¼g)	13	32	31	31	— ⅛
		C					
48¼	39⅝	Calif Pack (⅞a)	5	40	39⅝	40	— ¼
6½	2⅝	Callahan Z-Ld	107	4¼	4	4	+ ⅛
20⅛	15⅛	Calumet & Hec (¼g)	70	16¼	15⅛	16	+ ⅞
37⅞	30¾	Campbell Wy (1)	8	31⅛	30¾	31⅛	
38¼	27¼	Can D G Ale	54	35⅞	35⅛	35⅛	+ ¼
17½	14¼	Canad Pac	59	14¾	14⅛	14⅝	+ ⅛
102	100	Caro Clin & O (4)	10	100	100	100	— ⅞
8⅞	7	Carriers & Gen (.05g)	7	8	7⅞	7⅞	— ⅛
175	38	Case (J I) (4e)	3	153	151	153	+ 4
143	116	Case (J I) pf (7)	10	116½	116½	116½	— 1½
100	85½	Caterpil Tract (2)	13	93⅝	87¼	93⅝	+ 5⅝
36⅛	26⅝	Celanese (¾g)	54	32⅞	32¼	32¾	+ 1⅛
48¼	36½	Celotex	6	42½	41½	42½	
12⅝	3⅜	Cent Fdy	27	10¾	10¼	10⅝	
107¼	102	Cent Ill Lt pf (4½) EX	10	102	102	102	— ⅛
41⅜	35½	Cent R R N J	2	36	35½	36	— ⅛
24¾	17	Cent Violeta Sug	1	17	17	17	— ¼
86¾	67¼	Cerro de Pas (4)	24	78½	75	78¼	+ 4¼
23¼	16¼	Certain-teed	33	18¼	17½	18¼	+ ⅜
82	67⅞	Cert-teed 6% pf (6)	70	73½	73	73½	+ ½
57	35½	Champ Pap & F (¼g)	6	54⅛	53½	54	+ 1⅛
111	101	Champ Pap & F pf (6)	20	109	109	109	— 1¼
68⅞	59⅞	Ches & Ohio (2.80)	62	60½	59⅞	60	
100	76¼	Ches & Oh pf (4)	3	98⅝	98	98	— 1
4⅜	2¾	Chi & E Ill	2	4	4	4	— ⅛
13⅛	6⅞	Chi & E Ill pf	2	12	12	12	+ ¾
6⅝	3½	Chi & N W	6	5½	5⅜	5⅜	+ ⅛
19½	11½	Chi & N W pf	3	16½	16¼	16½	+ ¾
4	2⅜	Chi Gt West	3	3½	3⅜	3½	+ ⅛
18¼	13⅝	Chi Gt W pf	11	16⅛	15⅜	16⅛	+ ¼
33½	25⅜	Chi Mail Or (1½a)	2	28⅜	28⅜	28⅜	+ ½
3⅛	2	Chi M St P & P	16	3	2⅜	3	+ ⅛
7⅛	4⅝	Chi M St P & P pf	30	6⅝	6⅛	6½	+ ⅛
33	23	Chi Pneu T	5	27½	27	27½	+ 1⅝
70½	61½	Chi Pneu T pf (⅞k)	1	63¾	63¾	63¾	— ½
3⅜	2¼	Chi Rk Is & P	8	3⅜	3¼	3⅜	
8⅝	5¾	C R I & P 6% pf	8	7⅝	7½	7⅝	+ ⅝
16½	6¾	C R I & P 7% pf	6	9½	8⅝	9½	+ 1
25½	21½	Chi Yell Cab (2)	1	21½	21½	21½	— 1⅝
22½	18⅜	Chick Cot Oil	3	19	18⅞	18¾	— ¼
15¾	12½	Childs Co	4	13¼	13⅛	13¼	
77	46½	Chile Cop (1)	10	73	73	73	— 4
135	110¾	Chrysler (1½g)	82	125½	122	124½	+ 3
21⅝	18⅞	City Ice & F (2)	7	20	19¾	19¾	— ⅛
92½	85	City I & F pf (6½)	1.10	88½	88	88	— ½
10⅝	9	City Strs	4	9¼	9⅛	9¼	
37	32½	Clark Equip (1.60)	7	32⅞	32½	32⅞	+ ⅜
97	78	Cluett Pea (3)	3	89⅝	88½	89⅝	+ 1⅛
163½	138	Coca-Cola (3)	3	156	155	156	+ 1⅛
58	55½	Coca-Cola A (3)	1	57¾	57¾	57¾	+ ⅛
25¾	19½	Colgate-Palm (½)	41	24⅝	24	24⅝	+ ⅝
104	102¼	Colgate-Palm pf (6)	3	102½	102½	102½	
62⅝	54¾	Coll & Aik (2a)	8	55½	54¾	55	— ½
27¼	21	Col & Sou	20	24⅝	24½	24½	— ⅛
30	24¾	Col & Sou 1 pf	40	27	25½	27	+ ⅞
51	43	Col Fuel & Ir (1g)	2	44	43	44	+ 1
20⅞	16¼	Colum G & El (.40e)	67	16½	16⅝	16⅛	
39½	30¾	Colum Pict vtc (1a)	3	33½	33	33	— ¼
124	112¼	Colum Carb (4a)	1	117	117	117	+ 1¾
69¼	58	Coml Credit (4)	17	58¼	56⅞	58	— ⅛
80¼	66¼	Coml Invest Tr (4)	8	67	66¼	67	
24¼	18	Coml Solv (.60a)	35	18⅜	18	18¼	
4¼	3	Com'wlth & Sou	163	3⅛	3	3	
67⅝	58½	Com & Sou pf (3)	9	59½	58½	58½	— 1
45½	36¾	Congoleum-Na (2)	13	41⅛	40	41	— 1¼
18⅞	16⅝	Congress Cig (2e)	1	17	17	17	— ¾
19⅞	6	Consol Cigar	1	14	14	14	+ ⅝
95	88⅝	Con Cig pr pf ww (6½)	10	90	90	90	
12¾	8¼	Con Coal	25	12½	12	12	+ ⅛
80¾	33	Con Coal pf	6.30	49⅝	48¼	48¼	+ ½
49⅞	40	Con Edis (½g)	44	40⅞	40⅛	40¼	+ ⅛
108	105⅜	Con Edis pf (5)	6	106	105⅝	106	+ ⅜
5¾	4⅜	Con Film	2	4½	4⅜	4⅛	+ ⅛
18¾	15½	Con Film pf	6	15¾	15½	15½	— ¼
13¼	9¼	Con Laundries	5	11¼	11	11¼	
17⅞	10¾	Con Oil (.80)	105	16⅞	15⅞	16¼	+ ⅝
1⅝	⅞	Con Text	32	1⅛	1	1	
34⅞	20⅜	Container Corp (1.20)	13	30	29¼	29⅝	+ ½
37⅜	27⅝	Cont Bak A	25	33	30½	32½	+ 2⅛
4⅜	3⅞	Cont Bak B	63	4⅜	4	4¼	+ ⅛
109½	103⅞	Cont Bak pf (8)	1	104	104	104	— 1
69⅛	59⅜	Con Can (3)	17	60⅝	59⅝	60½	+ ⅛
25⅝	20½	Cont Diam Fib (½g)	7	21⅝	21¼	21⅝	
42⅜	38⅝	Cont Ins (1.60a)	19	39⅜	38⅝	39	— 1
3⅝	2⅝	Cont Mot	35	3⅛	3	3	
45¾	40⅝	Cont Oil Del (¼g)	33	41½	40½	41⅛	+ ½
35⅝	26¾	Cont Stl (½g)	3	31	30½	31	+ ½
77	63⅞	Corn Exchange (3)	1.40	69	68½	68½	— ½
71¼	65⅞	Corn Prod (3)	5	67⅝	67	67⅝	+ ⅝
10¼	6	Coty	35	9⅝	9¼	9⅝	+ ⅜
56½	26½	Crane Co	4	53¼	52½	53¼	+ 1⅛
37	33⅛	Cream of Wh (1g)	2	33¼	33⅛	33¼	— ⅛
26	21⅜	Crosley Rad (1¼e)	3	24	23⅜	23¾	+ ⅜
100⅞	78¼	Crown Cork (2)	1	81½	80¼	81	+ 1⅛
121	103	Crown WP pf (2.91 2-3k)	1	121	120½	121	+ ½

Dow-Jones Averages

By the United Press.

New York, March 23.

Stocks—	Open.	High.	Low.	Close.	Net Ch.
30 industrials	180.54	182.96	179.93	181.87	+2.05
20 rails	60.61	61.43	60.32	61.12	+0.95
20 utilities	32.11	32.55	31.96	32.31	+0.39

Transactions in stocks used in averages today:

Industrials	188,100
Rails	141,700
Utilities	77,300

Commodities Range

	Yesterday.	Prev. day.	Week ago.	Month ago.	Year ago.
Cotton, New York (May)	13.94	14.06	14.40	12.46	11.10
Wheat, Chicago (May)	1.39⅝	1.39½	1.37	1.30½	97
Corn, Chicago (May)	1.11⅝	1.11⅝	1.09⅝	1.05⅝	58¼
Oats, Chicago (May)	47	47	47½	46⅛	25⅜
Cattle, choice steers, Balto.	11.10	11.10	10.50	10.50	8.50
Hogs, choice, Balto.	10.90	11.00	10.90	10.90	11.50
Lambs, choice, Balto.	14.00	12.50	12.00	11.50	11.25
Eggs, special New York	31.00	31.50	30.00	28.00	26.00
Butter, creamery, New York	37.25	36.75	36.00	34.50	31.50
Flour, New York	8.80	8.80	8.85	8.60	6.90
Coffee, New York	11⅜	11⅛	11⅜	11.50	8.75
Raw sugar, New York	3.45	3.45	3.45	3.45	3.50
Steel, bar, Pittsburgh	2.475	2.475	2.475	2.20	1.85
Rubber, New York	24.85	24.80	24.98	21.34	16.05
Pig iron	24.00	24.00	24.00	21.00	19.50
Tin	64.00	61⅛	64.75	55.60	42⅛
Copper, electrolytic	16.25	16.25	16.25	15.00	9.50
Bar gold, London ($)	34.77	34.77	34.77	34.77	34.95
Bar silver, New York	45.25	45.25	45⅝	44.75	44.75
Zinc, East St. Louis	7.50	7.50	7.50	6.80	4.90
Lead, New York	6.95	7.00	7.50	6.00	4.60

1937 High	1937 Low	Name and Dividend Rate	Sales—Add 00	High	Low	Close	Net Ch'ge
24⅝	17	Crown Zeller	96	20¾	19⅞	20⅝	
81¾	51	Crucible Stl	9	74½	73½	74½	+ ½
135	120¼	Crucible Stl pf (1¾k)	1	130	130	130	— 1
17⅝	12⅛	Cuba R R pf	1	12½	12½	12½	— ⅛
14⅝	10	Cuban-Am Sug	11	11	10⅞	10⅞	— ⅛
20⅝	17⅜	Curtis Pub	12	18⅛	17⅜	17⅜	— ⅜
114	99⅛	Curtis Pub pf (7)	1	101½	101	101¼	
8⅜	6⅛	Curtiss-Wright	114	7⅛	7	7⅛	+ ⅛
23¾	19⅛	Curtiss-Wr A (½e)	42	21	20½	20¾	
90⅞	81⅛	Cutler-Ham (½g)	4	82	81½	82	— ½
18½	16⅜	Davega Strs (1a)	1	16⅜	16⅜	16⅜	+ ¾
24	20½	Davega Strs pf (1¼)	2	21	20⅝	21	+ ⅜
135	104⅝	Deere & Co	10	123¾	120	123½	+ 5¼
31½	29⅜	Deere & Co pf (1.40)	2	29⅜	29⅝	29⅜	— ⅛
29	21¾	Deisel-Wem-Gil (1a)	10	23¼	22	23¼	— ⅝
58⅜	42½	Del & Hud	22	54½	52½	54	+ 2⅞
29½	17½	Del Lack & W	37	22¼	21½	21¾	+ ½
10⅞	7⅞	Den & Rio G W pf	4	9¼	8⅞	9¼	+ ½
140	125	Detroit Ed (4a)	2	125⅝	125	125¾	
36	30½	Diamond Mat (½g)	4	31	30½	30½	— ⅛
29	24½	Dist Corp-Seag	18	27⅛	26½	26⅝	+ ⅝
95⅞	40	Dist Corp-S pf ww (5)	2	92¼	92	92	— 1
25	20	Dixie-Vortex (1⅛)	1	22	22	22	
41¼	36¼	Dixie-Vortex A (2½)	10	40	40	40	
44⅝	32⅛	Doehler Die Cas (½g)	4	39¾	38¼	39¾	+ ¾
51	45	Dome Mines (2)	7	46¾	46	46¾	+ ¼
12⅞	10⅝	Dominion Strs	2	11	11	11	
77¼	60½	Douglas Airc	31	62⅞	60½	62½	+ 1⅜
8¼	6¼	Dunhill Int	1	6¼	6¼	6¼	
17	15	Duplan Silk (1)	1	15½	15½	15½	
180⅛	156	Du Pont de N (¾g)	30	158½	156	156	— 3
		E					
17	11½	Eastern Roll	6	14¾	14⅝	14¾	+ ⅛
175⅛	159	Eastman Kod (6)	11	162½	160	160	
37	32	Eaton Mfg (½g)	6	32⅝	32	32¼	— ⅛
16	11⅞	Eitingon Sch	9	14½	14¼	14½	+ ⅛
29	24	El Paso Nat Gas (1.60)	6	24¼	24	24¼	+ ⅛
7½	5⅛	El & Mus (.18e)	10	5¾	5⅝	5⅝	+ ⅛
45½	38½	El Auto L (.60g)	10	40	38½	40	+ 1½
16	12	El Boat (.60e)	56	13⅛	12⅞	13⅛	— ⅛
26⅝	21⅝	El Pow & Lt	110	25	24¼	24⅝	
87	74	El P & L $6 pf	3	75⅝	74⅞	75⅝	+ ⅝
92¼	79	El P & L pf	4	80	79	80	+ 2
44½	40½	El Stor Bat (2)	4	41½	41	41½	+ ⅛
2	1⅛	Elk Horn Coal	1	1¼	1¼	1¼	
8	5⅛	Elk Horn C pf	2	5⅝	5⅜	5⅜	
89⅛	48	Eng P S pf ww (4½k)	1	68	68	68	— 2
9⅜	7⅝	Equit Off Bldg	8	8	7⅝	8	
23¼	13⅞	Erie R R	30	21⅞	20⅞	21⅞	+ ⅛
34⅞	26½	Erie 1 pf	9	32½	31	32	+ 1⅛
27½	22	Erie 2 pf	3	24⅞	23½	24⅞	+ ⅛
14¼	12⅝	Eureka Vac Cl (.80)	2	12⅝	12⅝	12⅝	
34¼	28½	Evans Prod (1)	7	30⅝	30¼	30⅝	+ ⅛
6⅜	5	Exchange Buff	4	5¼	5¼	5¼	
		F					
5⅜	3½	Fairbanks Co	3	4⅛	4	4	— ⅛
28	21¼	Fairbanks pf	50	22⅜	22⅜	22⅜	— ⅛
71⅞	56	Fairbanks Mor (1a)	4	60½	59½	60⅛	+ 3⅛
78	53½	Fajardo Sug (1g)	2	56⅞	56⅜	56⅜	— 1
11⅝	8½	Fed Mot (.10g)	7	9½	9¼	9½	+ ⅛
11½	5½	Fed Screw	3	9¼	9¼	9¼	+ ⅝
6	4¾	Fed Wat Svc A	8	5	4⅞	4⅞	— ⅛
46¼	20½	Federated Strs (1g)	5	40	39⅜	39½	— 1½
115⅜	102½	Fed D Strs pf (4¼)	2	102	102	102	— 1
45⅝	41⅜	Fid P Fire Ins (1.60a)	5	42	41⅞	41¾	— ⅜
41⅛	32⅝	Firestone T & R (½g)	20	37	35½	37	+ 1
107½	100½	Firestone T & R pf (6)	1	105	105	105	
56¼	48⅝	First Nat Strs (2½)	5	49⅞	49¼	49½	+ ⅛
46⅛	40¼	Flintkote (1)	6	40⅝	40¼	40⅝	+ ⅛
9⅞	6⅝	Follansbee	4	8	7⅝	8	
54¾	47½	Food Mach (1)	4	54	53	54	+ 1
120	114⅛	Food Match pf (4½)	50	120	120	120	+ ¾
59⅛	43	Foster Wheel	27	47½	45	47½	+ 3
75	73	Frank Sim pf	10	75	73	73	
32¼	26⅝	Freeport Sul (1)	6	27⅛	27	27⅛	+ ⅛
		G					
7½	4⅝	Gabriel A	7	6¾	6½	6½	
33	26	Gamewell	80	28⅝	28½	28⅝	
19½	15⅛	Gar Wood Ind (.55e)	7	16⅛	16	16⅛	+ ⅛
15½	12	Gen Am Inv (⅜e)	10	14	13⅝	14	+ ⅛
86⅝	70½	Gen Am Trans (3e)	9	72	71½	72	+ 1
19½	15½	Gen Bak (.60a)	12	15⅞	15½	15⅞	+ ⅛
14	10⅝	Gen Bronze	3	11	10½	11	+ ⅛
32½	25⅞	Gen Cable	22	29¾	28⅝	28⅞	+ ½
65	54	Gen Cable A	2	59	58½	59	+ 2
126½	122	Gen Cable pf	4	123	122⅞	123	
52¼	45⅜	Gen Cigar (4)	3	46	45¾	46	+ ¼
64⅝	52	Gen Elec (.40g)	139	55⅞	54⅜	55⅝	+ ⅝
44½	39⅞	Gen Foods (2)	12	41⅞	41⅛	41⅞	+ ⅛
3⅝	2⅜	Gen G & El A	10	2⅜	2⅝	2⅝	+ ⅛
124	118⅝	Gen Mills pf (6)	90	119	117½	119	+ 1
78½	60½	Gen Mot (¼g)	309	62⅝	61½	61⅞	+ ⅛
122⅛	118	Gen Mot pf (5)	4	118	118	118	
15⅛	12⅝	Gen Out Adv	10	13⅛	12⅞	12⅞	— ⅛
18½	18	Gen Print Ink new	2	18⅛	18	18	
110	90¼	Gen Pr Ink pf (6)	10	109½	109½	109½	
5⅜	4¼	Gen Pub Svc	3	4⅜	4⅛	4⅜	+ ⅛
64⅝	53¼	Gen Ry Sig (1)	5	53¼	53	53	
5⅜	4⅛	Gen Real & Ut	44	4⅝	4¼	4½	
48⅞	40	Gen Real & U pf	2	40¼	40	40¼	+ 1¼
70⅛	62¼	Gen Refract (3¼e)	3	63	62½	62¼	+ 2
88	74	Gen Stl Cast pf	20	75	74	75	+ ½
33⅜	24⅛	Gen Thea Eq (¼g) XD	3	29	29	29	+ ½
20⅞	15⅛	Gillette (¼g)	18	18	17¼	18	+ 1
29⅜	20¼	Gimbel Bros	27	26¼	25⅜	26	+ ⅝
90¼	83¾	Gimbel $6 pf (6)	1	86⅝	86⅝	86⅝	— 1⅜
51½	43⅝	Glidden Co (2)	11	45¼	44⅜	45¼	+ ⅝
58⅛	54¼	Glidden cv pf (2¼)	1	55⅝	55⅝	55⅝	+ ⅝
6⅞	5½	Gobel	5	6	5¾	5⅞	
8	6⅜	Goebel Brew (.20a)	32	7	6¾	7	+ ⅛
50½	31	Goodrich (1e)	54	45¼	44	45	+ 1¾
87⅜	79½	Goodrich pf (5)	1	84⅝	84⅝	84⅝	+ 2⅜
47⅛	27⅝	Goodyear T & R (1½g)	85	43	41⅞	42¼	+ 1⅛
139	100	Goodyear T & R pf (5)	1	127⅞	127⅞	127⅞	+ 1⅜
13½	10¾	Goth Silk H	3	10¾	10¾	10¾	
96	92¼	Goth Silk H pf (7)	10	93½	93½	93½	— ½
4¾	3	Graham-Paige	35	3⅝	3⅜	3⅜	
15	6½	Granby Con M	26	10⅞	9½	10⅞	+ 1⅛
6⅝	4	Grand Union	2	4¼	4⅛	4¼	+ ⅛
27¾	21½	Grand Un pf (1)	2	23¼	23¼	23¼	
48	40	Granite C Stl (1)	9	41¼	40	41¼	+ 2¾
47⅝	42	Grant (W T) (1.40a)	2	44	44	44	
28½	19	Gt Nor Ir Ore ctf (¾g)	20	24¾	23⅝	24¾	+ ⅞
55½	40⅝	Gt Nor Ry pf	42	51¼	50¼	50¾	+ ⅝
42¼	35	Gt West Sug (2.40a)	1	35½	35½	35½	
145½	73	Gt West Sug pf (7)	10	142½	142½	142½	
39½	34	Green (H L) (1.60a)	7	35⅛	34⅝	35⅛	+ ½
16⅞	14¾	Greyhound (.80)	29	15⅝	15	15	— ¼
11⅝	11	Greyhound pf (.55)	1	11¼	11¼	11¼	+ ¼
4⅜	3½	Guantan Sug	1	3⅝	3⅝	3⅝	— ⅛
59	40	Guantan Sug pf	10	51	51	51	+ 2
59½	51¼	Gulf Mob & N pf	1	52	52	52	— 1
108	55½	Gulf Sta Stl	4	99½	95½	99½	+ 4½
		H					
20⅝	13½	Hall Print	10	17⅝	16¾	17½	+ ¾
31	27	Hamil Watch (¼g)	3	28	28	28	+ ¼
108	100	Hamil Wat pf (6)	30	106	106	106	— 1
105	103½	Hanna $5 pf (5)	10	103½	103½	103½	
58⅝	50¼	Harb-Walk (½g)	3	55	54½	54¾	+ ¼
17⅜	15	Hat Corp A (.20g)	1	15	15	15	
8	5⅞	Hayes Body	4	6⅛	6	6⅛	+ ⅛
15⅞	13¼	Hecker Prod (.60)	18	13¾	13⅝	13¾	
39⅝	32⅞	Hercules Mot (1)	7	33¼	32	32½	— ½
89	56⅞	Hershey Choc (3)	2	61	61	61	
119	102	Hersh cv pf (4a)	1	105	105	105	
49¾	26½	Hiram Walk (2)	6	46¾	46½	46¾	+ ¼
20	17⅝	Hiram Walk pf (1)	1	19½	19½	19½	+ ¼
52¼	47	Holland F (1¼e)	6	48¼	47½	47⅞	+ ¼
120	106⅞	Holland F pf (5)	80	107	106⅞	107	+ ⅜
30¾	21	Hollander (1)	4	28⅜	28	28⅜	+ ⅜
43	31½	Holly Sug (2g)	3	33½	33⅜	33⅜	— ⅜
544	360	Homestake M (12a)	40	393	391	393	+ 2
27¼	22½	Houd-Her B (1½)	8	23	22½	23	+ ⅞
93½	65¼	Household Fin pf (5)	93	91	91	91	— 2½
17⅝	12½	Houston Oil	32	14¼	13⅝	14⅛	+ ⅜
90½	62¾	Howe Sound (3a)	7	81¼	80	81¼	+ 1⅝
5⅞	4	Hudson & Man	1	4½	4½	4½	
23⅛	18¼	Hudson Mot	108	20⅞	20	20⅝	+ 1⅛
2⅝	2	Hupp Mot	25	2⅛	2	2	
		I					
38	22¼	Illinois Cent	61	34½	33	34	+ 1
72	65	Ill Cent l l (4)	80	65½	65	65½	+ ⅛
22¼	12⅝	Ind Refin (1e)	5	16⅝	16	16⅝	+ ⅛
42½	36¼	Indust Ray (2)	27	39⅛	37½	38¾	+ 1
142	130½	Inger Rand (2)	1	136	136	136	+ 1
131¼	112½	Inland Stl (1g)	7	119	117	119	+ 3½
33⅛	22½	Inspirat Cop	53	27⅝	25⅜	27⅛	+ 1⅝
11½	2½	Intercon Rub	6	9¾	9⅝	9¾	+ ⅛
28½	16⅝	Interlake Ir	145	24⅞	23½	24⅞	+ 1⅛
8¾	5	Int Agricul	7	7½	7⅛	7½	+ ⅛
59	42	Int Agr pr pf	1	51⅜	51⅜	51⅜	+ ¼
189	166	Int Bus Mach (6a)	1	166	166	166	— 2
111½	102¼	Int Harvest (2½)	10	102¾	102	102¼	+ ¼
162	148	Int Harvest pf (7)	1	149¾	149¾	149¾	+ 1¾
18⅜	12⅝	Int Hydro-El A	21	13	12⅝	12⅞	+ ¼
13¼	6½	Int Mer Mar	53	12½	11¾	12¼	+ 1
18⅝	15⅝	Int Mining (.15g)	6	15¼	14⅞	15⅛	+ ⅛
73⅝	62¼	Int Nick Can (½g)	118	68⅝	67¼	68⅝	+ 2⅛
21⅞	16⅝	Int Pap & P A	133	20¾	19⅞	20¾	+ 1⅝
14¼	10⅝	Int Pap & P B	79	15	14⅝	14⅞	+ 1¼
7½	5⅝	Int Pap & P C	266	7⅝	7	7½	+ ½
118⅝	90½	Int Pap & P pf	133	110¼	107½	109½	+ 3
111¼	109¼	Int Print I pf (6)	10	110½	110½	110½	— ⅜
61⅛	19¼	Int Ry C Am pf	50	51¼	51	51	
49⅝	46⅞	Int Shoe (2)	2	46½	46⅜	46⅜	— ⅛
52	31¾	Int Silver	4	47½	46½	47½	+ 1½
110	90	Int Silver pf	60	101½	100⅝	101½	+ 1
15⅞	11¾	Int Tel & Tel	36	13½	13¼	13⅜	+ ⅛
36⅛	29½	Interest Dept Strs (2¼k)	1	32½	32½	32½	+ ¼
106	103¼	Int D Strs pf (7)	20	103¼	103¼	103¼	— ¼
26½	19¾	Intertype (⅜e)	5	21	21	21	— ¼
29	25⅛	Island Crk C (2)	2	27¼	27	27	— 1
		J					
155¼	134	Johns-Manville (3)	5	139¾	138¼	138¼	— 1¾
136	123	Jones & LStl pf (1¾k)	1.50	129	128	129	+ ½
		K					
46	38	Kalam Stove (½g)	2	40	38½	40	+ 2
121	117	Kan C Pow pf B (6)	40	118½	118½	118½	— 1½
29	20	Kan City Sou	19	26⅝	25⅝	26⅝	+ 1⅛
44⅞	41¼	Kan City Sou pf (1e)	1	41¼	41¼	41¼	— 2¼
27⅛	24	Kayser (J) (¼g)	7	24½	24	24½	+ ½
110	103	Keith-A Orph pf (1¾k)	10	110	110	110	+ 4
23⅛	17⅜	Kel-Hay Wh A (1½e)	11	18	17⅝	17⅞	+ ⅛
19½	15	Kel-Hay Wh B (1½e)	13	15⅛	15	15⅛	— ⅛
69⅝	56¾	Kennecott (½g)	148	62⅛	60	61⅞	+ 1¼
20½	17⅛	Keystone S & W (.15g)	12	17⅝	17¼	17⅝	+ ½
70	47¼	Kinney pf	20	62	62	62	+ ½
29⅜	25⅜	Kresge (S S) (.30g)	11	25⅛	25⅛	25¼	— ⅜
24¼	22	Kroger Groc (1.60)	12	22⅞	22½	22⅜	
		L					
27⅞	21	Laclede Gas	10	21⅛	21⅛	21⅛	
41½	32	Laclede Gas pf	10	33	33	33	
24	18⅛	Lambert (2)	8	20⅞	20½	20⅝	
27⅞	17	Lee Rub & T (½)	7	24⅞	24¼	24⅞	+ ¾
51½	38¾	Lehigh Port C (1½)	4	46⅜	46	46½	
3⅝	2½	Lehigh Val C	12	2⅞	2⅝	2⅝	+ ⅛
18½	13⅛	Lehigh V C pf	3	14⅝	14⅛	14½	+ ⅛
24⅝	17¼	Leh Val RR	19	21⅞	21⅛	21⅝	+ ⅝
137	118	Lehman Corp (3a)	4	128	123¾	128	+ 1½
21⅝	18	Lehn & Fink (1½e)	1	19	19	19	+ ¼
58⅝	49	Lerner Strs (2a)	2	49⅜	49	49⅜	+ ⅛
79	67¼	Libbey-O F Gl (¾g)	8	68	67⅝	68	+ ⅛
15⅜	9⅝	Libby, McN & Lib (1e)	5	13⅝	13⅝	13⅝	— ⅛
28⅝	25⅝	Life Savers (1.60)	1	26	26	26	— ⅛
113¼	100	Ligg & Myers (4a)	2	100⅝	100	100⅝	— 1⅜
114	100½	Ligg & My B (4a)	2	101¼	100½	100½	
23	21⅞	Lily Tul C (1½)	5	22½	22⅜	22⅜	— ⅛
83½	59	Lima Loco	4	71	70½	70½	— ½
61	52½	Link Belt (2)	2	52½	52½	52½	
53⅞	43⅜	Liquid Carb (2.60)	2	50½	49⅜	50½	+ 1⅛
81½	64½	Loew's (2a)	17	76¼	75	76¼	+ 1⅛
3⅞	2½	Loft	61	3⅜	3½	3½	
75¼	56	Lone Star Cem (¾g)	8	70	67⅝	70	+ 2½
10¾	6½	Long-Bell A	3	8⅝	8⅝	8⅝	+ ⅛
28⅝	22¾	Lorillard (P) (1.20)	11	24	23⅝	23⅞	+ ⅛
147¾	140½	Lorillard pf (7)	20	140¼	140½	140½	— 2½
99	88¼	Louisv & Nash (2½g)	2	95	93¾	93¾	— 1¾
41¾	29¼	Ludlum Stl (¼g)	28	36⅞	35	36⅝	+ 1⅜
		M					
36	33¼	MacAnd & F (2a)	2	34	33¼	34	+ ¾
62¼	42¾	Mack Trucks (1)	19	57⅞	55¾	57⅞	+ 2⅝
58¼	50½	Macy (R H) (2a)	10	53	52¼	53	+ ⅛
63	53	Magma Cop (½g)	2	55½	55	55	
7⅞	5	Manati Sug	4	7	6⅞	6⅞	
30	20	Manati Sug pf	50	23½	23½	23½	+ 1½
39	29½	Manh Ry std	10	30	30	30	+ ½
16½	12	Manh Ry mod std	3	12¼	12¼	12¼	
6⅝	4⅝	Maracaibo Oil	19	4⅞	4¾	4¾	— ⅛
14¼	10¼	Marine Midl (.40a)	19	12½	12⅜	12⅜	— ⅛
20	14¼	Mark St Ry pf	20	14⅜	14⅜	14⅜	— ⅛
39	30½	Mark St Ry pr pf	10	30⅞	30⅞	30⅞	+ ⅛
6	4¼	Mark St Ry 2 pf	1.90	4⅜	4¼	4¼	
30⅞	18⅞	Marsh Field	27	27⅝	25⅞	27¼	+ 1⅜
13⅞	9	Martin-Parry	1	11¼	11¼	11¼	+ ⅛
41⅜	36	Math Alkali (1½)	5	36½	36¼	36½	+ ½
15½	12	Maytag (½e)	9	12½	12	12½	
44	41	Maytag pf ww (3)	2	41	41	41	— 1⅜
36	30½	McCall (2)	6	31½	31	31	
24⅛	18¼	McCrory Strs	5	19	18¾	19	
54½	40⅝	McGraw Elec (2a)	4	50	49⅜	50	
42½	38	McIntyre Porc (2)	11	39⅞	39⅜	39⅜	— ¼
16¼	12⅝	McKess & Rob	26	15	14⅜	14⅞	
19	16⅛	McLellan Strs (⅜g)	3	16¼	16⅛	16¼	
33⅞	25⅝	Mead Corp	10	28	27	27⅝	+ ⅛
86½	77	Melville Shoe (5)	2	78	78	78	— 1⅛
16⅝	11½	Mengel	7	13	13	13	— ⅛
72¼	59	Mesta Mach (1¾g)	6	66⅝	66⅛	66½	+ ⅛
26¼	16¾	Miami Cop	76	21⅝	20	21⅛	+ ⅝
35⅝	29¼	Mid-Cont Pet (1.15e)	29	32⅛	31½	32	+ ⅛
48½	38⅛	Midland Stl (2)	3	43	41	43	+ ⅞
122	117	Midl Stl 1 pf (8)	20	117	117	117	— 2
124	114	Minn-Honey pf B (4)	10	120	120	120	+ 2⅜
16⅛	11	Minn-Mol Imp	23	13⅞	13¼	13⅞	+ ¾
101	88½	Minn-M Imp pf	1	93½	93½	93½	— 1½
6¼	5	Minn StP&SSM LL	30	5⅛	5	5⅛	— ¼
33	26⅞	Mission Corp (.45e)	3	29¼	28⅞	29¼	+ ½
9¾	6⅞	Mo-Kan-T	53	8⅝	8¼	8½	— ⅛
34⅝	24¼	Mo-K-T pf	26	31⅝	30½	31⅝	+ 1⅝
6¼	3	Mo Pac	19	6	5⅝	6	+ ½
12¼	7	Mo Pac pf	29	11⅞	10⅝	11⅜	+ 1⅛
101	89	Monsanto Ch (1a)	6	90	89	90	+ 1
69	53½	Montgom Ward (2a)	65	61⅝	60½	61½	+ 2
66½	64	Morris & Es (3⅞)	20	64	64	64	
3½	1½	Mother Lode (⅛e)	95	2⅛	2	2⅛	
38½	31¼	Motor Prod (½g)	11	32	31½	32	— ¼
26	21¼	Motor Wheel (1.60)	8	21⅞	21¼	21⅞	— ⅛
39⅝	31	Mullins Mfg B (½e)	27	38¼	37	37¾	+ 1¼
99¾	91½	Mullins pf (7)	20	96¾	96¾	96¾	— ¼
20¾	15⅞	Murray Corp (½e)	46	16½	15⅞	16⅛	+ ⅛
		N					
24⅝	17⅜	Nash-Kelv (1)	36	21½	20¾	21½	+ ½
24	18½	Nat Acme (¾e)	9	21¼	20⅞	21¼	+ ⅜
18⅜	13⅝	Nat Aviation (1e)	1	16½	16½	16½	+ 1⅜
33⅜	29¾	Nat Biscuit (1.60)	23	30⅛	29¾	30⅛	
33¾	27	Nat Bond & Inv (1.44)	1	27¾	27¾	27¾	+ ¾
38⅞	29⅝	Nat Cash R (½g)	18	36	34½	36	+ 1¼
26½	23⅛	Nat Dairy Pr (.30g)	34	24⅜	24	24	— ⅛
109¼	107	Nat Dai P pf B (7)	20	107¼	107¼	107¼	— ¾
24⅝	17½	Nat Dept Strs	3	21¼	21	21	— ¼
10⅞	7⅞	Nat Dept Strs pf	40	8⅛	8⅛	8⅛	
35	27½	Nat Distil (2)	90	33½	32¼	33¼	+ 1
38	30	Nat Enam & Stpg (2)	1	35½	35½	35½	
43⅜	33¾	Nat Lead (½)	18	38	37	38	+ 1
61⅞	48½	Nat Mal & Stl Cas (2e)	1	50½	50½	50½	— ½
14¾	11½	Nat Pow & Lt (.60)	29	11¾	11½	11½	
94½	70	Natl Stl (⅝g)	4	86	85	86	+ 1¼
89½	62	Nat Supply	15	84½	82	83¼	+ 4¼
129½	121½	Nat Sup pf	1	124¾	124¾	124¾	— ¼
12⅛	9⅞	Nat Tea (.60)	9	10	9⅞	10	
13⅛	11¾	Natomas (.80)	2	12	12	12	— ½
57¼	50½	Neisner Bros (2)	1	50½	50½	50½	— 1½
64¾	54½	Newberry (J J) (2.40)	1	61¼	61¼	61¼	
37	19	N Orl T & Mex	30	33	32	33	+ 1
41¾	34⅛	Newport Indust (⅛g)	43	37⅛	36	36	— ¼
98½	78½	N Y Air Br (½g)	2	83	82	82	— ⅛
55¼	40	N Y Central	437	51½	49¾	51⅛	+ 2⅛
72	41	N Y Chi & St L	3	66	65½	66	+ ½
100	83	N Y Chi & St L pf	1	93½	93½	93½	+ ¾
12⅞	8	N Y Dock	5.50	10	8	9⅞	+ ⅞
25⅜	18	N Y Dock pf	6.50	21	18⅞	20⅝	+ 2½
2	1⅜	N Y Investors	11	1½	1⅜	1½	
9¾	5½	N Y N H & H	27	8½	8	8½	+ ¼
26½	16¼	N Y N H pf	10	22⅜	21½	21½	
6⅝	5	N Y Ont & W	3	6	5¾	5¾	+ ⅛
15⅜	11¾	N Y Shipbldg	4	12½	12¼	12½	+ ¾
76½	70	N Y Shipblds pf	60	70	70	70	
101	95	N Y Steam $6 pf (6)	20	95	95	95	— 3
272	250	Norfolk & W (2½g)	1	254½	254½	254½	
4¾	2	Norfolk Sou	2	3½	3½	3½	+ ⅛
17⅞	13⅝	No Am Aviat	73	14¼	13¾	14	+ ¼
34⅞	26¾	North Am (.30g)	49	27⅞	27¼	27⅝	+ ⅝
57¼	54	North Am pf (3)	1	54⅝	54⅝	54⅝	— ⅛
105	93	Northern Cent (4)	2.20	93	93	93	— 4½
36⅝	27¼	Northern Pac	76	32⅞	31½	32½	+ 1⅜
6⅞	3¼	Norwalk T & R	8	5¾	5½	5¾	+ ¼
22½	17⅛	Ohio Oil (.60e)	66	20⅝	19⅝	20⅝	+ 1
		O					
65¾	53½	Oliver Farm	3	59½	59	59	+ ½
26½	18¼	Omnibus	8	21¼	20⅛	20⅞	+ ⅜
45¼	35⅞	Otis Elev (.60)	6	37	36⅝	36⅝	+ ⅜
24⅝	16½	Otis Stl	42	21¼	20⅛	21	+ 1
97	75	Otis Stl 1 pf (5½)	2	86⅞	85	86⅞	+ 1⅛
28	23	Outboard M & M (.30g)	2	23½	23½	23½	+ ½
200	150	Owens-Ill Gl (1½g)	7	188	185	187	— 2
		P					
23	19¼	Pac Am Fish (1.20)	7	19⅝	19⅝	19⅝	— ½
15¾	11½	Pac Coast	50	11⅞	11⅞	11⅞	— ⅛
40	25½	Pac Cst 1 pf	50	37½	37	37	+ ½
27¼	21½	Pac Cst 2 pf	2.60	22½	22	22	— ¼
38	31½	Pac G & El (2)	7	32⅝	32	32¼	— ⅛
53¾	44⅛	Pac Ltg (3)	2	44⅝	44⅛	44⅛	— ⅛
44⅞	34¾	Pac Mills (½g)	7	35¼	35	35¼	+ ½
29	22¼	Pac West Oil (.65e)	3	26¼	26	26	— ½
12⅜	10⅛	Packard Mot (.15g)	77	10½	10¼	10½	
4½	2⅝	Panhand P & R	18	3⅝	3	3⅝	+ ¼
88¼	60	Panhandle pf	10	75	75	75	+ 2¾
28¾	22¾	Param Pict	103	23⅝	22⅞	23⅝	+ ⅜
26¾	20¾	Param Pict 2 pf (.60)	7	21⅛	20⅞	21⅛	+ ⅜
8¼	4⅛	Park Utah	79	6⅛	5⅜	6	+ ⅝
44¾	38	Parke Davis (1g)	1	38⅝	38⅝	38⅝	
29½	24⅞	Parker Rust-Pr (1½a)	6	25½	25¼	25½	
7⅝	6	Parmelee Trans	2	6	6	6	
10½	8⅛	Pathe Film	30	8⅝	8⅛	8½	+ ¼
23⅞	14⅛	Patino Min (.60e)	55	19⅞	18½	19¾	+ 1¼
7⅜	3⅝	Peerless Corp	19	5¾	5½	5¾	
64	57	Penick & Ford (3)	2	57	57	57	— 2¾
103¾	97	Penney (J C) (1g)	3	100¾	100½	100½	+ ½
6⅜	4¾	Penn C & C	4	5¼	5⅛	5¼	
12½	7⅜	Penn-Dix Cem	15	9⅞	9¼	9⅝	+ ⅛
29¾	22	Penn Gl Sand ctf (½e)	1	26	26	26	
50¼	39¾	Penn RR (2e)		47¼	45¼	46⅝	+ 1⅛
65½	48½	Peoples GL&C	4	52¾	52¼	52¾	+ ½
17	4⅛	Peoria & East	1	12	12	12	
48½	34	Pere Marq	7	46	45	46	+ ½
21⅛	17¼	Petro Corp (.90e)	8	19⅝	18⅝	19	+ ½
13¼	11	Pfeiffer Brew (1.20)	10	11	11	11	
59⅞	50⅜	Phelps Dodge (.35g)	30	52¼	51⅜	51¾	+ ¾
14	10⅞	Phila Rap Tr pf	60	11⅛	10⅞	10⅞	— ⅛
3⅛	1½	Phila R C & I	4	1⅞	1¾	1¾	
84¼	71¼	Philip Morris (3¾g)	2	73	72½	73	+ 1¾
58½	49½	Phillips Pet (2)	34	54	53	54	+ 1¼
20⅜	16⅜	Pierce Oil pf	5	18½	18¼	18½	+ ½
33⅜	28½	Pills Flour (1.60)	2	30½	30½	30½	
47¼	31½	Pitt & W Va	50	42	39¾	42	+ 3
18¼	14½	Pitt Coal	1	14½	14½	14½	— ½
190	175	Pitt Ft W pf (7)	20	175	175	175	— 8¼
20	13⅛	Pitt Scr & B (.15g) XD	15	17¼	16⅝	17¼	+ ¾
43	24¾	Pitt Stl	2	36	35	36	+ ½
122	103	Pitt Stl pf	1	107⅝	106½	107⅝	+ 1⅜
4	2¾	Pitt T Coal	1	3	3	3	
8⅝	3⅝	Pitt United	16	6¼	6	6¼	+ ¼
27⅞	24¼	Plymouth Oil (.35g)	21	24¾	24⅜	24¾	+ ½
33⅛	25⅜	Poor & Co B	4	27½	27	27⅛	+ ½
11⅞	7½	Puerto R-Am T A	11	8½	8	8	+ ½
15½	10¾	Postal T&C pf	2	11⅝	11½	11⅝	— ⅛
31⅞	25¼	Pressed Stl Car	13	26½	25¾	26½	+ ⅞
31	25½	Press Stl Car 1 pf (¼)	2	26¼	26¼	26¼	— ¼
65½	55½	Procter & Gam (2a)	10	58	57	57¼	+ ⅜
118½	115¾	Procter & G pf (5)	80	115¾	115¾	115¾	— 1¼
52¾	43	Pub Svc NJ (2.60)	27	45	44	45	+ ⅞
112¼	100¼	Pub S NJ $5 pf (5)	1	100¼	100¼	100¼	— ⅝
113⅛	111	Pub S El&G pf (5)	1	112⅝	112⅝	112⅝	+ 1⅝
72⅛	61¼	Pullman (1½)	16	62½	61¼	62¼	+ ¾
24⅜	19½	Pure Oil	108	20½	19⅝	20⅜	+ ½
112¾	108	Pure Oil pf (8)	20	110½	110½	110½	
23¾	18⅜	Purity Bak (.15g)	53	20½	19½	20½	+ ½
		Q					
18⅞	16⅝	Quaker Sta Oil (.80)	1	16⅝	16⅝	16⅝	— ⅝
		R					
12¾	10⅞	Radio	197	11⅜	11	11¼	+ ⅛
80	76⅛	Radio cv pf (3½)	4	77¼	76½	77¼	+ ¾
9⅝	7¾	Radio-Keith-O	29	8⅜	7¾	8⅜	+ ⅝
37¼	31½	Raybest-Man (1½)	2	32	32	32	
4⅛	2⅞	Reis & Co	1	3¼	3¼	3¼	
22⅜	18½	Reliable Strs (½e)	4	18⅞	18½	18½	— ¼
29⅛	21½	Rem Rand (.60a)	20	25½	24¾	25½	+ ½
9½	5	Reo Mot	79	8¼	8	8¼	+ ¼
47¼	27½	Repub Stl	452	43⅝	41⅝	43	+ 2⅛
120¼	109	Rep Stl cv pf (1½k)	2	116	115	116	+ ¼
110¼	99	Rep Stl pf A (6)	1	107⅞	107⅞	107⅞	+ 1
47½	33½	Revere C & Br	17	44¾	42	44¾	+ 3
94	71	Rev C & Br A	1	87	87	87	+ 1
30⅝	25½	Reynolds Met (1)	3	26¼	26	26¼	— ⅝
34¼	25¼	Reynolds Sp (1)	3	26	25¼	25¼	— ½
58	50⅜	Rey Tob B (3)	22	51	50⅜	51	+ ¼
31⅛	24¼	Ritter Dent (¼g)	1	25¼	25¼	25¼	— ¼
		S					
46	40⅜	Safeway Strs (2)	6	41¼	40⅝	40¾	— ½
113	110	Safe St 7% pf (7)	10	110	110	110	— ⅛
65	43⅜	St Jos Lead (½g)	22	58⅞	56⅝	58⅜	+ 2¼
4¾	3	St L-San F	12	4	3⅞	3⅞	— ⅛
11⅛	6¼	St L-San F pf	14	9⅛	9⅛	9½	+ ⅝
27⅛	24⅛	Savage Arms (1e)	2	25½	25⅝	25½	+ 1
51¾	42½	Schenley Distil (3)	21	49⅞	48⅞	49⅞	+ ⅝
3⅛	2	Schulte Ret	6	2⅜	2⅜	2⅜	
23⅜	17	Schulte Ret pf	5	21¼	20½	20⅞	+ ¼
2⅝	1½	Seaboard Air	7	1⅞	1¾	1⅞	+ ⅛
8½	6	Seab Air pf	5	6⅞	6⅝	6⅞	+ ⅛
49½	40¼	Seaboard Oil (1)	48	49½	48¼	48¼	+ ⅝
95⅝	81	Sears Roeb (3)	33	89	87	87⅝	+ ⅜
34	28	Servel (1)	8	29½	28¾	29½	+ 1¼
42½	20	Sharon Stl C (1.20)	15	38⅝	37	38⅝	+ 2⅛
120	102	Sharon Stl pf (5)	3	108	107¾	108	— ½
14	10⅛	Sharp & Dohme	11	11¼	10⅞	11	
65	60	Sharp & Doh pf (3½)	1	61	61	61	
17⅝	15½	Shattuck (F G) (.60)	7	16	16	16	+ ⅛
34¾	26⅞	Shell Union (¼e)	26	31¼	30¼	31⅛	+ 2⅞
105⅜	102	Shell Union pf (5½)	5	102¼	102	102	
17⅞	12⅛	Silver King Coalit (.40g)	35	16¼	15½	15¾	+ ¼
56	44½	Simmons (3e)	16	53½	52⅜	53½	+ 1
4⅛	3½	Simms Pet	4	3⅞	3⅞	3⅞	
52⅝	42	Skelly Oil	10	50½	49⅞	50½	+ 2
197	85¼	Sloss-S Stl & I	70	175	171	171	— 1
54⅛	40¼	Smith (A O)	11	42	42	42	+ 1
29⅝	24⅛	Snider Pack (1⅛g)	3	24½	24⅛	24½	— ⅛
19⅛	16⅛	Socony-Vacuum (¼g)	138	18⅛	17⅝	18⅝	+ ⅜
6⅜	4⅝	Sou Am G & P (.30e)	13	5⅛	5	5	— ⅛
42½	34	So P R Sug (2)	8	35⅜	35⅛	35½	
32½	27	Sou Cal Ed (1½a)	7	27⅞	27⅝	27⅞	+ ⅛
65⅞	42½	Sou Pac	99	60¾	59⅛	60½	+ 2
43⅝	24	Sou Ry	137	40⅜	38⅞	40⅜	+ 2⅛
60½	47¾	Sou Ry pf	12	55⅞	55	55⅞	+ 2⅝
11⅞	9	Spalding	3	10½	10¼	10¼	— ⅛
9½	7¼	Sparks With	16	7⅞	7¼	7⅜	+ ⅛
31	23	Spear & Co (½e)	2	25	25	25	
36	31½	Spencer-Kell (1.60)	2	32	32	32	
23¾	19⅞	Sperry Corp (1e)	33	20⅝	19⅞	20⅝	+ ¾
33⅞	28½	Spicer Mfg (3e)	1	29	29	29	— 1⅛
50	47	Spicer pf A (3)	10	47	47	47	— 1
28¾	22⅛	Spiegel Inc (¼g)	27	24¾	23⅞	24½	+ ⅜
48⅝	41½	Square D Co B (⅛g)	1	42½	42½	42½	— 2¼
16¼	14⅞	Std Brands (.80)	47	15	14⅞	15	+ ⅛
12⅜	8⅝	Std Com Tob	13	10	8⅝	9	— 1⅛
14⅜	8¾	Std G & El	27	12	11½	12	+ ¼
32⅝	25½	Std G & E pf	20	28½	27⅜	28	+ ¼
72⅜	60	Std G & E $7 p pf	5	63¼	62¾	63¼	— ¾
4	2⅞	Std Invest	5	3½	3½	3½	— ⅛
50	43¼	Std Oil Cal (1a)	40	45⅝	44¼	45⅜	+ 1⅞
50	44½	Std Oil Ind (1a)	44	45½	44½	44½	— 1⅛
76	67¾	Std Oil N J (1a)	59	70⅜	68½	70¼	+ 1¾
48	34½	Starrett (L S) (1.40a)	1	42⅛	42⅛	42⅛	
75	65	Sterl Prod (3.80a)	4	66	66	66	
21	17¼	Stewart-Warn (½a)	16	19	18¼	19	+ ¾
33⅝	26¼	Stone & Web (¼e)	31	27⅛	26¼	27	+ ⅜
20	13¼	Studemaker	79	17¼	16⅝	17⅛	+ ⅜
77½	68	Sun Oil (1a)	2	68½	68	68½	
125	119	Sun Oil pf (6)	10	120	120	120	
61¾	49	Superheater (⅜g)	9	51½	49	51½	+ 1¼
7¾	4⅝	Superior Oil	41	6½	6⅛	6⅜	+ ¼
47¼	37	Superior Stl	5	42¼	41⅛	42¼	+ 1¼
39⅞	32½	Sutherland Pap (1.60)	3	36	35½	35½	
20½	13	Sweets Co	3	18	18	18	+ 1
28⅝	25⅛	Swift & Co (1.20)	11	27	26¼	26¾	+ ⅜
32¾	30½	Swift Int (2)	4	31	30¾	31	
23¾	18¾	Sym-Gould ww (.10g)	12	21¼	20⅝	21¼	+ 1⅛
17⅜	14¼	Sym-Gould xw (.10g)	9	15¼	14⅞	15¼	+ ⅜
		T					
15¾	13	Talcoott Inc (.30g)	1	13	13	13	
8⅝	7¼	Telautograph (.60)	3	7½	7¼	7½	
15⅜	11⅞	Tenn Corp (.15e)	13	13¾	13¼	13⅝	+ ⅜
60	50⅜	Texas Corp (2)	160	57⅝	56⅛	57¼	+ 1⅞
9⅜	7⅞	Tex Gulf Prod (.05e)	24	8¾	8½	8¾	+ ½
43	38½	Tex Gulf Sul (½g)	19	39	38½	39	
16⅝	13⅛	Tex Pac C&O (.10g)	11	15	14⅝	14⅞	+ ¼
15⅜	11½	Tex Pac L Tr (.10e)	13	12⅝	12¼	12⅝	+ ¾
48	37⅛	Thatcher (¼g)	4	44½	43¾	44½	+ ¾
93½	88¼	The Fair pf (7)	10	89	89	89	
13⅛	10	Thermoid	14	10⅝	10	10¼	+ ⅛
8½	6⅛	Third Ave	3	6½	6⅜	6⅜	— ⅛
28⅞	23	Thompson Prod (.40g)	3	23½	23	23½	+ ½
10¼	6¼	Thompson-Star	19	7⅝	7⅜	7½	+ ⅛
21⅝	19½	Tide-Wat As (.60)	20	19⅝	19½	19⅝	
108	105⅛	Tide-Wat As pf (6)	8	106⅜	106⅜	106⅜	
28⅞	22	Timk-Det Ax (1a)	19	24½	23½	24½	+ ⅞
79	65⅛	Timk Roll B (3)	9	67¾	67	67¼	+ 1¼
17⅝	15¾	Transamerica (.40a)	35	15⅞	15¾	15⅞	
22⅜	18⅜	Trans & West Air (⅛g)	9	19¾	18¾	19⅝	+ ¾
27⅜	19¾	Transue & Wil (½e)	1	20½	20½	20½	— ½
11⅜	9	Tri-Cont Corp	10	10¼	10	10¼	+ ¼
12	8½	Truax-Traer (¼g)	7	10½	10¼	10½	+ ½
40⅞	33¾	Twent Cen-Fox F (½g)	24	37	35⅞	36⅞	+ ⅞
50	42¾	Twent C-Fox F pf (1½)	6	45¾	45⅜	45¾	+ ¾
17½	12¾	Twin City R T	3	12¾	12¾	12¾	— ¼
		U					
100⅛	85⅜	Underwood-Ell (¾g)	3	86	85⅜	86	
87	63	Un Bag & P (2)	6	85	80½	85	+ 5⅞
111	101½	Un Carbide (1.60g)	24	104	102¼	104	+ ¾
28¼	24⅛	Un Oil Cal (1)	29	25⅝	24⅝	25	+ ⅝
148¾	126½	Un Pac (6)	16	143½	142¾	143	— ¾
99¾	94	Un Pac pf (4)	1	94	94	94	— ⅛
31½	26⅝	Un Tank Car (1.60)	10	28⅛	27½	28	— ¼
24⅝	20	Unit Air Lines (.20e)	23	21	20	20⅞	+ ⅞
35⅛	27⅜	Unit Aircr Corp (½e)	44	31	30¼	30⅞	+ ⅝
31¼	25	Unit Am Bos	2	25	25	25	— 1
91	79	Unit Carbon (4)	16	84¾	83¼	83½	— ½
8½	6¼	United Corp (.20e)	76	6½	6¼	6½	+ ⅛
30¼	26⅛	Unit Bis (1.60)	1	26⅛	26⅛	26⅛	— ⅛
46⅞	41⅛	United Corp pf (3)	4	23½	23	23	— ⅛
16	14⅛	Unit Drug (⅜e)	14	15	14⅝	15	+ ⅝
25¾	18⅛	Unit Dyewood (1)	6	24	23	24	+ ½
106⅛	96¾	Unit Dye pf (7)	10	104¼	104¼	104¼	— 1⅜
9½	7¼	Unit El Coal	4	8⅛	8	8	+ ⅛
63	46½	Unit Eng & Fdy (½g)	3	57	56½	57	— 2
86¾	80½	Unit Fruit (3)	6	86	85⅝	85¾	— ¼
17	14	United Gas Imp (1)	75	14⅝	14	14⅛	— ¼
16⅛	6½	Unit Paperbd	6	14	13⅝	13¾	— ¼
24¾	17	U S & For Sec	6	21	21	21	— ¼
100½	96⅛	U S & For S pf (6)	1	98	98	98	— 1
3⅝	2⅛	U S Distrib	1	2¾	2¾	2¾	
34⅞	25⅜	U S Freight (1⅜e)	7	26¼	25⅜	26	+ ½
137	118⅛	U S Gypsum (2)	1	118⅛	118⅛	118⅛	— ⅜
23½	17	U S Hoff Mach	37	23½	23⅜	22¾	+ ⅜
70	53⅜	U S Hoff M pf (2¾)	2	69¾	69½	69¾	— ¼
43⅝	37½	U S Indust Alco	13	41¼	40⅝	40⅝	+ ⅜
15⅛	6¼	U S Leather	38	12	10⅞	12	+ 1¼
22⅜	13¼	U S Lea A	15	20	18¾	19¾	+ 1¼
107	89	U S Lea pr pf (1¾k)	1	107	107	107	+ 1
72¼	60½	U S Pipe (3)	5	66½	65½	66½	+ ¾
19⅝	13⅝	U S Real & Im	37	14⅝	14	14⅝	+ 1
70¼	44¼	U S Rubber	76	67	65¼	67	+ 2¾
118	92½	U S Rub 1 pf	9	105	103	103	+ ½
105	83¼	U S Smelt R (2g)	7	95	93¾	95	+ 1⅛
75⅝	69	U S Smelt pf (3½)	1	70¾	70¾	70¾	— 1¼
126½	75	U S Steel	383	115⅞	112¾	115	+ 2⅞
150	139¾	U S Steel pf (7)	3	144	144	144	
8⅛	6¼	Unit Strs A	15	6½	6¼	6⅜	— ⅛
9¼	7¼	Unit Stockyds (⅛e)	1	7⅜	7⅜	7⅜	
164	152	Univ Leaf pf (8)	20	153	152	152	
4⅛	3¼	Util P & Lt A	9	3⅜	3¼	3¼	
		V					
2⅜	1¾	Vadsco	10	2	2	2	
58½	40⅝	Vadsco pf	2	40¾	40⅝	40⅝	— ¼
39⅜	28¼	Vanadium	39	34⅞	33⅛	34½	+ 1¾
46½	42½	Vick Chem (2a)	1	43¼	43¼	43¼	— ¼
10⅝	7⅜	Va-Caro Chem	81	10⅜	9¾	10	+ ⅜
63⅞	54⅛	Va-C Chem 6% pf	20	61⅛	59¾	60½	+ 1¼
115	108	Va El & P $6 pf (6)	60	111	110	111	+ 2
12¾	8¾	Va Ir C & C	.10	9	9	9	
37	26½	Va Ir C & C pf	.20	29	28	28	— 2⅜
135	127⅞	Virginian Ry pf (6)	1	131½	131½	131½	+ ½
98	70	Vulcan Detin (8e)	70	86	85⅛	85⅛	— ⅞
		W					
10⅛	3⅛	Wabash Ry	16	8⅜	7⅞	8⅜	+ ½
18⅜	9	Wabash pf A	20	15⅞	15⅛	15¾	+ 1⅛
19⅜	15½	Waldorf Sys (1.20)	9	16	15½	15¾	— ⅜
49	29¼	Walgreen (2)	15	29¼	29	29	
118	112½	Walgreen pf (6½)	2	113	113	113	
18¾	11¼	Walworth	83	16⅝	15¾	16½	+ ⅝
50⅜	42	Ward Bak A	1	42	42	42	— 1
10⅝	6¾	Ward Bak B	14	9	8⅝	9	+ ½
18	13¾	Warner Pict	69	14⅛	13⅞	14⅛	+ ¼
1¾	1	Warner-Quin	26	1⅛	1	1⅛	+ ⅛
12¼	6⅜	Warren Bros	44	9⅞	9½	9½	
35¼	24	Warren Br cv pf	2	28	27⅜	27⅜	— 1⅝
38¼	31	Waukesha Mot (1)	1	31	31	31	
9¾	6⅞	Webster Eisen	1	7	7	7	
2¼	1½	Wells Fargo	1	2	1⅞	2	+ ⅛
56	46	Wess O & S (½a)	13	51⅛	50½	51	— ½
84½	80	Wes O & S pf (4)	1	81½	81½	81½	+ ½
102	93	W Penn El A (7)	.50	94	93¾	94	+ 1
109	103	W Penn El 7% pf (7)	.50	104	104	104	— ⅞
11¾	8⅞	West Mary	3	10½	10⅜	10½	+ ¼
23½	17½	West Mary 2 pf	2	20¼	20	20¼	
4¾	2½	West Pac	6	4½	4	4½	+ ¼
11¼	7¼	West Pac pf	41	10⅞	9⅞	10⅝	+ ¾
83½	71½	West Un Tel (3)	19	73⅝	71¾	73	+ 1
57¾	48⅝	Westingh Air (1)	14	51	49½	51	+ 1⅜
167⅝	135½	West El & M (1g)	21	140	136½	140	+ 4½
170	151	West E & M pf (1g)	.40	158	158	158	+ 1
30⅝	26	Weston El In (.85e)	1	26	26	26	— ⅝
27¼	23⅛	Westvaco Chl (1)	3	23¼	23⅛	23¼	— ¾
65	38	Wheeling Steel	17	58¾	57⅜	58	+ 1½
33⅜	23¼	White Mot	39	30⅜	29⅜	30	+ ¾
18⅞	15½	White Rk M Sp (1.40)	2	17¾	17½	17½	+ ⅜
6¾	5½	White Sew Mach	14	6⅝	6¼	6½	+ ⅛
46⅛	38	White Sew M pf	1	40½	40½	40½	+ ½
6¼	4½	Wilcox O & G	2	5¼	5¼	5¼	— ⅛
12½	8¾	Wilson & Co (½)	46	10¾	10⅜	10¾	+ ¼
91¾	79¾	Wilson $6 pf (6)	1	88¾	88¾	88¾	+ 1¾
65⅝	51¾	Woolworth (2.40)	24	52½	51¾	52¼	+ ⅞
47	34½	Worth P & M	11	39¼	38¼	39	+ 1
112	81	Wor P & M pf A	2.10	112	105¾	112¾	+ 4½
100	77¾	Wor P & M pf B	2	96	95	96	+ 1
76	68½	Wrigley Jr (3a)	3	70	67⅞	70	+ 1⅞
		Y					
37⅜	20⅛	Yell Trk & C	210	32⅝	30⅝	31⅝	+ 1⅛
46⅝	40½	Young S & W (3)	3	40½	40½	40½	— ⅛
101⅞	75½	Youngst Sh & T (¾g)	75	92¾	89¾	92½	+ 3¾
115	99¾	Youngst Sh & T pf (5½)	1	100	100	100	
		Z					
40¼	33	Zenith Radio (1g)	5	34	33½	34	— ¼
9¼	7⅜	Zonite Prod	7	7⅝	7⅜	7⅝	+ ¼

Rates of dividends in the foregoing table are annual disbursements based on the last quarterly or semi-annual declaration. Unless otherwise noted, special or extra dividends are not included. XD—Ex dividend. EX—First sale since ex dividend date or dates. XR—Ex-rights. (a) Also extra or extras. (e) Paid last year. (f) Payable in stock. (g) Declared or paid so far this year. (h) Cash or stock. (k) Accumulated dividend paid or declared this year.

Tobacco Markets.

Special Dispatch to The Post

Baltimore, Md., March 23.—Maryland—Receipts for the past week were 116 hhds. and sales 93 hhds. The market remains dull, with little change in prices.

Maryland farm leaf, nondescript, 3@4; common, 4@10; medium, 10@30; good to fine, red, 30@40.

Seconds—Common, 3@15; medium, 7@15; good to fine, 15@35.

N. B.—Unsound and badly mixed packages from 2 to 3 cents lower.

Stock in Warehouses.

	Maryland.	Ohio.	Total.
Stock Jan. 1	29,359	92	29,451
Receipts since	1,061	5	1,066
Totals	30,420	97	30,517
Delivered since	11,362	11	11,373
Stocks today	19,058	86	19,144
Sales.			
This week	93	..	93
Previously	544	..	544
Totals	637	..	637

Ground leaves, to date, 180.

Federal Land Bank Bonds.

(Reported by Robert C. Jones & Co., Inc.)

Rate.	Maturity.	Bid.	Asked.
3	May, 1956-46	98¾	99½
3	January, 1956-46	98¾	99½
3	July, 1955-45	98¾	99½
3½	May, 1955-45	100½	101½
4	July, 1946-44	108	109
4	November, 1957-37	101⅝	102
4	May, 1958-38	103¼	103⅝
4¼	May, 1957-37	100⅜	100⅝
4¼	November, 1958-38	104	.....

Chicago Stocks.

(Reported by W. B. Hibbs & Co.)

	Bid	Offered
Yellow Taxi	21	22¼
Thompson	12⅛	13
Wahl	3⅛	3½
Butler Bros.	16½	16⅞
National Leather	1¼	1⅜
Swift	25⅝	27
Swift International	30¾	31
Libby, McNeil Libby	13½	13¾
City Con. preferred	⅛	¼
Edison	117	119
Public Service $100 par	80	83⅛
Quaker common	118½	119½
Quaker preferred	.....	142
Bendix	24	25
Borg-Warner	78	79¼
Illinois Brick	16½	17⅛
Gt Lakes Dock & Dredge	21½	22⅛
Conso preferred	⅛	½
Electric Household	8⅛	8½
McCord	32	34
C. T. L.	28	33
G. Household	6⅝	6⅞

Boston Wool Market.

Boston, March 23 (AP). (U. S. Dept. Agr.). The improved tone recently noted in the wool market has been reflected in some purchases of spot graded territory wools today. Graded French combing lengths, fine territory wools have been moved at prices mostly on the low side of the range of 1.05@1.08 scoured basis. Some houses are holding firmly at 1.08. Graded French combing lengths, ½ blood territory wools have sold at 1.00@1.05 scoured basis. Movement has not been broad but the volume was better than for a month or longer.

Treasury Certificates.

(Reported by Chas. D. Barney & Co.)

Rate	Maturity	Bid	Offer
3	April 15, 1937	100 4-32	.....
3¼	Sept. 15, 1937	101 16-32	101 18-32
2⅝	Feb. 1, 1938	101 26-32	101 28-32
3	Mar. 15, 1938	102 14-32	102 16-32
2⅞	June 15, 1938	102 22-32	102 24-32
2½	Sept. 15, 1938	102 18-32	102 20-32
1½	Mar. 15, 1939	100 21-32	100 24-32
2⅛	June 15, 1939	102 1-32	102 4-32
1⅜	Dec. 15, 1939	100 2-32	100 5-32
1⅜	Mar. 15, 1940	100 13-32	100 16-32
1½	June 15, 1940	100 1-32	100 4-32
1½	Dec. 15, 1940	100	100 3-32
1⅛	Mar. 15, 1941	99 27-32	99 30-32
1⅜	June 15, 1941	99 13-32	99 17-32
1¼	Dec. 15, 1941	98 28-32	99

Short-Term Securities.

(Reported by Robert C. Jones & Co., Inc.)

	Bid.	Asked.
Amer Tel & Tel 5½ '43	113	113¼
Balt & Ohio 4½ '39	100⅜	100⅝
Calif Packing 5 '40	103	104
Caro Clinch & O 5 '38	104⅝	105
Ches & Ohio Rwy 5 '39	106⅜	107½
Edison Elec Illum 4 '39	105	106⅛
Houston Oil 5½ '40	102	102½
Intl Tel & Tel 4½ '39	82½	83¼
Lehigh Valley Coal 6 '38	99½	99¾
Lehigh Val Term Rwy 5 '41	104½	107½
Long Island gen 4 '38	.....	104⅛
Louisv & Nash 4 '40	105	106
Michigan Central 4 '40	103	103½
NY Chi & St L 6% notes '38	99⅞	100
New York Tel Co 4½ 1939	107¼	107½
Penna R R Co 4 '43	.....	112
Sou Bell Tel & Tel 5 '41	106¼	106⅞
Wabash Rwy Co 5 '39	100⅜	101⅛
Warner Bros 6 '39	95	97
West Union Tel 5 '38	102⅝	103

Curb Market Recovers Part Of Lost Ground

Buying Interest Centers in Industrial and Utility Groups.

New York, March 23 (AP).—The Curb Market won back today some of the ground lost under Monday's selling movement.

Buying interest, freshened by recovery on the big board, registered most effectively in the utility and industrial groups, in which closing gains ranged from fractions to 2¾ points.

Carrier Corporation closed at 41¼, up 2¾; Ford Motor of Canada "A," 27, up 1¾; Great Atlantic & Pacific, 111, up 2½; American Gas & Electric 37¼, up 1; Aluminum Co. of American, 171, up 2; Northern States Power "A," 30, up 1; Pittsburgh Plate Glass, 140½, up 2½; Sherwin Williams, 142, up 2; Thew Shovel, 64½, up 1½; Wayne Pump, 45¼.

Newmont gave up 2 in small dealings. A few oils and metals closed fractionally lower. Transactions totaled 365,000 shares against 454,000 yesterday.

Local Stocks

Sales.

Ana. & Pot. R. R. 5s, $1,00 at 76.

Cap. Traction 1st 5s, $1,00 at 93½.

Wash. Gas 5s 1958, $1,000 at 106, $1,000 at 106, 1,000 at 106.

Pot. Elec. 6% pfd., 10 at 113½, 5 at 113⅛.

Pot. Elec. 5½ pfd., 10 at 112.

Wash. Ry. & Elec. pfd., 10 at 109⅝, 10 at 109½.

After Call.

Mergenthaler Linotype, 10 at 50, 10 at 50, 10 at 50, 10 at 50.

Bonds.

Public Utility.	Bid.	Asked.
Anacostia & Pot 5s	76	77¾
Ana & Pot Guar 5s	108	.....
C & P Tel of Va 5s	103	.....
Cap Traction R R 5s	93	94½
City & Suburban 5s	83	85
Georgetown Gas 1st 5s	113	121
Pot Elec Pow 3¼s	100	103
Wash Gas 5s 1956	105½	106½
Wash Gas 5s 1960	118	121
Wash Rwy & Elec 4s	105½	.....
Miscellaneous.		
Col. Country Club 5½s	105	.....
W M Cold Storage 5s	100	.....

Stocks.

Public Utility.	Bid.	Asked.
Amer Tel & Tel (9)	170	.....
N & W Steamboat (6)	110	.....
Pot Elec Pw 6% pfd (6)	112½	.....
Pot Elec Pw 5½% pfd (5.50)	112	114
Wash Gas Lt Co (3.60)	79	85
Wash Ry & El com (38)	725	.....
Wash Ry & El pfd	109	110
National Banks.		
Capital (4)	135	.....
Liberty (4)	150	.....
Lincoln (6.25f)	200	.....
Riggs (8e)	345	.....
Riggs pfd (5)	101	.....
Washington (6)	130	.....
Trust Companies.		
Amer Sec & Tr Co (8e)	300	305
Nat Sav & Tr	150	.....
Prince Georges Bk & Tr (.50)	18	21
Wash Loan & Tr (8e)	290	300
Savings Banks.		
Bank of Bethesda (75h)	34	.....
Com & Savings (10)	*200	.....
Fire Insurance.		
American (6)	100	.....
Corcoran (5)	100	.....
Firemen's (1.60)	28	.....
National Union (.60)	16	.....
Title Insurance.		
Columbia (.30)	15	16¾
Real Estate (6)	150	.....
Miscellaneous.		
Carpel Corp (2.00)	22	26
Lanston Monotype (4†)	100	120
Mergenthaler Lino (2.00)	50	51
Peoples Drug S com (†1.00)	*53	57
Peoples Drug S pfd (6.50)	111	.....
Real Est M & G pfd (1.70)	5¼	5¾
Security Storage (5)	123	135
Ter Ref & Wh Corp (3)	60	.....
Wdwd & Lothrop com (†1.50)	*60	70
Wdwd & Lothrop pfd (7)	*118¼	121

*Ex dividend.
†Plus extras.
(a) 4% extra.
(e) 2% extra.
(f) 1½% extra.
(h) 75c extra.
‡25c paid June 30, 1936; 45c paid Dec. 22, 1936.

Dried Fruits Steady.

New York, March 23 (AP).—Dried fruits steady, unchanged.

WE SELL, BUY OR EXCHANGE
OFFICE EQUIPMENT
Desks Tables Chairs
Steel Files Steel Cabinets Safes
BAUM'S FURNITURE HOUSE
1416 Eye St. N.W. Phone NA. 2184

—WANTED—
We have purchasers for Business, Investment Properties. Our representative will be glad to confer with you if you wish to sell.
STORY & Co.
804 17th St. ME. 4100

Stationers Office Outfitters
SINCE 1888
3 Convenient Stores
CHAS. G. STOTT & CO. INC.
1513 K.-1310 NEW YORK AVE.-624 17TH.
PHONE NATIONAL 4181

ARROW AIRCRAFT CORPORATION
Common Stock
Prospectus on request
The KNICKERBOCKER Co.
Barr Bldg. NA. 2303

TORREY MOTOR CO.
DOWNTOWN
SERVICE—1625 L ST.
SALES—1218 CONN. AVE.
NA. 7840
Immediate Delivery
ALL MODELS
DODGE PLYMOUTH

FIRST TRUST MONEY
NO COMMISSION
NO EXTRA FEES.
5%—5½%
Construction Loans and Loans for Refinancing
Long Term Monthly Payment Loans and Straight Three-Year Loans which can be converted into monthly payment loans at any time without expense.
EQUITABLE LIFE INSURANCE COMPANY
816 14th St. N.W. MEt. 3437

N. Y. Curb Stock Transactions

By the Associated Press.

Total stock sales yesterday 365,000 shares; year ago, 806,940 shares. Total bond sales yesterday, $2,100,000; year ago, $3,460,000.

Sales in hundreds.	High	Low	Close
A			
1 Aero S Mfg A (1½)	22½	22½	22½
1 Aero Sup Mfg B	5½	5½	5½
1 Asfa Anaco	21	21	21
1 Ainsworth (½g)	17	17	17
1 Air Inv war	1	1	1
.10 Ala Pow $6 pf (6)	67½	67½	67½
6 Alum Co Am	171½	170	171
.50 Alum Co pf (6)	118	118	118
2 Alum Ltd	137	136	137
1 Alum Ltd pf (6)	130	130	130
2 †Am Airlines	27½	27¼	27¼
1 †Am Beverage	3	3	3
4 †Am Box Bd (½g)	19⅝	19⅝	19⅝
1 Am Capital B	1⅜	1⅜	1⅜
1 Am Cap pf ($4k)	39½	39½	39½
1 †Am Cit P&LA (3h)	34	34	34
2 †A CF&Laww(2¾h)	38¾	38½	38½
4 †Am CitP&LB (.20e)	5½	5½	5½
19 Am Cyan B (.60)	30⅝	29½	30⅝
1 †Am Equit (.22½e)	4½	4½	4½
2 Am & Fgn P war	3½	3½	3½
14 Am Gas & El (1.40)	37¼	36	37¼
.25 Am G&E pf (6)	110	110	110
12 †Am Gen (⅙e)	11½	11	11
1.50 †Am Gen $2 pf (2)	35	34⅞	35
1 Am Laun Meh (.80)	33½	33½	33½
1 Am Lt&Tr (1.20a)	21¼	21¼	21¼
.50 Am Mfg (3e)	40¾	39¾	40¾
53 †Am Maracaibo	2⅛	2	2⅛
.50 Am Pot&Che (2¾e)	42½	42½	42½
.56 Am Sup Power	2⅛	2	2⅛
1 Am Sup P pf	43	43	43
3 Am Thread pf (¼)	4½	4½	4½
8 Anch Post F	4⅛	4⅛	4⅛
1 †Ang Supp (.20a)	8	8	8
4 †Arctur Rad Tube	2	2	2
14 Ark Nat Gas	10½	9⅞	10¼
45 Ark Nat Gas A	10⅞	10⅜	10⅜
1 Ark Nat Gas pf	9¼	9¼	9¼
11 †Ashland O&R (.40)	7⅛	7	7
2 As G&El	2	1⅞	2
15 †As G&El A	3⅞	3⅝	3⅞
11 As G&El war	5-32	5-32	5-32
1 As G & E pf	27	27	27
6 Atl Cst Fish	10½	10½	10½
13 Atlas Corp war	3⅝	3¼	3¼
4 Atlas Ply (⅝g)	26¾	26	26¾
8 †Austin Silver M	2⅛	2⅛	2⅛
2 †Automat Prod	7⅝	7⅝	7⅝
10 †Auto V Mach (⅛)	11¼	10⅞	10⅞
1.30 †Axton Fis A (3.20)	36¼	33½	33½
B			
.25 Babcock & Wil(2e)	142½	142½	142½
10 Baldwin Bond rts	3½	3⅜	3½
3 †Bardstown Dis	4⅜	4¼	4¼
23 †Barium Sta Stl	7	6⅜	6⅞
1 †Bellanca Airc	6¾	6¾	6¾
10 Bell Tel Pa pf (6½)	124	124	124
19 †Berk & Gay Furn	3	2⅞	3
1 †Berk&Gay F war	1½	1½	1½
1 †Bickfords (1.20)	15¼	15¼	15¼
.25 †Bickfords pf (2½)	37½	37½	37½
6 Bliss E W	21	20⅝	21
7 †Blue Ridge (.10e)	3⅛	3⅛	3⅛
.50 Bohack (HC)	9¾	9¾	9¾
.10 Bohack (HC) 1 pf	48	48	48
1 Borne Scrym (⅝g)	17	17	17
2 Bower R Bear (½g)	28½	28¼	28½
3 †Bridgpt Mach (⅛g)	16½	16	16½
2 Brill A	14½	14	14
1 Brill pf	64	64	64
1 Br Am Oil (.65g)	24⅜	24⅜	24⅜
13 Brown Co pf	59½	56	59½
1 †Brown P Dist	8½	8½	8½
.50 Bucker P Int (1g)	49	49	49
3 Buf N&EP pf(1.60)	24⅝	24½	24½
.50 Bunk Hill & S (1g)	128½	128½	128½
11 Burma Ltd (.258e)	5⅜	5⅜	5⅜
C			
1 Cab & Wire B	½	½	½
7 Cab & Wire pf(.20e)	5⅜	5⅜	5⅜
1 †Cab Fl Prod vtc	1⅛	1⅛	1⅛
2 Can Ind Alc A	6⅝	6⅝	6⅝
5 Can Mare Wire	2	1⅞	1⅞
6 Carib Syn	2⅝	2¼	2⅝
1 †Carman B	6	6	6
1 Carnation (1)	31¼	31¼	31¼
6 †Carnegie Met	2⅜	2⅜	2⅜
.10 Caro P&L 37 pf (7)	95	95	95
12 Carrier Corp	41¼	39½	41¼
4 Carter (J W) (.20g)	10⅞	10⅜	10⅞
20 †Catalin Am (.40e)	9⅛	8⅞	9⅛
1.25 Celanese 1st pf (7a)	110¼	110	110
.30 Celluloid 1 pf	103	103	103
21 Cen & Sw Ut	4⅛	3⅞	4⅛
1 Cen Hud G&E (.80)	16½	16½	16½
21 Cen St El	1⅞	1¾	1¾
3 Cen St El 6 pf	20	20	20
3 Chi Pneumat Tool	67	66	66½
2 Chi Riv&Mach	17	17	17
12 Chief Cons	1⅞	1⅞	1⅞
1 Childs pf	86⅝	86⅝	86⅝
64 Cities Service	4¼	4¼	4¼
2 Cit Serv pf	49½	49½	49½
2 Cit Serv B pf	47⅞	47⅝	47⅝
10 Cit Serv B B pf	43	43	43
.50 Cit Svc P 7 pf	72	72	72
2 City Auto Stpg(.15g)	12¾	12¾	12¾
3 Claude Neon Lts	2⅜	2⅜	2⅜
1 Cleve El Il (.60)	42½	42½	42½
1 †Cleve Tram	10¼	10¼	10¼
1 Club Al Uten	7⅞	7⅞	7⅞
35 †Colon Develop	7	6¾	7
3 Colon Devel cv pf	4⅛	4⅛	4⅛
3 †Colo Fuel & I war	19	18⅝	19
2 Colts Pat F (⅝g)	64¾	63¾	64¾
.50 Colum G&E pf (5)	80	80	80
17 Colum O & G (.20e)	8¾	8⅝	8¾
2 †Comwith Edis (5)	117	117	117
8 Comwith & S war	¼	¼	¼
3 Comm Pub Svc(1a)	26½	26½	26½
1 †Compo Sh M (1)	15⅞	15⅞	15⅞
2 †Com S Mvtc ext(1)	16⅛	16	16
14 †Cons Aire	29½	28⅝	29½
38 Cons Gas(3)(1.60)	78	78	78
1 †Cons M&G&E(3a)	90¾	89¾	90¾
3 †Cons Ret Strs	9¼	9	9¼
5 †Cons Royalty (.20)	2¾	2¾	2¾
1 Cons Stl Corp	16	15¾	16
1 Cons Gas Util	3¼	3¼	3¼
3 Cont Oil Mex	1½	1⅜	1½
4 Cont Roll & Stl	23	22¾	22¾
2 †Cooper-Bess	28	27¾	27¾
4 †Cord Corp	4¼	4¼	4¼
8 †Cosden Oil Ma	2½	2½	2½
3 †Cosden Oil Me pf	37	36	37
10 Creole Pet (½e)	31½	30½	31½
6 Crocker Wh (.10e)	16	15⅞	16
2 †Croft Brewing	1	1	1
19 †Crown C Pet (.06e)	2⅜	2¼	2¼
1 Crown C Intl A (1)	13⅝	13⅝	13⅝
5 †Crown Drug (.20g)	4⅛	4⅛	4⅛
289 †Cusi Mex	⅛	⅛	⅛
D			
1 †Davenp Hos (1)	15⅜	15⅜	15⅜
2 †Dayton Rub	25¾	25⅛	25¾
1 Derby Oil	6¼	6⅛	6¼
2 †Det Mich Stove	7⅝	7½	7⅝
.25 Diamond Shoe (2)	27	27	27
1 †Distill Liq	9¼	9¼	9¼
4 Domin St & Coal	24⅜	24	24
1 Dow Chem (.60g)	145	145	145
3 †Dubilier Con	4¼	4⅛	4⅛
.50 Duke Power (3)	70	70	70
2 Duro Test (.10g)	7¼	7	7¼
8 Duval Tex (⅓e)	8⅝	8½	8½
E			
16 Eagle Pich L (.10g)	23	22¼	23
5 East Gas & F	7⅜	7⅛	7⅛
3 East G&F 6 pf (3)	49¼	48¼	49¼
1 EastG&F pr pf(4½)	67¼	67	67¼
2 East Sta Corp	4⅜	4⅛	4⅜
9 †Easy Wa MB (⅛g)	11¼	11¼	11¼
9 †Eisler Elec (3%f)	3	3	3
107 El Bond & Sh	23⅝	23	23
2 El Bond&Sh pf (6)	80½	80	80½
2 El Bo&Sh 5 pf (5)	74½	74	74½
3 Em St El 6 pf	20	20	20
1 Emp Power Share (4)	67	66	66½
1 Emp Stl Corp	17	17	17
1 Equit Gas	1⅞	1⅞	1⅞
1 Elect Share	8⅝	8⅝	8⅝
1 †Elect Shov Coal pf	15	15	15
.50 Emp G&F 7 pf	75	75	75
.25 Emp G&F 6 pf	69	69	69
1 Emsco D&Eq (¼g)	17⅞	17⅞	17⅞
35 †Equity Corp (¼e)	2½	2⅜	2⅜
16 Evans Wallo	2⅜	2⅜	2⅜
5 †Ex-cello A&T(.20g)	25	24	24½
F			
3 †Fairchild Av (.15e)	7	6⅝	7
1 †Falstaff Bre (1½e)	10⅝	10⅝	10⅝
1 †Ferro Enam (¼g)	37½	37½	37½
6 Ferro En rt wi	3⅝	3¼	3⅝
9 †Fidelio Brew	1⅛	⅞	1⅛
.10 Fina Oil Phil (2a)	74½	74½	74½
.20 Fst Nat St 1 pf (7)	113	113	113
11 Fisk Rub	16⅝	16	16⅝
.25 Fisk Rub pf (6)	88¼	88¼	88¼
24 Ford M Can A (1)	27	26	27
1 †Ford Mo Ltd (.181e)	7⅝	7⅝	7⅝
2 †Frankl Ray (.60e)	10½	10½	10½
G			
3 †Gen Alloys	4¼	4¼	4¼
2 Gen El Ltd (.565e)	21½	21½	21½
4 Gen Firep (⅛g) XD	20½	20½	20½
4 Gen Invest	2⅛	2⅛	2⅛
.25 †Gen O Ad pf(1½k)	91	91	91
2 Gen Rayon A	2¼	2⅛	2¼
4 †Gen Tel (⅛g)	19½	19	19½
14 Gen T & Rub	36¼	34⅛	36¼
.25 Georg Pow pf (6)	84¼	84	84¼
5 †Gilbert (AC) (⅛e)	12⅝	12	12
19 Glen Alden (1½e)	13	12¼	12½
1 Godchaux Sug E	31	31	31
10 Godchaux Sug pf(7)	103½	103½	103½
1 †Grand Nat Films	¼	¼	¼
36 Gt At & P nv (6a)	2⅞	2⅞	2⅞
.50 Gt Nor Pap (1a)	111	109	111
8 Greenf T & D	43¼	43	43¼
12 †Groc Str Prod	14⅝	14	14½
7 Gulf Oil (⅝g)	5¼	4⅝	5¼
H			
7 Hall Lamp (.40e)	6⅛	5⅞	5⅞
.25 Hartford Et (2¾)	60½	60½	60½
2 †Hartman Tob	2⅝	2⅝	2⅝
9 †Harvard Brew	2⅜	2⅜	2⅜
2 †Hat CorAMB(.20e)	13⅝	13⅝	13⅝
3 Haseltine (⅝g)	16½	16½	16½
2 †HearnDstrs (1.65g)	16¼	16¼	16¼
1 †HearnDstrs pf (3)	50½	50½	50½
38 †Hecla Min (.20e)	20	19⅛	19¾
22 Hollins Gold (.65k)	14½	14	14
.10 Horn & H 5% pf(5)	108	108	108
16 †Hud Bay M&S (1)	36½	34⅞	36½
3 Humble Oil (⅝g)	79⅝	79	79⅝
2 †Hussman Ligon (1)	20½	20	20½
1 Hugler's Del pf stpd	22½	22½	22½
2 †Hygrade Fd	4⅝	4⅝	4⅝
1 Hygrade Sylv (1¼g)	49½	49½	49½
I			
.30 Ill P&L $6 pf	60	59½	59¾
2 Imp Chem Ind(.20e)	9⅝	9⅝	9⅝
3 Imp Oil Can (⅛g)	22⅞	22⅞	22⅞
1 Imp Oil Ca reg(⅛g)	22⅞	22⅞	22⅞
4 Imp To Brit (.84k)	37½	36⅞	37½
2 Imp To Can(.32½g)	14⅝	14⅝	14⅝
1 Ind Tar Ill B	4½	4½	4½
10 Ind Pipe L (.30g)	13⅝	12⅝	13⅝
1 Indus Finan pf	17	17	17
5 Ins Co N Am (2a)	66½	65	65
8 Int Holding	3	3	3
1 Int Hyd-E war	1¼	1¼	1¼
6 Internat P (1½a)	38	35⅝	38⅝
1 Inter Prod	7	7	7
1 Inter Prof pf (3k)	102	102	102
6 Inter S Ras B	1⅝	1⅝	1⅝
8 Inter Util B	2	2	2
8 Inter Vitamin (⅛)	4½	4⅜	4⅜
20 Intere Pw Del pf	18½	16	16
1 Invest Bor (.06e)	11	11	11
2 Irving Air Ch (1)	14½	14	14½
J			
8 Jacobs Co (1)	15½	15½	15½

Sales in hundreds.	High	Low	Close
4 †Jonas&Naum(.15g)	7	6⅝	6⅞
3 Jones & Lau Stl	120	119	119
K			
1 Kan City P S vtc	⅝	⅝	⅝
2 Kan City PSvtc pfd	3	3	3
3 †Ken Rad T (⅝e)	23½	23½	23½
55 †Kingston Pr (.40)	6¾	6½	6½
60 †Kirby Pet	7¼	6½	7⅛
1 †Klein (DE) (1)	20	20	20
1 †Knott Corp (.10e)	12	12	12
3 †Krueger Brew (1a)	17	17	17
L			
3 Lake Shore M (4)	56¾	56¾	56¾
2 Lakey Pdr & M	6⅞	6⅞	6⅞
8 Lehigh C & N (.30)	10⅛	10⅛	10¼
22 †Leonard Oil	1⅜	1⅜	1⅜
49 †Lion Oil (1)	19⅝	19	19⅝
1 †Lit Bros	5⅜	5⅜	5⅜
3 †Locke St Ch (.80a)	16	15⅝	15⅞
11 †Lockheed Aire	14	13⅝	13⅞
2 Lone Star G (.20g)	11¼	11⅛	11⅛
4 Long Is Lt	5	4⅞	5
1 Lone Is L pf B (6)	77	76½	77
4 †Louis L & E (.40)	12¼	12⅛	12¼
M			
1 McWill Dredg (2)	33	33	33
2 †Mangel Strs	7¼	7¼	7¼
3 Marion St Shov	19½	18¾	19½
1 †Massey Harris	15½	15	15½
2 †Master Elec (1)	23½	23½	23½
1 †Mead John (3a)	115	114	114
1 †Memph N G (½e)	6¼	6¼	6¼
1 †Mercant Strs (3g)	49	49	49
2 †Merritt-C & S	7⅞	7½	7½
.75 †Merritt-C & S pfA	62	61	62
.65 Mesabi Iron	1⅜	1⅛	1⅜
4 †Metal Textile(.30e)	4	4	4
10 †Mich Bumper	2⅝	2½	2⅝
1 †Michigan G & O	9	9	9
3 †Mich StlT P(¼g)	15	14⅞	15
9 Michigan Sug	1⅜	1⅛	1⅜
3 Mid St Pet A vtc	5⅞	5½	5⅞
1 Mid St Pet B vtc	1½	1½	1½
1 †Midwest Oil	12⅞	12⅞	12⅞
1 †Mid W Abras(.10e)	4	4	4
2 Mining Corp Can	3⅞	3⅞	3⅞
10 †Molybdenum	8⅛	8⅛	8¼
1 Mont-Dakota Util	13	13	13
4 Mount Prod (.60)	6⅞	6⅞	6⅞
2 †Murray OM (.30g)	23	23	23
N			
2 †NatAutoFi vtc(½g)	35½	35	35
11 †Nat Bellas Hess	2½	2½	2½
2 †Nat Contain (1)	11¾	11¼	11¾
3 Nat Fuel G (1)	16⅞	16½	16⅞
1 †Newmont Mi (⅜g)	123	123	123
1 New Process (3½)	28	28	28
1.50 †NY&Hon Ros (⅜g)	30	30	30
1 †NY Merchand	13½	13½	13½
.30 NY P&L 7 pf (7)	114	114	114
1 NY Steam	19	19	19
.25 NY Tel pf (6½)	119	119	119
27 †Niag Hud Pow	14	13¾	13⅞
1 Niag Hud Pow war	½	½	½
1 Niag Sh Md B (.60e)	14½	14½	14½
2 Niels-Bem-P (½g)	44	43½	44
3 †Nipissing Mns(¼g)	2¾	2¾	2¾
1 †Noma Elec (.40g)	7⅛	7⅛	7⅛
2 Nor Am Lt & Pow	4⅜	4⅜	4⅜
f †Nor ARayonA(½g)	44	42½	44
3 †Nor Am Ut Sec	2½	2⅜	3
22 Nor Europ Oil	⅜		⅜
.10 Nor Ind PS 6 pf (6)	88½	88½	88½
2 Nor Pipe L (.35g)	10¾	10⅝	10¾
6 Nor St Pr	30	29¾	30
1 Nor Tex El pf	3½	3½	3½
1 †Nowest Eng (⅛g)	31¾	31¾	31¾
31 †Novadel-Ag (2) XD	31	30⅞	30⅞
O			
.50 Ohio Brass B (⅜g)	58	58	58
1 †Okla Nat Gas	11⅞	11⅞	11⅞
14 †Oldsmbme Dist	5⅛	4⅞	5⅛
1 †Overseas Sec (.30g)	10	10	10
P			
7 Pac G&E 1 pf(1½)	29¼	29⅛	29¼
1 †Pac Pub Svc	7	7	7
3 †Pac Tin spec (2a)	49	48½	49
55 †Pantepec Oil	6⅜	5⅞	6⅜
31 Penroad (⅛e)	5	4⅞	4⅞
.10 Pa P & L 7 pf (7)	108¾	108¾	108¾
1 †Pa Wat & Pow (4)	84	84	84
3.25 Pepperell (6)	123	121	122
1 †Phoenix Sec	10⅛	10⅛	10⅛
1 †Pioneer Gold (.40)	5¼	5¼	5¼
9 †Pitts Forg	26½	23	24⅛
.10 Pitts Lake E (2¼g)	110	110	110
2 Pitts Pl Gl (1g)	14½	14½	14½
1 †Pond (1.20)	17	17	17
1 †Potrero Sugar	3½	3½	3½
16 Powd & Alex (.60)	10⅝	10	10½
1 †Pratt & Lam (½g)	37	37	37
42 Prod Corp	⅜	⅜	⅜
28 †Prospect McCall	3⅛	3⅛	3⅛
4 Prosperity B (1¼e)	16	15½	16
4.50 Prov Gas (.80)	10¾	10¾	10¾
.10 P S Ind $7 pr pf	61¾	61¾	61¾
.20 P S Ind $6 pf	35½	35	35
.10 Pub Serv Chic pf	101	101	101
1 Pug Sd 5 pf (5k)	80	80	80
.50 Pug Sd P 6 pf	40¾	40¾	40¾
1 Pyrene (.90e)	12	12	12
Q			
.10 Quaker Oats (5)	118	118	118
.50 Quebec Pow (1)	21⅜	21⅜	21⅜
R			
1 Raym Conc (½g)	3⅜	3⅜	3⅜
2 Raytheon Mfg vtc	5¾	5¾	5¾
7 †Red Bank Oil	17½	16	17½
1 †Reed Roll Bl (.80a)	40	40	40
3 †Reiter-Fost	1⅛	1⅛	1⅛
11 Rexbarn Inc (¼e)	5¼	5¼	5¼
1 Reynolds Inv	2½	2½	2½
3 †RiceStiDrGds (½g)	12	12	12
1 Richmond Rad	6⅜	6⅜	6⅜
1 †Roosevelt Pd	2¾	2¾	2¾
2 †Root Pet	2⅝	2⅝	2⅝
2 Rossia Intl	¾	¾	¾
4 †Rustless I & S	15¼	15¼	15¼
24 Ryan Cons	4¼	4	4
6 †Ryerson & Haynes	6½	6⅛	6½
S			
1 St Lawrence Lid	12	12	12
1 St Lawr Ltd pf	32	31¾	31¾
46 St Regis Pap	9	8⅞	9
1 †Savoy Oil (.3)	3¼	3¼	3¼
1 †Schiff Co (3)	40	40	40
3 Scoville Mfg (½g)	51	51	51
16 Segal Lock	3⅛	3	3
8 Seiberling Rub	7⅜	7⅜	7⅜
1 Selby Shoe (2)	28	28	28
14 †Selected Ind	3¾	3½	3¾
1 Select Ind cv (⅜k)	27	27	27
2.50 Sel Ind (al ctf)(5½)	99	98	99
1 †Sel Ind pr pf (5½)	96	95½	96
3 Seversky Airc	5¼	5⅛	5⅛
55 †Shattuck Denn	21⅜	20½	21⅜
2 Shaw W & P (.80)	30½	30	30
1.50 Sherwin-Wms (4)	142	140	142
6 Shreve El-DPL sta	6	5¾	5¾
6 †Sun Hard & Pt	3⅜	3⅜	3⅜
10 Singer Mfg (6a)	320	320	320
1 Solar Mfg	6⅛	6⅛	6⅛
12 †Sonotone (.10e)	2	1⅞	1⅞
4 †Soss Mfg (½)	7½	6⅞	7
2 So Penn Oil (1½a)	44¼	43⅞	43⅞
2 So C Ed B pf (1½)	27½	27½	27½
1 So C Ed C pf (1½)	26¾	26¾	26¾
3 South Pipe (.20g)	6½	6⅛	6½
4 Sou Union Gas	3⅞	3¾	3¾
1 Southland Ro (.10g)	8¾	8¾	8¾
11 Span & Gen	⅞	⅞	⅞
3 Span & Gen B	⅞	⅞	⅞
2 †Spencer Ch S (.60)	8⅞	8⅞	8⅞
1 †S D Co A pf (2.20)	41	41	41
1 Stand Prods	4⅜	4⅜	4⅜
1 †Stand Inv pf	55	55	55
9 †St Oil Ky (1)	20⅝	20⅝	20½
9 †St Oil Ohio (1)	42⅞	42¼	42⅞
30 †St Pow & Lt	5½	5⅛	5⅜
1 St Pow & Lt B	5⅛	5⅛	5⅛
1 †Stand Prod (⅛g)	19½	19½	19½
18 †St Sil-Lead (.04e)	⅞	⅞	⅞
1 †Starrett Corp vtc	7¾	7¾	7¾
1 †Ster1 Al Pr (¾e)	11½	10½	11
25 †Sterling Inc (.20)	6	5⅝	6
16 †Sterling Bt (¾e)	7⅜	7⅛	7⅜
3 Stinnes (H)	3¼	3¼	3¼
1 †Stroop & Co (2½e)	28	28	28
6 †Stutz Mot Am	1⅞	1⅞	1⅞
1 †Sun Ray Dr (.50a)	18¼	18¼	18¼
29 †Sunray Oil (.05e)	4⅝	4½	4⅝
17 †Sunshine Min (3)	19	18⅞	19
.50 †Swiss-Am El pf	110⅜	110⅜	110⅜
T			
23 Taggart	15	14¾	15
1 †Tastyeast A	1⅝	1⅝	1⅝
3 †Taylor Dist (.30)	4¾	4⅝	4¾
11 †Technicolor (½e)	22	21½	21⅝
3 †Tec-Hush G (.40a)	5¾	5¾	5¾
10 Texas P & L pf (7)	108	108	108
3.50 †Thew Shovel (⅛e)	64½	63½	64½
6 †Tilo Roof (1)	16¾	16¾	16¾
1 Tob Prod Ex (.15e)	3⅝	3⅝	3⅝
10 Tol Edis P pf (7)	114	114	114
2 †Tom M Dist (½a)	5⅞	5¾	5⅞
12 Tonopah Belm	¼	¼	¼
3 Tonopah Min (.06e)	1⅜	1⅜	1⅜
7 †Trans-Lux (.20)	4½	4½	4½
1 †Tri-Cont war	2⅝	2⅝	2⅝
8 Tubize Chat	26	25¾	26
2 †Tung-Sol Lamp	7¾	7½	7¾
2 †Tung S L pf (.80)	10½	10¼	10½
6 †Twin Coach (1.40e)	24	23¼	24
U			
1 †Ulen & Co 7½% pf	6	6	6
1 Union Gas Can (⅛)	15	15	15
1 United Airc war	27½	27½	27½
2 †Unit Chem	10½	9½	10½
6 Unit Corp war	1⅝	1⅜	1⅝
48 Unit Gas	11⅝	11⅛	11⅛
22 Unit Gas war	2⅞	2¾	2¾
1 Unit Gas pf (7)	115	115	115
2 Unit Lt & Pow A	8⅛	7⅞	8
3 †Unit Pro Sh (.10e)	56	55½	56
4 †Unit Shipyds E	1⅜	1⅜	1⅜
3 †Unit Shoe M (2½a)	3⅝	3⅝	3⅝
2 †U S & Int Sec	86½	84	86½
1 †U S&Sec pf(1¼k)	2⅝	2⅝	2⅝
7 †U S Foil B (1)	90¾	90¾	90¾
13 †U S Lines pf	16⅛	15⅞	16
2 †U S Play Cd	4	3½	3½
3 †U S Radiator	29	28½	28½
3 †U S Rub Recl	14⅛	14	14⅛
.10 U S Strs 1 pf	10½	10¼	10½
1 †United Stores vtc	9⅞	9⅞	9⅞
1 †Unit Verde Ext (1e)	1	1	1
24 †Unit Wall Paper	3¾	3¾	3¾
1 †Utah P&L pf (¼k)	5⅛	5	5
70 †Util Power & Lt A	7	6⅞	6⅞
1 †Util Pow & Lt B	1	1	1
1 †Util P&L pf	3⅝	3⅝	3⅝
3 †Utility & Ind	20⅛	20⅛	20⅛
2 †Utility Equit	1¼	1¼	1¼
	5⅛	5⅛	5⅛
V			
1 †Valspar Corp vtc	7¾	7¾	7¾
1 †Venezuel Pet	2¼	2¼	2¼
1 Vost Mfg (.20g)	14½	14½	14½
W			
1 Waco Airc	7¾	7¾	7¾
7 †Walker Min	3⅜	3⅜	3⅜
31 †Wayne Pump (1g)	45¼	44¼	45¼
1 †Wellington Oil	11¼	11¼	11¼
1 †Wentw Mfg (1.20a)	28	28	28
.60 West Tex U $6 pf(6)

You'll Find This Page a Handy Guide When You Seek a Room for Rent

Legal Notices

H. L. McCORMICK, Attorney.
Munsey Building.

IN THE MUNICIPAL COURT OF THE District of Columbia. W. W. Kimball Co., a corporation, 721 11th street northwest, Washington, D. C., plaintiff, vs. Mrs. George Howe, 1420 U street northwest, Washington, D. C., defendnat. No. 339451. Order of publication. The object of this suit is to replevy a grand piano, No. 395081, Style F-Wal. and bench. It is therefore, this 23d day of March, 1937, ordered that the defendant, Mrs. George Howe, appear in this court on or before the fortieth day, exclusive of Sundays and legal holidays, after the day of the first publication of this order to defend this suit and show cause why the plaintiff should not have judgment as set forth; otherwise the suit will be proceeded with as in case of default. (Sgd.) GEORGE C. AUKAM, Presiding Judge. A true copy. Test. (Seal.) BLANCHE NEFF, Clerk.

SIMON, KOENIGSBERGER & YOUNG and MINOR, GATLEY & DRURY.

IN THE DISTRICT COURT OF THE United States for the District of Columbia. Holding a Court in Equity. Fannie R. Weinberg et al., plaintiffs, vs. Goldenberg's, Inc., a corporation, et al., defendants. Equity No. 54164. Order ratifying sale of part of original lots 5 and 7 in square 428, nisi. Fannie R. Weinberg (formerly Fannie R. Goldenberg), Leon Baum and National Savings & Trust Co., of Washington, D. C., as executors of the last will and testament and codicil of Morton H. Goldenberg, deceased, and as trustees, having reported the sale to G. C. Murphy Co., a corporation organized and existing under and by virtue of the laws of the State of Pennsylvania, of the one-half undivided interest of the estate of the said Morton H. Goldenberg, deceased, in and to the following real estate: All that certain lot or piece of ground situate in the City of Washington, District of Columbia, being part of original lots five (5) and seven (7) in square four hundred twenty-eight (428), bounded and described as follows, to wit: Beginning for the same in the east line of Eighth street at the northwest corner of said original lot five (5) and running thence south along said line of said street 31.67 feet, thence east 78.18 feet, thence north 31.67 feet, and thence west 78.18 feet to the place of beginning; said land being now known for purposes of assessment and taxation as lot eight hundred seven (807) in square four hundred twenty-eight (428), in the District of Columbia, at and for the price of thirteen thousand eight hundred fifty-eight and 94/100 dollars ($13,858.94) for the entire title to said real estate, all cash, examination of title, conveyancing, notarial charges and recording to be at the cost of the purchaser, taxes, interest and like charges to be adjusted to date of transfer, special assessments for work completed prior to the date of the contract to be paid by the sellers, the sellers to give possession of the property to the purchaser at the time of settlement, said sale subject to a commission not in excess of six hundred seventy-five dollars ($675.00), it is by the court this 16th day of March, 1937, ordered, that, unless cause to the contrary be shown on or before the 19TH DAY OF APRIL, 1937, said sale be, and the same is hereby ratified and confirmed. Provided that a copy of this order be published in each of three successive issues of the Washington Law Reporter, and once a week for three successive weeks in The Washington Post, a newspaper of general circulation in the District of Columbia, prior to said date; and it is further ordered, that this matter be and the same is hereby set down for hearing on the final ratification and confirmation of said sale on the 20th day of April, 1937. F. DICKINSON LETTS, Justice. A true copy. Test: (Seal.) CHARLES E. STEWART, Clerk. By GEORGE A. WATTS, Assistant Clerk. 17,24,31

ELWOOD H. SEAL and WALTER L. FOWLER, Attorneys.
District Building.

IN THE DISTRICT COURT OF THE United States for the District of Columbia. In re: Condemnation of land for the extension of Crittenden Street, N.W., between 16th Street Northwest and Piney Branch Road, in the District of Columbia. District Court No. 2452. Notice and order of publication to property owners assessed for benefits. Notice is hereby given that the jury in the above-entitled cause returned its verdict therein on the 18th day of March, 1937, and by said verdict assessed benefits against the following lands or parcels of lands in the following amounts: Square 2707—Lot 31, $60.00; 30, $60.00; 29, $60.00; 28, $70.00; 27, $70.00; 26, $70.00; 25, $175.00; 24, $100.00; 23, $100.00; 22, $100.00; 21, $105.00; 18, $110.00; 14, $40.00; 15, $40.00; 16, $40.00; 17, $40.00; 9, $20.00; 10, $20.00; 11, $20.00; 12, $20.00; 13, $20.00; 800, $90.00; 33, $90.00; 32, $60.00; 8, $15.00; 7, $15.00; 6, $15.00; 5, $15.00; 4, $15.00. Square 2706—Lot 48, $30.00; 47, $30.00; 46, $30.00; 45, $30.00; 42, $100.00; 38, $70.00; 39, $70.00; 40, $70.00; 41, $70.00; 33, $60.00; 34, $60.00; 35, $60.00; 36, $60.00; 37, $60.00; 28, $50.00; 29, $50.00; 30, $50.00; 31, $50.00; 32, $50.00. Square 2652—Lot 801, $150.00; 802, $75.00; 803, $75.00; 17, $40.00; 18, $40.00; 19, $45.00; 20, $45.00; 21, $50.00; 804, $50.00. Square 2704—Lot 54, $50.00; 55, $50.00; 44, $50.00; 45, $50.00; 46, $50.00; 38, $60.00; 39, $60.00; 40, $60.00; 42, $60.00; 43, $60.00; 34, $70.00; 35, $70.00; 36, $70.00; 37, $70.00; 33, $100.00; 49, $30.00; 50, $30.00; 51, $30.00; 52, $30.00; 53, $30.00. Square 2653—Lot 812, $40.00; 20, $45.00; 21, $45.00; 19, $60.00; 806, $20.00; 18, $130.00; 800, $30.00; 11, $55.00; 10, $90.00. Square 2705—Lot 45, $35.00; 46, $35.00; 47, $35.00; 48, $35.00; 49, $35.00; 40, $50.00; 41, $50.00; 42, $50.00; 43, $50.00; 44, $50.00; 39, $110.00; 55 $120.00; 54, $120.00; 51, $125.00; 52, $125.00; 53, $125.00; 50, $175.00; 58, $50.00; 59, $50.00; 60, $50.00. Therefore, it is by the court, this 22d day of March, 1937, ordered: That objections to said verdict of property owners assessed for benefits (no part of whose land was condemned in this proceeding) be filed in said cause on or before the 7TH DAY OF APRIL, 1937, otherwise said verdict will be finally ratified and confirmed upon the application therefor by the petitioners in said cause: Provided, however, that a copy of this notice and order be published once in each The Washington Post, the Washington Herald and the Washington Evening Star, newspapers published in the District of Columbia, at least ten days before the said 7th day of April, 1937. By the Court: ALFRED A. WHEAT, Chief Justice. A true copy. Test: (Seal.) CHARLES E. STEWART, Clerk. By J. WESLEY GARDNER, Jr., Assistant Clerk.

Auction Sales

THURSDAY, APRIL 1, 1937—
ADAM A. WESCHLER & SON, Auctioneers.

TRUSTEES' SALE OF THREE-STORY BRICK DWELLING, EIGHT ROOMS AND BATH, NO. 1218 T STREET N.W.

By virtue of a deed of trust recorded, in Liber No. 6779, folio 523, et seq., one of the land records of the District of Columbia, and at the request of party secured thereby, the undersigned trustees will offer for sale by public auction, in front of premises, on THURSDAY, THE FIRST DAY OF APRIL, 1937, at FOUR FORTY-FIVE O'CLOCK P. M., the following-described property in the District of Columbia, to wit: Lot 42 in Elizabeth B. Beale's subdivision of lots in Square 275, as per plat recorded in the Office of the Surveyor for the District of Columbia in Liber 21 at folio 20. Subject to the right of redemption by the maker of the aforesaid deed of trust, her heirs and assigns, within a period of sixty days from date of sale, not excluding Sundays and holidays, as provided in said deed of trust.

TERMS OF SALE: One-third of the purchase money to be paid in cash, balance in equal installments, represented by promissory notes of purchaser payable in one and two years, with interest at 5 per cent per annum from day of sale, payable semiannually, secured by first deed of trust upon property sold, or all cash, at option of purchaser. A deposit of $500.00 required of purchaser at sale. Examination of title, conveyancing, recording, revenue stamps, and notarial fees at cost of purchaser. Terms to be complied with within ten days from expiration of redemption period, otherwise trustees reserve the right to resell property at risk and cost of defaulting purchaser, after five days advertisement of such resale in some newspaper published in Washington, D. C., or deposit may be forfeited, or without forfeiting deposit trustees may avail themselves of any legal or equitable rights against defaulting purchaser.

CHARLES A. JONES,
PAUL J. FRIZZELL,
Post—22,24,26,29,1 Trustees.

Auction Sales

THURSDAY, MARCH 25, 1937—
ADAM A. WESCHLER & SON, Auctioneers.

TRUSTEES' SALE OF VALUABLE BUSINESS PROPERTY, 62-64 H STREET NORTHEAST.

By virtue of a decree of the District Court of the United States for the District of Columbia, passed in Equity Cause No. 61124, the undersigned trustees will offer for sale by public auction, in front of the premises, on THURSDAY, THE TWENTY-FIFTH DAY OF MARCH, 1937, AT THREE-THIRTY O'CLOCK P. M., the following-described real estate, situate in the District of Columbia, to-wit: Parts of lots 3, 4 and 5, and all of lot 6 and the east one-half of lot 7 in J. Harry Thompson, trustees' subdivision of Square 676, as per plat recorded in Liber W. F., folio 109, of the records of the office of the Surveyor of the District of Columbia, now being designated on the books of the assessor of the District of Columbia for taxation purposes as Lots 801 and 803 in Square 676, fully described in the final decree appointing trustees for sale of real estate, improved by premises 62 and 64 H street northeast.

TERMS OF SALE: Property to be sold subject to the unpaid balance of a first (building association) deed of trust amounting to approximately $14,991.06, together with interest at 6% from February 8, 1937, and subject further to the unpaid balance of a second deed of trust of approximately $6,468.05, together with interest at 6% from December 30, 1935; over and above said encumbrances, one-third of the purchase money to be paid in cash, the balance in two equal installments represented by the promissory notes of the purchaser, payable in one and two years, with interest at six per cent per annum from day of sale, payable semi-annually, secured by deed of trust upon the property sold, or all cash, at option of purchaser. A deposit of $500.00 required of purchaser at time of sale. All conveyancing, recording, revenue stamps and notarial fees at cost of purchaser. Terms of sale to be complied with within thirty days from day of sale, otherwise trustees reserve the right to resell property at risk and cost of defaulting purchaser, after five days' advertisement of such resale in some newspaper published in Washington, D. C.

FRANCIS W. HILL, JR.,
LOUIS GINBERG,
Trustees.
P—fe24,ma3,10,15,16,17,18,19,20,22,23,24,25

Official Notices

ALCOHOLIC BEVERAGE CONTROL Board, Washington, D. C., March 17, 1937. Notice is hereby given that the following persons have applied for licenses under the District of Columbia Alcoholic Beverage Control Act, that remonstrants are entitled to be heard before the granting of such licenses on April 1, 1937, at 10 a. m., in Room 219, District Building: 2891, Michael Vigliucci, T/A Lindo Cafe, Retailer's Class D, 2811 14th St. N.W.; 3747, Anna George Mesitis and Costas J. Tsimbas, T/A Eagle Restaurant, Retailer's Class D, 1306 North Capitol St.; 3826, Aaron Bernstein, Retailer's Class B, 2020 Fenwick St. N.E. GEORGE W. OFFUTT, AGNES K. MASON, ISAAC GANS, Alcoholic Beverage Control Board. 17,24

Business Directory

It will pay you to consult these reliable firms. They are specialists in their respective lines.

For information regarding advertising rates or services not listed in this column call Miss Burns—NAtional 4233.

BARTENDER.

BARTENDER.
The man who introduced the Sam Collins will personally mix and serve at your next party in your home. Telephone, NOrth 2671, and ask for "Sam," who was formerly in charge of the bar at the Kenwood Golf Club.

BUILDING MATERIAL.

Lumber, Millwork, Roofing and Insulite.
MURPHY & AMES.
Rosslyn, Falls Church, Va. WEst 2315.

CAMERA REPAIRING.

Camera Repairing.
FULLER & D'ALBERT INC.
815 10th St. NW. Phone NAt. 4718.

The Washington Post

CLASSIFIED ADVERTISING LOCAL RATES.

For Washington and Points Within 50 Miles of the District of Columbia.
The following rates are for consecutive insertions:
1 time.......18c per line.
3 times.......16c per line.
5 times.......14c per line.
7 times.......12c per line.
30 times.......11c per line.
Classified Display 2c per line additional.
The one-time rate applies on skip ads or irregular insertions.

OUT-OF-TOWN RATES.
Ads from points more than 50 miles from the District of Columbia are: 1 time, 20c per line: 3 times, 18c per line; 7 times, within 30 days, 15c per line; 30 times, within 60 days, 15c per line. Classified Display 2c per line additional.
Kindly estimate 5½ average words to a line.
Rates for special classification and yearly contracts furnished upon request.
The Washington Post reserves the right to edit, revise or reject any classified advertising.
Misclassification of ads not permitted.
The Washington Post will not be responsible for more than one incorrect insertion on any order.
Kill Orders or Corrections before insertions (excepting Death Notices) cannot be made unless ordered before 6 p. m. daily, or 4 p. m. Saturday for Sunday.
The Washington Post strives at all times to prevent insertion of fraudulent or misleading advertisements.
Information concerning any ad that proves misleading or fraudulent will be appreciated.

Phone NATIONAL 4200
Ask For An Ad-Writer

THESE DRUG STORES WILL TAKE YOUR WANT AD. DAY AND NIGHT.
Whittlesey's Drug Store, 3527 Connecticut Ave.
Suter's Drug Store, 1841 Columbia Road.
Park View Pharmacy, Georgia Ave. and Park Road.
O'Donnell's Drug Store, Wisconsin Ave. and P St.
Kight's Drug Store, 132 U St. N.E.
Kight's Drug Store, 3936 Georgia Ave.
The Jolson Pharmacy, Inc. 5000 First St. N.W.
Connecticut Pharmacy, 1511 Connecticut Ave.
The Chevy Chase Pharmacy, 5510 Connecticut Ave.
The Cavalier Pharmacy, 3500 14th St. N.W.
Alaska Ave. Pharmacy, 7806 Alaska Ave.
Wilson Drug Co. 1734 Wilson Blvd., Arlington, Va.
Paul's Drug Store, 901 4th St. S.W.

Napoleon and Uncle Elby

By Clifford McBride

Business Directory

CARPENTER—BUILDER.

GENERAL HOUSE REPAIRING.
Remodeling — Free Estimates.
O. H. BURTON. GR. 3127.

ELECTRICAL REPAIRING.

HOUSEHOLD APPLIANCES.
Lamps, vacuums, irons, etc., repaired reas. Call AD. 4245; 4015 Ga. ave. nw.

FALSE TEETH REPAIRED.

"WHILE YOU WAIT." Emergency Laboratory. Room 601 Westory Building, 14th and F sts. nw. Hours, 8 to 6. MEt. 1833.

FLOOR WORK

FLOORS done "The Wright Way." Laying, Scraping, Finishing. Reasonable rates. Call us for free estimate. Wright's Floor Service, 6401 8th st. nw. GE. 2119.

FLOOR SANDER for rent, $4 day. Wallpaper steamer, $2 day. General Home Improvements. Ferris & Co. RA. 0070.

FURNITURE CLEANED.

FURNITURE CLEANED in your home by shampoo process. Satisfaction guar. Wash. Electric Rug Clean. Co. ME. 9024.

MOVING—STORAGE

UNION STORAGE CO., INC.
705 Fla. Ave. N.W. NOrth 0104.
Storage. Separate Rooms. $2 Month Up. Movings by Careful Men.

ROOFING.

ENTERPRISE ROOFING CO.
ROOFING—SIDING—INSULATION.
Estimates Free—Terms If Desired.
2125 R. I. Ave. N.E. PO. 0200.

Roofs, asbestos, side walls, rock wool insulation. No down payment. 3-year-payment plan. No red tape.
AMERICAN RE-ROOFING CO., INC.,
3314 14th St. NW. CO. 4451, CO. 4170.

PLUMBING AND HEATING.

OIL BURNERS INSTALLED, $185 AND UP. All makes serviced.
K. & W. HEATING CO.
1132 9th St. N.W. DI. 0046.

RUG CLEANING.

RUGS DOMESTIC SHAMPOO 9x12....$3.00 8x10....$2.50
LUWIN CO., 1725 7TH ST. NO. 9160.

Lost and Found 1

You can phone your "Lost" Ad to The Post as late as 11 p. m. for publication the following morning and thus immediately notify nearly 100,000 families of your loss. (Except on Saturday, when deadline is 4 p. m. for Sunday's Post.) Call NAtional 4200

DOG LOST—Male, Manchester, black and tan; red harness; "Mickey;" vic. 14th and Euclid; child grieving. AD. 0298.

FOUND IN DIAMOND CABS
Package in Cab 980.
One man's glove, in 854.
LOST AND FOUND DEPT. NO. 2868.

DOGS FOUND MARCH 23:
White Pit Bull; all white; male; about 10 years old. Found vicinity of Conn. ave. and K-L sts. nw. Call Miss Joyce, NAt. 4200, Br. 314.

Personals 3

CHILDREN BOARDED—Experienced supervision; yard; hr., day or wk. GR. 1387-R.

DUDLEY—Please get in touch with mother at once.

SCALP TREATMENTS by Graduate Nurse. For appointment call LIncoln 1992.

CHAMBERS CO.
One of the Largest Undertakers in the World

CHEST colds & chronic pains treated with infra-red and ultra-violet ray. PO. 4721.

HEMORRHOIDS (piles) eradicated by my own method; results effective for a lifetime or money back. Write for booklet. No drugs or surgery. DR. SOMMERWERCK, 1365 Columbia rd. AD. 0388.

CHAMBERS CO.
Complete Funeral as Low as $75.

Help—Female 11

Women—If you don't find your position in the Help Wanted Column today—place a "Situations Wanted" Ad in The Post. A 3-line ad costs only 27 cents.

BEAUTY APPRENTICES—Earn while learning. 1363 Conn. ave. nw., 12 to 9.

BEAUTY OPERATOR—All-around experienced; Chastleton Hotel Beauty Shop.

CHILD'S NURSE—(White) year around position on estate in Virginia; age 35 or under; older children home week ends; first-class references and experience necessary. Write full particulars, Mrs. Charles Cushman, Windsor Farm, Upperville, Va.

CLERK—Young lady for cleaning establishment; experienced on telephone. Apply 5305 Georgia ave. nw.

DANCING instructor—Private school; part time; children's classes only. Write Box M-712, Washington Post.

GIRL—Colored, for housework and assist mother with 2 children; hrs., 8 to 2; Sundays off; $5 wk. 1450 Girard st. nw., Apt. 31.

GIRLS—For distributing house to house samples. Apply 9 to 12. 1849 7th st. nw.

GIRL, white, to answer phone and care for apt; small salary, board and room. COl. 0689 after 5 p. m.

GIRL, white, for general housework, help care of small child; stay nights. 4619 Nottingham drive, Chevy Chase, Md. Wis. 5514.

LADIES (4), who have fair education; can meet the public; pay above average; not house-to-house. Apply 9 to 12, Room 205, 1427 Eye st. nw.

RECEPTIONIST-TELEPHONE OPERATOR training course. Inquire Miss West, Personnel Service, 1311 G. NAt. 2114.

SALESWOMEN, experienced in specialty shop trade, for dresses, coats and suits. Apply between 2 and 4 p. m. to Mrs. David Frank, 1210 F st. nw.

SEAMSTRESS—Must be experienced on fine men's clothing; experienced only. Apply at once. Lewis & Thos. Saltz, 1409 G st. nw.

SEAMSTRESS wanted; exp. on ladies' and gents' clothing. 5305 Georgia ave. nw.

WAITRESSES, experienced, over 18 years of age. Apply 5111 Georgia ave. nw.

Post Classified Ads—National 4200.

Help—Female 11

WAITRESSES (white), for tea room, arm service experience required; under 30 years; steady position, references required. Apply Tally Ho Tea Shop, 810 17th st. nw., after 3 p. m. No phone calls.

COUNTERGIRLS
(White), experienced, age 18 to 35; 5 ft. 6 in. Apply in person.
D. C. Public Employment Center
456 Indiana Ave. NW.
No Fee.

HOSTESSES
(White) experience necessary, age 20 to 35. Apply in person.
D. C. Public Employment Center
456 Indiana Ave. NW.
No Fee.

Help—Male 12

Men—If you can't find your position in the Help Wanted Column today—place a "Situations Wanted" ad in The Post. A 3-line ad costs only 27 cents.

AUTOMOBILE METAL WORKER—Body and fender man, first class. Central Auto Works, 443 Eye st. nw.

BARBER—American, union shop. 2204 4th st. ne.

BARBAR—White, wanted; good barber steady; at once. 1327 11th st. nw.

BARBER wanted for this week; steady if satisfactory, at $20 week. 2044 Rhode Island ave. ne.

BARBER WANTED—Steady job; guaranteed commission. 6133 Georgia ave.

BARBER—First-class American for rest of week; $25 guarantee. 4925 Georgia ave. nw.

BARBER, FIRST CLASS—Apply 716 H st ne.

BOOTBLACK—At once. Steady job. Wages. 3625 12th st. ne., Brookland.

CLERK—Experienced for grocery and general merchandise store; references. Call ROckville 128, Rockville, Md.

ELECTRICIAN—Must be thoroughly exp., know D. C. Code; have tools, car. Apply 2320 18th st. nw.

GARDENERS AND HOUSEMEN—Colored. Room 205, 724 9th st. nw.

MEN (2), neat-appearing; unusual opportunity for advancement in established business. Rm. 304, 1317 F st. nw.

MEN (2), over 21; steady employment, good starting pay; opportunity for advancement. Employment Manager, mornings, Room 210, 1427 Eye st. nw.

PRINTER-PRESSMAN for Miller high-speed press; state experience. Box 280 Washington Post.

SHOE SALESMAN—Experienced only; salary, $5 a day. Thom McAn, 1307 F st.

SHOEMAKER'S HELPER WANTED—Apply at once. 5540 Conn. ave. nw.

UPHOLSTERY and drapery man; thoroughly exp.; good job for right man. Box 277, Washington Post.

YOUNG MEN—Over 18 years old to work in order department. See Mr. Dixon, 4 to 6 p. m., Room 409, 1319 F st. nw.

TWO MEN.
Salesmen — drawing account — Electrical Appliance Store has opening for 2 men. Sales experience valuable but not absolutely necessary. Must have good references for position that is permanent with opportunity of early promotion to man who shows ability. Apply 724 11th st. nw., at 9:30 to 11:30 a. m. No other time.

DRIVERS OF UNION CABS ARE EARNING
Real Money on the New Fleet of PLYMOUTH and DODGE Cars.
FREE CLASSES DAILY FOR STUDENT INSTRUCTION TO OBTAIN IDENTIFICATION CARDS.
UNION TAXICAB ASSOCIAION.
1260 22d St. N.W.

AUTOMOBILE SALESMEN
Wanted men to sell a popular Chrysler product, experience not absolutely necessary; married men preferred; men interested in steady income will find this a good opportunity. Transportation and other sales help furnished, call Mr. King, Adams 8500.

MEN
I need two men to assist me in my business in Washington. Applicants must have good references, a car, and ready to start on a full-time basis at once. Do not apply unless satisfied with about $40 per week at start.
For personal interview call DIstrict 1170 for appointment.

USED CAR SALESMEN
A FINE PROPOSITION FOR WILLING WORKERS; TRANSPORTATION AND GAS FURNISHED; HIGHEST COMMISSIONS PAID. APPLY "USED CAR DEPARTMENT," ANACOSTIA MOTOR CO., 1325 GOOD HOPE RD. S.E.

CAB DRIVERS
NEW CABS AVAILABLE
FREE CLASSES
FOR HACKER'S LICENSE
BELL CAB CO.
1317 L ST. N.W. ME. 1727.

BOYS
16 years of age or over, with bicycles, wanted at once for messenger work; permanent employment with good pay. Apply 1317 New York ave. nw. Mr. Schryver.

YOUNG MAN—
Nature of Business—Advertising, Meeting Public Daily.
Previous experience is unnecessary, as we will train you. It is essential, however, that you be intelligent, aggressive and willing to work, have a pleasing personality and good appearance, high school education. REMUNERATION ON A SALARY. Excellent future with real opportunity. Applicant should be under 22. Write in detail your qualifications and experience. Give your phone number. All correspondence confidential.
Box 279, Washington Post.

DIAMOND CABS
STUDENT INSTRUCTION FOR TAXICAB IDENTIFICATION CARDS
NO FEE
ON BEHALF OF THE MEMBERS OF THE I.T.O.A. Inc.
SEE MR. JOHN ROBEY
1735 14TH ST. N.W.
9 A. M. TO 5 P. M.

Employment Agencies 14

RUPHER'S Employment Agency can furn. colored domestic help; ref. DE. 3551.

Post Classified Ads—National 4200.

Employment Agencies 14

UNITY EMPLOYMENT CENTER
Furnishes Help — Hotels, Res., Domestics.
426 5th St. N.W. NA. 3465.

Situations—Female 16

GIRL—(Colored) part time; full or days; good housekeeper and cook. LIncoln 3919-R.

GIRL—Reliable, colored, wants morning work, Mon., Tues., Wed., Fri. Call between 1-4 p. m. EM. 4808.

STENOGRAPHER—Exp.; start $15.00 a week. COl. 5424.

WOMAN (colored), good cook, wants part-time work; get dinner, clean; experienced; best of references. Call from 9 to 4. NOrth 1695.

Situations—Male 17

COOK, chauffeur, butler (col.), age 22, exp., free to travel, ref. DE. 1478-J.

FOR Spanish translations, call DIstrict 1474 from 9 to 5.

MAN (col.) wants situation as a chauffeur. PO. 0611-J, 9 a. m.

COLORED MAN—Young, single, desires work. Exp. butler, gardener; must be reasonable wage; stay nights. Ref. Write Ernest Monroe, Greenwood, Va.

PLUMBER desires work; reasonable. Williams, 800 Eye st. nw.

Instructions 19

BE SUCCESSFUL — Earn more — Learn Stenography, Touch Typing, Calculating Machines, Bookkeeping, Accounting, etc. Start TODAY. New classes forming. BOYD'S SCHOOL, 1333 F st. NAt. 2338.

FRENCH PROF. FROM PARIS will teach you to speak French in 25 lessons; private lessons by appointment. COlumbia 9400. 2715 Conn. ave.

NEW CLASSES—Civil Service accounting and secretarial courses. Poteet's Business College, NAt. 4717, 14th and Eye sts. nw.

SHORTHAND—TYPING
CALCULATING MACHINES.
WOOD'S SCHOOL, 710 14TH ST. N.W.

LEARN BEAUTY CULTURE
Complete course, $50; terms, $3 a wk. Permanents, $1.50; finger wave and shampoo, both for 25c. Free finger waves and marcelles Mon., Tues. and Wed. "Stevens," 716 7th st. nw. ME. 8133.

Business Opportunities 23

BAR BE QUE and Restaurant for sale. Will Sacrific. Inquire on premises, 2022 Lee Highway.

PARKING LOT—Downtown; 75 car capacity; regular business; price $250; rent, $15 month. Miss Clopton, Dist. 2708.

ROOMING HOUSE—(14th and Fairmont); 15 rooms, 3 baths; rent, $110; nice income; $2,000; terms. Mrs. Keach, 1008 H st.

ROOMING HOUSE, 10 rooms, excellent location; priced cheap for quick sale. See Mr. Magee, 1006 H st. nw.; NA. 1002.

ROOMING HOUSE—Downtown; 13 rooms, 2 baths; rent, $100; income, $275; $1,000; terms. Miss Derrickson, 1008 H st., MEt. 4813.

ROOMING, BOARDING, 17 rooms, 5 baths; present income about $600 monthly; this is a profitable business in fine location. Mr. Magee, 1006 H st. nw. NAtional 1002.

TO BUY OR SELL A BUSINESS call H. A. Young, Washington Brokerage & Finance Co., Inc., NA. 2357.

WE HAVE UNUSUAL VALUES in rooming houses and boarding houses; terms to suit. Call NA. 2357.

SHOE REPAIR SHOP.
Sacrifice and quick sale.
9602 Georgia ave.

$350 ROOMING HOUSE—9 rms., 1 bath.
$600 Rooming house; 10 rms., 2 baths.
$1,100 Rooming house; 15 rms., 2½ bths.
$500 Rest.; 4-rm. apt.; rent, $60.
$450 Rest.; excellent loc.; rent, $50.
$1,650 Ding. rm.; splendid bus.; shrt. hrs.
$500 Delec., lunch; leaving town; sacrif.
A. S. ECONOMON. Dist. 2839
207 Evans Bldg., 1420 N. Y. ave.

Delicatessen, fountain, beer and 4 rooms, bath, well equipped, good corner; rent, $45; sacrifice, $1,700 handles.
Delicatessen, 8 rooms, best business section; sacrifice for $800, terms.
Delicatessen, sandwiches, transient street, sacrifice; asking $650.
Rooming house, 10 rooms, rent $65, near 18th and Columbia rd.; sacrifice for $650; cash, $250.
Grocery, sandwiches; 3 rooms, bath; corner; rent $35; price $250.
R. M. CURTIS, NAtional 9140.
400 Barrister Bldg., 635 F St. N.W.

EXCLUSIVE GUEST HOUSE
located on Mass. ave. near 18th, catering to a very discriminating clientele; 17 rooms, 6 baths, beautifully furnished; antique furniture, Oriental rugs, etc.; must be seen to be appreciated; shown by appointment only; $3,000; terms.
R. M. DE SHAZO.
1123 14th St. N.W. NA. 5520.

Money-to-Loan 26

To People Who Need Ready Cash!

We will lend you up to $300 —on your signature alone, if you are steadily employed, or on your automobile or household furniture.

No embarrassing investigations; all transactions held in confidence. Modest interest rates; we operate under the uniform small loan law of the State of Maryland. If inconvenient for you to call, phone WI. 2436.

Friendship
Personal Loan Co.
5506 Wisconsin Avenue
Chevy Chase, Md. WI. 2436

Post Classified Ads—National 4200.

Business Opportunities 23

WE HAVE MANY paying propositions on restaurants, hotels, delicatessens, beauty shops, rooming houses, parking lots, liquor, grocery and flower stores.
GASTON & CHARUHAS,
Selling and Financing Business Places,
501 Woodward Building. DI. 7765

Wanted Business Opps. 23A

WANTED—Rooming houses and business places; quick results. A. M. COOPER, 1008 Eye st. nw. NAtional 1332.

Money-to-Loan 26

ADVANCE on diamonds, watches, jewelry and silverware, etc.; loan $200 and over 2%; all tickets good one year. Horning's Loan Office, opposite Wash. Airport.

ON diamonds, watches, jewelry, silverware, etc.; no adv. arrangements neces.; lowest interest rates. Rosslyn Co., Rosslyn, Va.

SECOND-TRUST MONEY TO LOAN TO home owners, builders and brokers. Collateral loans made. Prompt service. Call write or see COLONIAL INVESTMENT CO., 335 Southern Bldg., DI. 6150-6151.

Real Estate Loans 27

Real Estate Dwelling Loans
Insurance in all branches
GEORGE F. HANE, INC.,
1422 F St. N.W NAtl. 3964.

WE HAVE FUNDS FOR 1ST TRUST loans on improved D. C. real estate. Prevailing rates. Prompt decisions.
LOUIS P. SHOEMAKER.
1719 K ST. NW. NA. 1166.

Automobile Loans 28

QUICK AUTO LOANS
CAPITAL AUTO FINANCE SERVICE.
901 New York Ave. NW. ME. 1355.

Rooms—Furnished 30

ANNEX, THE GRAFTON (1735 De Sales st., just off Conn.)—Well heated single, double rms., running water, shower; 24-hr. elevator, switchboard service; fireproof bldg.; special wkly. and daily rates.

ATTRACTIVE single or double room; convenient to town; private home; reasonable rent. EM. 4734.

ARIZONA HOTEL, 310 C st. nw., one block off Pa. ave.; neatly furnished rooms, lobby, 3 baths on each floor; shower bath; continuous hot water; $3.50 week up; transients, 75c to $1.

BELMONT RD. N.W., 1821—Desirable; single; good location; $22. AD. 4574.

C ST. N.E., 512 (Opposite Stanton Park)—Sgle. sleeping rm., semi bath. $3 week.

CALIF. ST. NW., 1849—Large double room, priv. home; near trans.; $20 mo.; gent.

CHEVY CHASE, D. C., 3718 Jenifer st., ½ sq. to Conn. ave.—Front twin-bed room.

CLEVELAND PARK, 3118 Rodman st. nw. Attractive, homey room, facing park, $15 single; $20 double. CL. 7975.

COLUMBIA RD. NW., 1763 (Apt. 41)—Beautifully furnished rooms; bright; large closet; 4 windows; southeast exposure; 2 ladies or couple. AD. 0606.

COLUMBIA RD. N.W., 1338, off 14th st.—2nd floor room, bay window; twin beds, adjn. bath.; meals optional. AD. 7193-J.

DOWNTOWN (1111 11th st. nw.)—Lovely double and single rooms, $3 up.

DUPONT CIRCLE (1747 P st. nw.)—Nice clean single or double rm. in physician's home; every convenience; reasonable.

DUPONT CIRCLE, 2018 O St. N.W.—Single or double room; l. h. k. if desired.

E ST. SE., 139—Large l. h. k. room with gas range, $6.50. Sleeping room, $3.

EUCLID ST. NW., 1359—Single room with running water; also large front room; separate beds; $3 each.

EUCLID ST. N.W., 1229—Clean, comf. rm., bath, porch. Private home, refined gentleman. CO. 1752-R.

EUCLID ST. N. W., 1656—Apt. 23; right off 16th st., near 18th and Columbia road; comfortable room, twin beds, adjoining bath; $20 or $30 for 2 gentlemen; no other roomers. CO. 7498.

EVERETT HOTEL, 1730 H st. nw.—Single from $1.25 daily and $8 weekly; double from $2.00 daily and $12 weekly. All rooms with running water, convenient shower. NAtional 8130.

FAIRMONT ST. NW., 1346, nr. 14th st. cars and shops. Large room, twin beds, 4 windows. Nice view. $7 week.

FURNISHED room; twin beds; private Jewish family; unlimited phone; conven. located on 14th st. nw. AD. 10234.

GIRARD ST. NW., 1450, Apt. 31—Large front room for gentleman; private entrance; unlimited phone; $5 week or $19 month.

GRAND HOTEL 606 F St. N.W. Large, airy rooms. Hotel service; reasonable rates. ME. 8352

IRVING ST. NW., 1505—L. h. k. room; range; running water. Also single, $5 wk.

KALORAMA RD. NW., 1844—Owner's modern home; attractive 2d-floor front room, near bath; instant hot water; unlim. phone. To responsible settled couple; reas.; breakfast. COl. 0112.

L ST. NW., 1345—Nicely furnished l. h. k. room, with running water and range; $6 weekly.

LAMONT ST. NW., 1806—Front, single room, adj. bath with shower; continuous hot water; $16; near cars.

LOGAN HOTEL, 13th and Logan Circle—Rooms, running water, $1.25 up; bath, $1.50 up; weekly rates, $6 up. NO. 2000.

M ST. NW., 1833—Vacancy for young man; newly decorated first-floor front room; twin beds; reasonable.

MASSACHUSETTS AVE. NW., 1412, Apt. 51—Newly furnished single room, near bath; unlimited phone. Call after 5 p. m.

MERRILL MANSIONS.
Fairmont St. NW., 1361—Sunny front rms., single, $5, dble., $6 wk.; next bath.

NEAT—2 rooms, private bath, housekeeping; c. h. w.; reas. 1125 14th st. nw.

NEW JERSEY AVE. SE., 431—Near Gov't bldgs., convenient trans.; large front rm., 4 windows, kitchen; $30. LI. 8214.

NEWTON ST. NW., 1625—Large, airy rm.; conv. loc.; gentleman, $20. CO. 5720.

NICELY FURNISHED room in excellent neighborhood; conv. to bus; for lady seeking refined home; $30 mo.; references exchanged. AD. 4126 after 6.

ONTARIO RD. N.W., 2852 (Apt. 1)—Attrac. rm. Sgle. beds. Ideal summer location. $18 or $25 dble. Ladies. AD. 1059.

PARK RD. NW., 1701, Apt. 403—Large, nicely furnished room for 1 or 2, $25; on Mt. Pleasant car line.

PARKWOOD PL. NW., 1340, near Cavalier Hotel—Front sing. rm., $3.50. CO. 6178-J.

Post Classified Ads—National 4200.

Rooms—Furnished 30

POTOMAC HOTEL, 18th and H sts. nw.—Newly redecorated rooms, with running water and some private baths; single, $1.50 daily, with low weekly rates for single and doubles. NA. 9216.

RANDOLPH ST. N.W., 1311—Double front room, southern exposure; semipriv. bth.; 14th st. car, 13th st. bus; $20. CO. 6074.

R. I. AVE. NW., 1521—Lovely front room, run. water; all conv.; reas.; trans. cons.

RHODE ISLAND AVE. NW., 1628—Large room; private bath; gentlemen only.

SEVENTH ST. N.W., 6615—Cozy front rm., new home, near bath with shower; near bus and street car; unlimited phone; reasonable; gentleman.

THE WYOMING (Columbia rd. and Calif. st.), Apt. 114—Well-appointed room with private bath; $40; private family.

THE WESTMINSTER, 1607 17th st. nw.—Desirable newly decorated and nicely furnished rooms; single, $5-$6; double, $7; with bath, $11; showers; elevator.

TWO excellent furnished rooms, one with sleeping porch, adjoining; references required; $25 and $30. 1416 Longfellow st. nw.

12TH ST. NW., 1242—Small front room, $3 week; small back room, $2.50.

13TH ST. NW., 1114 (downtown)—Newly furn. and dec. rooms., $3.50 week up.

15TH ST. NW., 1404—Dble. front rms., $6 wk. up; l. h. k.; single, $3.50; c. h. w.

16TH ST. NW., 4701—Sunny, bright rooms; single or double; men or employed couple; yard, trees; breakfast and dinners optional; parking space. RA. 3329.

16TH ST. NW., 1846—Clean room; single, double; $20; gentlemen.

18TH ST. NW., 3118—2-room suite (entire floor); double and single room; private bath; or will rent separate. CO. 4444.

18TH ST. NW., 2419—Bay window rm., $4; comft., basement rm., $2.50. CO. 4802.

21ST ST. NW., 1628—Highly desirable room and bath for 1 or 2 gentlemen; excellent location. POt. 4044.

913 E ST. NW.—Clean, comfortably furnished rooms, $2.50 and up weekly.

UNDER NEW MANAGEMENT.
A very attrac. double front room, running water in room; twin beds; walking distance downtown; Govt. employes preferred. 1519 R. I. ave. nw.

HOTEL INN 608 9th st. nw. $1-$1.50 per day; $6 up weekly.

CORNER CONN. & R ST.
2000 R st.—2d-floor front room, twin beds. Every convenience. PO. 3798.

Rooms—Unfurnished 32

9TH ST. N.W., 1102—Large first floor front room; heat, hot water, gas, elec., furnished. Housekeeping permitted. $21 See Janitress; (basement) or HARRY B. PITTS CO., 1019 15th st. nw. ME. 0100.

Room and Board 34

A DOWNTOWN boarding club—Excellent home for Government clerks. Delicious meals. $35 mo. 1124 12th st. nw.

FRENCH family offers lovely studio room, open fireplace; delicious meals; walking distance; gentleman. PO. 0548.

H ST. NW., 1909—2d floor large front room, single beds; suitable 3 young men. $32.50 ea. ME. 2716.

KENNEDY ST. NW., 1438—Detached home; master bedroom, private bath, shower. Also vacancy for 2 young ladies.

MASS. AVE. NW., 1776 — A distinctive home for young people in an unsurpassed location; reasonable.

PA. AVE. NW., 2402—Lovely single, double rms., twin beds; excel. home cooking. Walking distance. Gentlemen. $30 mo.

PETWORTH (better location); front room, twin beds, home privileges, $32.50; also single; two means. AD. 6074.

VERMONT AVE., 1326—Large room, twin beds; 2 young men; excellent meals.

VERMONT AVE. N.W., 1211—Lovely twin bedroom; excellent meals; refined home.

WOODLEY PL. NW., 2619 (between Wardman and Shoreham)—Attractive double rooms; excellent meals. AD. 5518.

13TH ST. N.W.—Lovely room; twin beds; home cooking; board optional. AD. 6692.

TUDOR CLUB.
1775 N at Conn.
Beautiful room, running water, accommodate 4; also, other vacancies. Delicious food. Reasonable. DE. 0064.

Apartments—Furnished 45

C ST. NE., 512 (opposite Stanton Park)—2 rooms, kitchenette, private bath.

CENTRAL—Choice 1st floor, 2 r., k., b., large closet; 9 wind.; elec. refrig. or 2 rm. suite. Gentile adults; refs. 1626 17th.

DUPONT CIRCLE, 1738 P st. nw.—Nicely furn. 2-room apt., semi-bath. Frigidaire, linens, gas, heat, elec. incl. Reas.

K ST. NW., 1115—2 rooms; newly decorated; first floor; gas, electric, linen, dishes and silver; $32.50.

KALORAMA RD. NW., 1841—2d floor apt., sink, range, Frigidaire.

L ST. N.W., 1001—Two front rooms, semi-private bath; $30 per month.

LAMONT ST. N.W., 1839—Entire 2nd floor; 2 rms., kit., bath, porches; south. exp.; conv. trans.; married couple; $60.

NEAR DUPONT CIRCLE—Refined lady desires employed lady of quiet tastes to share clean, comfortable apartment; reasonable. NOrth 6718.

NEWTON ST. NW., 1724—Entire 3d floor, 2 rooms, kitchen, bath, Frigidaire, $50.

NICELY furnished apartment for rent. Call RAndolph 3399.

PARK RD. NW., 1725—Front apartment, just vacated; 2 rooms, kitchenette, next bath; four windows, fireplace, Frigidaire, free phone.

TWO WELL-FURNISHED rms and bath for l. h. k., $7.50 wk. 335 H st. ne. Call ATlantic 6413-J.

7TH ST. SW., 420—2 large, bright, well furn. rooms, porch, gas, heat, elec.; next bat; $8.50 week.

14TH ST. NW., 2544—1, 2, rms., kit.; Frigidaire, gas, elec; $11-$13.50 wk.; janitor.

2 LARGE rooms, sleeping porch, bath; very desirable; adults. CO. 7499.

Francis Scott Key, Apt. Hotel
20th and F sts. nw.; 1 room, kit., bath, completely furn.; linens; silver; Frigidaire; day, week, month. NAtional 5425.

1526 17TH ST. N.W.
Two rooms, kitchen and bath.......$55.00
Switchboard.

1673 PARK RD. N.W.
Two rms., kitchen, bath and dinette.$65.00

8645 GEORGIA AVE.
Two roms, kitchen and bath.........$62.50
Refrigeration on house.

H. G. SMITHY CO.
811 15th St. N.W. NAtional 5908.

2301 CONNECTICUT AVE.
Just south of the Taft Bridge, overlooking fashionable residences.
A delightfully charming apartment of living room, dining room, den and two large bedrooms. Covered balcony embraces nice view; reception hall; ample closets. Modern kitchen equipment and pantry. Twin baths between the bedrooms, which are set apart for privacy. Very tastefully furnished, all conveniences of a real home. May be occupied immediately. In a quiet, refined building with elevator. Will rent for spring and summer season (or longer) for less than the rent unfurnished. $135. Inspect at your convenience or call the agent.
MRS. JACK HAYES
1216 Conn Ave. NAtional 7174

Furn. or Unfurn. 46

CLIFTON TERRACE
2 rooms, kitchen and bath.
3 rooms, kitchen and bath.
3 rooms and bath.
Switchboard and elevator service.
COLUMBIA 7744.

Post Classified Ads—National 4200.

Furn. or Unfurn. 46

SHEPHERD ST. NW., 1406—1 room, kitchen, bath; Frigidaire; adults. AD. 1315.

Moving and Storage 46A

ANDERSON VAN SERVICE—Mills Bldg. NA. 7670. Low rates N. Y., Atlanta, Boston, Fla., Chi., Cleve. Local moving.

HAULING of any kind; trash, etc. O. JENKINS. DEc. 5597.

National Movers of New York, Inc. Regular trips, N. Y., Penn., Conn., Mass., Fla., Ohio, Ill. Na. 5522 Loads Insured. Return Rates. 1340 New York Ave. N. W.

CHEVY CHASE TRANSFER & STORAGE CO.
Local-Long Distance Moving. Specializing Storage & Moving to Florida. Wis. 3010.

MOVING?
Whether it's Coast to Coast or from one apartment or another—Call Smith for service and satisfaction.
Smith's Transfer And Storage Company
1313 U St. N.W. NO. 3343

Apartments—Unfurn. 47

BLOCK FROM CAPITOL—Large room, kit., dinette, dressing room, bath, refrig. $35. 247 Delaware ave. sw.

COLUMBIA RD. N.W., 1736 (Apt. 304)—5 large rooms, kitchen, 2 baths, unusual closet space, near transportation.

CONGRESS HEIGHTS, 435 Newcomb st. se.—3 unfurnished rooms, bath; heat, elec., gas included; $35; modern home.

CONNECTICUT AVE. N.W., 3620 — Two rms., kitchen, bath; electric refrigeration; $47.50. Res. mgr. or phone CL. 0580.

CORTLAND PL. N.W., 2701, Apt. 6—New apt., 2 rooms, kit., bath, Venetian blinds, refrig. and elec. included; avail. April 1; $65. CO. 8213.

DESIRABLE APARTMENTS AVAILABLE.
WAGGAMAN-BRAWNER CO.
1700 Eye St. NW. ME. 3860.

ENTIRE 2d floor, corner home, 2 large rms., kit., storage rm.; semi-bath; private entrance; new Norge refrig., table top gas stove, heat, elec., phone, c. h. w., $37.50. Employed couple. RA. 2545.

KINGSTON AVE., 525, Capitol Heights, Md.—1 room, kitchen apt.; heat, light, gas included; $15 month.

N ST. SW., 300—4 large rms., b., h.-w. h.; elec., gas; garage; yard; $35.50 mo. Apply Gordon, 305 N st. sw. ME. 3611.

QUAINT, attrac. new apt., 2 rooms, kitchen and bath; in lovely setting; nearby Va.; convenient to bus, schools and stores; reasonable. ALex. 879-J-12.

SEATON PL. NE., 19—5 rooms, kitchen, bath, rear porch; adults only; $42.50. NAtional 1670.

T ST. NE., 47—Entire 2d fl., pri. bath; glassed-in back porch; gas, heat, elec. incl.; $45; adults. Call between 5-8. No dogs or cats.

TAKOMA PARK, 7499 Blair rd.—2 rooms, kitchen and bath; gas, heat and electricity included. SHepherd 3021.

TENTH ST. NE., 520—Two large bright rooms, kitchenette, ample closet space; electricity, gas, heat included; $39.50.

THE ALTON APTS. (1445 Park rd. nw.)—2 rooms, kitchen and bath, $57.50; 3 rooms, kitchen, foyer and bath, $72.50. Frigidaire on house current; elevator.

THE BOND, 1230 New Hampshire Ave. N.W.—1 room, kitchen, dinette and bath; Frigidaire, elevator.

THE RAVENEL, 1610 16th St. NW.—Front, large foyer, 2 rooms, kitchenette, dinette, bath, $65. DEcatur 3460.

UPSHUR ST. NW., 222—4 rooms, private bath and entrance; including heat and gas, $42.50. ATlantic 6413-J.

6TH ST. N.W., 730—2 rooms, kitchen and bath; heat and hot water furnished; $31.50 to $35. ME. 5400.

2 rooms, kit., dinette, refrig., Monel sink; corner apt., $50. 1525 19th st. se.
WASHINGTON REALTY CO. GE. 8300.

ALBAN TOWERS
Corner apartment; beautiful living room, reception hall, bedroom, kitchen, dinette and porch; rent, $77.50. Call Mr. King, CLeveland 6400.

Several Desirable Apartments Available.
RANDALL H. HAGNER & CO., INC.
1321 Conn. Ave. DEcatur 3600.

1834 C ST. S.E., APT. 4.
Two large rooms, kitchen and bath, dining alcove and screened porch; practically new, automatic oil heat and hot water furnished. To inspect call Mr. Toms. District 2434.

1811 WYOMING AVE. N.W.
5 rooms, kitchen, bath, reception hall and porch; newly decorated.

2901 16TH ST. N.W.
Unusually attractive; two bedrooms, dining and living room, kitchen and bath; beautiful view of city; near park; $80 month.

MASS. AVE. EXTENDED.
New private home; 3 rooms, 2 baths; 2 sun porches; gentiles; heat, elec. and gas included; adults only; $72.50.
A. D. CRUMBAUGH.
4703 Wisconsin Ave. N.W. CL. 1-3-6-4.

904 SHEPHERD ST. N.W.
2 rooms, kitchen and bath..........$37.50
BOSS & PHELPS,
1417 K St. N.W. NA. 9300.

AT 2750 14TH ST. N.W.
You can have southern, eastern and western exposures and a real wood-burning fireplace in a three-room kitchen and bath apartment. All rooms opening from central hall.
ALL FOR $55.00
Call Miss McNeill, Res. Mgr., COl. 0336.

1911 EYE ST. N.W.
Attractive two-room kitchenette and bath apartment in old colonial house; with antique fireplace; suitable for one person. $50.
WEAVER BROS., INC.
REALTORS.
Washington Building. DIst. 9486.

The Edwards
1530 R. I. Avenue N.E.
2 rooms, kitchen, dinette, bath and screened porch.
Elevator Service
Hardwood Floors
Metal Kitchen Cabinets
Refrigeration on House Current.
Convenient to schools, shops, street cars and buses.
$52.50
Res. Mgr.—NOrth 7157

Ready for Occupancy April 1st
1404 Tuckerman St. N.W.
Drive out 16th St. to Sheridan St., turn right to 14th, left to Tuckerman.
ALL OUTSIDE APTS., CROSS VENTILATION, VENETIAN BLINDS, TILE BATHS.
Living Room, Bed Room, Kitchen, Dinette and Bath EXTRAORDINARY KITCHEN CABINETS $50 TO $65
These Apartments Feature ELECTROLUX GAS REFRIGERATION AND MODERN GAS RANGES
Representative at Building
WEAVER BROS., INC.
REALTORS
Washington Bldg. DI. 9486

Continued on Page 27.

Classified Ad-Ventures (The Old Clock)

By Ben Stahl

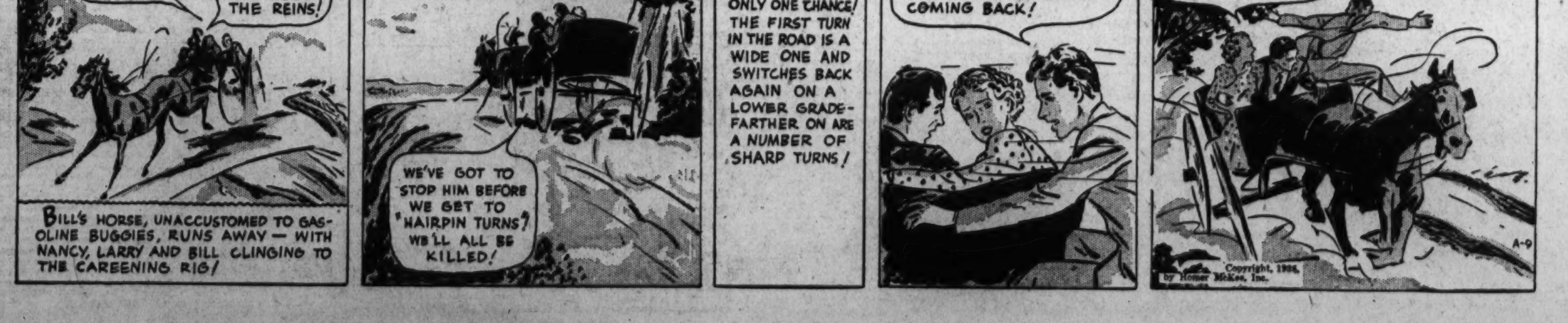

DON WINSLOW OF THE NAVY The New Neighbor By Frank V. Martinek
Lieut. Comdr., U. S. N. R.

NED BRANT—A Story of College Athletics By Bob Zuppke
Famous Football Coach.

Apple Mary By Martha Orr

These Features, Every Sunday, in

Section Seven

of The Washington Post

Nelson Bell's *Theatrical Review of the Week*
This Week *and* Next Week *at Downtown Theaters*
Week's Film Bills *at all Residential Theaters*
Chess - Bridge - Radio - Music - Art - Stamps

Order Your Sunday Washington Post Home-Delivered Today!

JANE ARDEN Mutual Recognition By Monte Barrett and Russell Ross

THE G-MAN! BY GEORGE CLARK AND LOU HANLON

BIG CHIEF WAHOO By Saunders and Woggon

LALA PALOOZA She Goes on a Tear By Rube Goldberg

MICKEY FINN By Lank Leonard

DIXIE DUGAN A Serious Dixie By J. P. McEvoy and H. J. Striebel

JOE PALOOKA An' Don't Dare Come Back! By Ham Fisher

BENNY Just Waiting By J. Carver Pusey

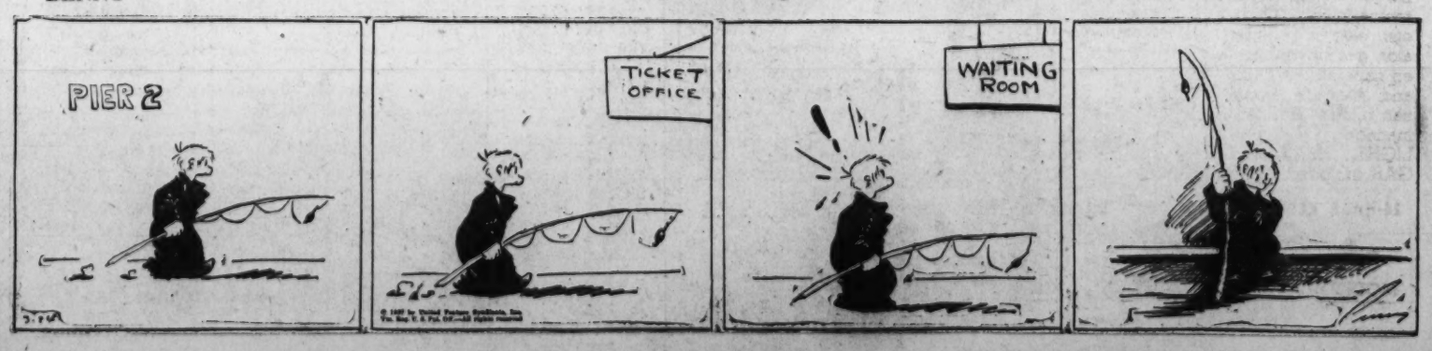

Post Want Ads Get First Choice "the First Thing in the Morning"

Post Classified Ads—National 4200.

Apartments—Unfurn. 47

Continued from Page 25.

1440 COLUMBIA RD. N.W.
2 rooms, kitchen and bath; front; large rooms; electric refrigeration. Res. mgr.

1513 MERIDIAN ST. N.W.
Apt. 3—3 rooms and bath; conveniences nearby. Heat and hot water. Janitor service furnished. $47.50.
HARRY B. PITTS CO.
1019 15th St. N.W ME. 0100

LARGE STUDIO ROOM with fireplace; 2 bedrooms; housekeeping; porch; elevator.
STORY & CO.
804 17th St. ME. 4100.

THE SEABRIDGE
501 12TH ST. N.E.
Apt. 33—2 rooms, kitchen and bath; refrigerator; $47.50.
FEDERAL-AMERICAN CO.
1427 Eye St. N.W. NA. 8032.

2008 16TH ST. N.W.
One room, kitchen and bath.
See resident manager, Apt. 1.

2301 15th ST. N.W.
Overlooking Meridian Hill Park (2 bedrooms), bath; $84.00. Gas refrigeration, heat and hot water furnished. Maid's quarters.
SHANNON & LUCHS CO.
1505 H St. N.W. NAtional 2345.

NEW FOUR-FAMILY APARTMENT.
AVAILABLE ABOUT APRIL 15.
4474 Conduit rd. nw., $55. 4500-4504 Conduit rd. nw., $51.50 to $54.50.
Unit consists of two rooms, dinette, kitchen, bath and porch. Heat included.
L. T. GRAVATTE
729 15th St. REALTOR. NAt. 0753.

1440 N ST. N.W.
DOWNTOWN APARTMENT.
Two rooms, kitchen, bath. Heat, electricity, gas and electric refrigeration included in rental. Immediate possession.
$55 Per Month.
BOSS & PHELPS,
1417 K St. N.W. NA. 9300.

$55—101 WILLARD AVE.
At Wisconsin ave. and District Line. 5 rooms, bath and porch; garage space.
NATIONAL MORTGAGE & INVESTMENT CORP.
1312 N. Y. Ave. NW. NA. 5833.

THE ROSEANNE.
2111 18th St. N.W.
Three rooms, kitchen, bath, porch; electric refrigeration. $47.50.
DREYFUSS BROS.
1528 K St. N.W. NA. 0583.

6645 GEORGIA AVE. N.W.
2 rooms, kit. and bath.......$50.00
Electric Refrigeration on House.

1745 K ST. N.W.
1 room, kitchen and bath...$47.50
Electric Refrig. and Murphy Bed.

1436 W ST. N.W.
3 rooms, kitchen and bath..$47.50

THE LINDBERGH
200 MASS. AVE. N.W.
2 rooms, kitchen, bath and dinette ....$55 to $60
Switchboard, Elevators, Shower, Frigidaire on House Current.

1664 COL. RD. N.W.
3 rms., kit., bath..$60 and $62.50
Electric Refrigeration.
Building Newly Remodeled.

H. G. SMITHY CO.
811 15th St. N.W. NAtional 5903

ALTO TOWERS
3206 Wisconsin Ave.
3 rooms, kitchen, dinette, bath and porch $75.00
2 rooms, kitchen, dinette, bath and porch $65.00
Elec. refrigeration, elevator service. Resident Manager.

THE CHANCELLOR
214 Mass. Ave. N.E.
2 rooms, kitchen and bath..$47.50
Res. Mgr. Elec. Refrigeration. Elevator.

2601 CALVERT ST.
1 room, kitchen and bath...$45.00

1620 MONROE ST. N.W.
3 rooms, kitchen, dinette and bath $60.00
Electric Refrigeration.

THE GELMONT
1835 3d St. N.E.
1 room, kitchen and bath...$45.00
2 rooms, kitchen and bath..$57.50
Gas, electricity included in rental.

1737 N. H. AVE. N.W.
3 rooms, kitchen and bath...$62.50
Electric Refrigeration.

WEAVER BROS INC REALTORS
Washington Bldg. District 9486

THE RITZ
1631 Euclid St. N.W.
$75.00 —Apt. 207, 3 rooms, kit. and bath. Resident manager; 24-hour elevator service; refrigeration on house current.

THE WILLSON
1405 Harvard St. N.W.
$57.50 —Apt. 201, 3 rooms, kit. and bath; refrigeration on house meter.

THE STANLEY ARMS
1125 12th St. N.W.
$50.00 Apt. 32, 1 room, kitchen, dinette and bath; Frigidaire; Murphy bed.

THE CAMBRIDGE
921 19th St. N.W.
$47.50 Apt. 24, 1 room, kit., dinette and bath; Frigidaire; Murphy bed.

AMERICAN SECURITY AND TRUST COMPANY
15th & Pa. Ave. N.W. NAtl. 4815

Post Classified Ads—National 4200.

Apartments—Unfurn. 47

NEW BUILDING
3150 16TH STREET N.W.
2 rooms, dinette, kitchen and bath, $70.00; electricity, gas, and refrigeration included in rental; Venetian blinds, parquet floors, elevator, carpeted corridors; Resident Manager.

1820 CLYDESDALE PL. N.W.
2 rooms, kitchen and bath, $52.50. Electric refrigeration on house current. Newly decorated; elevator; Resident Manager.
J. A. McKEEVER CO., INC.
1625 K St. N.W. DI. 9706

DUPLEX APT.
5614 1ST PLACE—APT. NO. 4.
Two rooms, kitchen, bath, garage. Automatic refrigeration. Rental, $46.50.
BOSS & PHELPS,
1417 K St. N.W. NA. 9300.

113 KENNEDY ST. N.W.
New Apartment Building.
Front, corner, 2 rooms, dinette, colored tile bath with shower; modern kitchen. Venetian blinds, carpeted hall and lobby. Convenient to transportation. $53.50.
LEE D. LATIMER CO.
722 Investment Bldg. NA. 4146.

5404 FIRST PL. N.W.
New building, nearly completed, in which 2 units are still available. Contains living room, dinette, bedroom, kitchen and sleeping porch. Electricity, gas heat, (Tenant furnishes own heat), Rental $47.50. Available April 1st.
R. A. HUMPHRIES.
808 No. Capitol. Realtor. NA. 6732.

THE CHALFONTE
1601 ARGONNE PL. NW.
Bachelor's apt., 1 room and bath, $37.50
2 bedrooms, living room, dining room, kitchen and bath, $82.50.
Apply Resident Manager or
PHILIP P. PEYSER
1028 Investment Bldg. DI. 3740.

THE FLEETWOOD.
3707 Woodley Rd. NW. 2 rooms, kitchen and bath; also 3 rooms, kitchen and bath; Frigidaire on house. Phone CLev. 0615.

FACING PARK— $62.50.
Outside apt. 3 rooms, kit., dinette, screened porch, refrig., heat, hot water, janitor furn. 232 Hamilton st. nw.
SAM ROSEY ADAMS 2700.

1884 COLUMBIA RD. N.W.
3 rooms, kitchen and bath.
RESIDENT MANAGER. ADAMS 5962.

THE CAVALIER
"On the Top of 14th St.— Overlooking the City."
We have one choice apartment available. 2 rooms, kitchenette, dinette and bath. A corner unit with northwest cross-ventilated exposure. Ample closet space. Oak floors. Equipped with Frigidaire and just completely repapered and painted. A bright, roomy unit.
Refrigeration on house current. 24-hour elevator and switchboard service. Convenient location and a refined, quiet building. Conservative rental.
THE CAVALIER
FRED R. FOSTER, MGR.
3500 14th St. N.W. COlumbia 3600.

1201 M ST. N.W.
DOWNTOWN—Corner apartment, 5 outside rooms and bath; newly decorated; $60.
LEE D. LATIMER CO.
722 Investment Bldg. NA. 4146.

Offices—Rent 50

MODERN OFFICES—Across from new Municipal Court Building; $10 to $32.50 per month. ME. 5400.

Warehouses for Rent 51A

APPROXIMATELY 110,000 sq. ft. of floor space in modern 6-story downtown warehouse; passenger and service elevators; sprinkler system; wide rear alley available; loading platform; will lease 1 or more floors to responsible tenant. Guy Whiteford, Southern Bldg. NAt. 2432.

WAREHOUSE SPACE FOR RENT.
3,000 to 30,000 Square Feet.
WEAVER BROS. INC. Dist. 9486.

Stores—Rent 53

WILL BUILD TO SUIT TENANT, MODERN STORE, 25x90 FT., LOCATED 519 7TH ST. SW. PHONE DISTRICT 2708.

Houses—Furnished 54

ALASKA AVE. N.W., 7317—Detached modern home, 8 rooms, 4 bedrooms, 2½ baths; sun porch and open porch; automatic oil heat, gas refrigeration; awnings furnished; large landscaped lot; beautifully furnished. For details, call Maj. Conger. AD. 6136.

MILITARY RD. NW.—Det., 9 rms., 2 baths; partially furn.; garage; $95.
CHARLES S. SHREVE.
1001 15th St. N.W. NA. 2336.

Furn. or Unfurn. 55

KENSINGTON, MD.
11 rooms, 2 baths, all conveniences; acre of ground; well shaded; lawn; 2-car garage.
KENSINGTON REALTY CO.
Kensington, Md. Kens. 132.

Houses—Unfurnished 56

CHANNING ST. N.E., 3118—Detached 5-room and bath bungalow; rent, $50.75. DIXIE REALTY CO., 1417 L st. nw. National 8880.

JEFFERSON ST. N.W., 834—Brick, 6 rooms, hot-water heat, garage, redecorated; convenient transportation; $62.50.
THEODORE HEITMULLAR CO. GE. 9632.

NEARBY VA.—6 rms., bath, double gar.; $60. 5 rms., bath, $55. Hyattsville, 8 rms., bath, corner, $75. Chevy Chase, D. C., vacant April 1, 11 rms., 2 baths, $125. Fulton R. Gordon, 1427 Eye st. nw. DIst. 5230. Evenings, CLeve. 5091.

LYON VILLAGE, VA., $65 month—5-room bungalow; close stores, schools, transportation. McCLAINE 2100 Wilson Blvd., Clarendon, Va. WA. 9292.

MASS. AVE. HEIGHTS.
Semidetached brick, attractive living room, dining room, 1st floor den, 4 bedrooms, 2 baths, 2-car garage.
G. F. MIKKELSON & SON. CL. 1156.

$45 DETACHED HOUSE: 7 very large rooms; electricity, stove heat; newly papered; adults preferred. 1630 Rosedale st ne. See Mrs. Burdick.
ADELBERT W. LEE.
1343 H St. N.W. DI. 4600.

EDGEMOOR, MD.
Detached center-hall, large living room, cheerful dining room, kitchen and pantry; 4 bedrooms, 2 baths; oil heat; beautiful lot; reasonable rent.
G. F. MIKKELSON & SON. CL. 1156.

$57.50 TWO ROOMS, KITCHEN, BATH. 3446 CONNECTICUT AVE. Rent includes electricity and refrigeration; elevator. See Mrs. CAIN, resident manager.

Apartments—Unfurn. 47

APARTMENTS
Available April 1st
1314 MASSACHUSETTS AVE. N.W.
Downtown Residential Section
Sample Apartments Open for Inspection

Large well-arranged rooms (plenty of closets), electric refrigerator, gas stove, kitchen cabinets, tile baths and showers, venetian blinds. Resident manager.
LIGHT, HEAT and GAS included.

One Room Kitchen and Bath	$55
One Room Dinette Kitchen and Bath	$62.50 & $65.00
Two Rooms Dinette Kitchen and Bath	$82.50 $85.00

24-HOUR ELEVATOR AND SWITCHBOARD SERVICE
NEW MODERN — WEAVER BROS INC REALTORS — FIREPROOF BUILDING
Washington Bldg. District 9486

Post Classified Ads—National 4200.

Houses—Unfurnished 56

PEABODY ST.—Nice 6-room, 2-bath house; will be redecorated; vacant April 1; rent reduced. NAtional 8880.

2524 12TH ST. N.W.
6 rooms and bath, h.-w. h.; near Central High School, stores and transportation. $65.
HARRY B. PITTS CO.
1019 15th St. N.W. ME. 0100

418 KENTUCKY AVE. S.E.
Colonial brick, six rooms, bath, hot-water heat, electricity; garage; $55.
L. T. GRAVATTE,
729 15th St. N.W. Realtor. NA. 0753.

747 SILVER SPRING AVE.
SILVER SPRING, MD.
Five rooms, bath, hot-water heat; garage. $56.25.
WEAVER BROS., INC.,
REALTORS.
Washington Bldg. Dist. 9486.

NEW BRICK HOME.
1623 D ST. N.E.
Colonial brick, 6 rooms, reception room, two baths, gas furnace, Electrolux refrigerator, screens, weatherstrips, furred, insulated, built-in garage. $80.
L. T. GRAVATTE.
729 15th St. Realtor. NAtl. 0753.

Houses—Rent or Sale 57

LANDOVER, MD.—Five-room bath; a. m. i.; neatly furnished; large lot facing State road. Rent $55 per month. Box 278, Washington Post.

$75 WITH option to buy lovely new brick home nearby Va. hills. Price, $7,850. $60—6 ROOMS, fireplace, garage; $6,250. RALPH W. CRAIN, 4399 Lee Hy. WA. 6959.

Suburban—Rent 58

ARLINGTON, VA., 4134 N. 40th—5 rooms, bath, heated; screened front and rear porches; private entrance. EM. 3863.

NEARBY VA.—In adult home; 3-rm. apt., h.-w. h., elec., water incl., $37.50, near bus line. Clarendon 1274-J.

RIVERDALE, MD., 412 BALT. BLVD.—Entire floor; attrac. unfurn. 3-rm. apt. Front and rear porches; priv. entrance and bath. Conv. to stores and bus; $45; delightful for summer. Hyattsville 554.

Out-of-Town Rentals 60

COUNTRY estate, stone house, two baths, walled garden, three fireplaces; six rooms; 60 acres, secluded; foot of mountain, two streams; 40 miles from Washington; responsible tenant; $500 per year. Box M-717, Washington Post.

Sale Apartments 63

UNUSUAL VALUE.
SINGLE CO-OPERATIVE APARTMENT.
Living room 32x22; 3 bedrooms; 3 baths; dining room; kitchen; 3 exposures; 1661 Crescent pl. nw., Apt. 410. COl. 1489.

Sale Investment Property 65

THREE-STORY BRICK—18 rms., 4 baths, 2 lavatories; suit. rooming house or doctor's office. Full basement; lot 150x150; located across from Colonial Village. Priced right for quick sale.
T. J. PEARSON.
3243 No. Wash. Blvd., Clarendon.
CLar. 1001. Sundays, WA. 7969.

10-ROOM HOUSE—Produces $98.00 monthly income in addition to owners living quarters; splendid investment. Priced to sell. 1100 block of 10th st. nw. Call Mr. Yagle. NA. 4933.

NEAR DUPONT CIRCLE
$112.50 INCOME MONTHLY
This building consists of three apartments, each of 2 rooms, kitchen and bath. Good condition, fully occupied, now returning $112.50 monthly. The price is a giveaway, only $8,950. Call Mr. Shea, AD. 5569. FRANK S. PHILLIPS, DI. 1411.

Three bargains in desirable brick homes for colored or investments:
1704 Oregon Ave. N. W. 8 rooms, bath, h.w.h., electricity; semi-detached.
1753 S St. N.W., 7 rms., bath, h.w.h., electricity.
1016 9th St. N.E., 6 rms., bath, Latrobe heat, electricity.
DUVALL & CO.
722 11th St. N.W. NA. 1149.

Sale Houses 66

WHAT! NO STEPS?—First-floor bedroom and bath; custom-built house; will please most discriminating purchaser. All brick, 6 rooms, 2 baths, a.m.i., porch, garage. Large lot with shade. In good Northwest section. $11,250. NA. 8850.

15TH ST. NE., 3004, Just Off Rd. Isl. Ave. New detached brick, 6 rooms, bath, oil heat; $500 cash, $52.50 mo. A. L. Timberlake, PO. 0260.

$4,950—Modern, semidetached 6-room brick in Brightwood. Bargain. Hurry. WASHINGTON REALTY CO., GE. 8300.

PERFECTLY BEAUTIFUL HILLSIDE HOME IN ARISTOCRATIC FOREST HILLS, D. C., AT BARGAIN PRICE.
$18,950—Detached Colonial brick, painted white, in a setting of great trees, on lot 97x164, sloping toward rear and overlooking a wonderful wooded valley; splendid opportunity for fine landscaping. A center-hall type, big, home-like living room with fireplace; sun room, study and lavatory; fine modern, well-equipped kitchen, dining room. Venetian blinds, 4 bed rooms (2 master) and 2 baths on 2nd floor, 2 bed rooms and bath on 3rd floor; full basement, 2-car built-in garage; automatic heat and refrigeration. To see is to buy. BOSS & PHELPS, NATIONAL 9300. EVENINGS, CALL MR. LEIGH, WISCONSIN 3799.

HILLCREST—Two-story frame, $4,000; first commercial; electricity, gas, water, sewer, bus; 2016 sq. ft. ground. Owner, 4001 Pa. ave. ext. S.E. LI 5765-J.

TO CLOSE ESTATE.
Must sell 60 beautiful homes at a sacrifice. Small down payment. IRVING LICHTENBERG, Attorney, NAtl. 2357.

$10,950.
NEW FOUR-BEDROOM HOUSE,
310 GALLATIN ST. N.W.
The most outstanding feature of this semi-detached house is its unusual width (26 feet) on a lot 157 feet deep. Its eight rooms are light and spacious and well arranged. Additional features—modern scientific kitchen, automatically controlled gas heat, large recreation room with lavatory, two complete baths on second floor, furred walls and thorough insulation. In a new protected Northwest neighborhood near schools, stores and churches. Reasonable price and terms can be arranged.
OPEN DAILY AND SUNDAY 'TILL 9 P. M.
For additional information call
WM. H. SAUNDERS CO., INC.
1519 K St. N.W. District 1015.

Last of a Popular Group
In Marietta Park.
214 JEFFERSON STREET.
7 ROOMS, 2½ BATHS, AND RECREATION ROOM.
$8,950.
New all-brick row house, well-built, beautifully decorated. Every detail has been studiously taken care of. All good sized rooms; grand kitchen with electric refrigerator; 2 fireplaces (one in living room and one in recreation room); gas heat; all natural wood trim; very deep lot; brick garage. See it—and we'll gladly arrange the terms.
OPEN DAILY 2 TO 9 P. M.
BOSS & PHELPS.
1417 K St. N.W. Realtors. NAtional 9300

NEAR 3RD & MASS. AVE., N.E.
$3,750.
Semidetached six-room house with hot-water heat. Rented now for $45 per month. Can be bought for $750 cash and $30 per month. Call MR. BOUCHER to inspect.
R. A. HUMPHRIES.
808 North Capitol. Realtor. NA. 6732.

4622 15TH ST. N.W.
8 ROOMS, 2 BATHS, GARAGE.
Attractive Colonial brick; 4 bedrooms, 2 baths on second floor; exceptionally large living and dining rooms; attic, large living porch and sleeping porch; electric refrigeration; oil burner; hardwood floors and trim; copper gutters and downspouts.
OPEN AFTERNOONS
L. T. GRAVATTE,
729 15th st. REALTOR. NA. 0753.

Beautiful Country Home in
Westmoreland Hills
No. One Worthington Drive
Corner Western Ave. and Worthington Drive
Open Every Day Until 9 P. M.
This is an unusually beautiful all brick home. Every room a spacious one... its many features include four of the largest bedrooms you ever saw, connecting baths, and a step-down living room opening onto a beautiful porch. The magnificent view cannot be duplicated.
To reach: *Drive out Mass. Ave. to Westmoreland Circle, turn right one square to the home.*
A. S. GARDINER
1519 K St. N.W. NA. 0334

Post Classified Ads—National 4200.

Sale Houses 66

$5,950, Georgia ave. and Underwood st. nw. Modern 6-room brick, h.-w. h., built-in gar.; excel. condition; terms. ME. 5400.

CHEVY CHASE, MD.
SECTION 2
$35,000.
Hollow tile stucco home with ten rooms and three baths; gas heat and two-car garage. Inspection by appointment only. Call MEt. 5034.

HIGHWOOD
CHEVY CHASE, D. C.
New detached home, 4 bedrooms, 2 baths,
EXHIBIT HOME.
3353 Runnymede pl. nw.
Open Daily and Sunday.
From Chevy Chase Circle turn right on Western ave., 3 squares to Runnymede. Turn right to property.
G. F. MIKKELSON & SON.
Owners—Builders.

1615-21 QUE ST. S.E.
New 6-room, 2-bath brick homes; recreation room. MODERN GAS APPLIANCES. Suitable for 2 families in complete privacy. BRADY BROTHERS, INC.
403 E. Capitol. AT. 6664; AT. 6562.

NEAR ST. GABRIEL'S
Beautiful six-room home in perfect condition. Gas heat, garage and many other improvements. Priced low at $7,750. Phone Mr. Boucher for appointment.
R. A. HUMPHRIES.
808 North Capitol. Realtor. NA. 6732.

NORTHEAST—$5,950.
Adapted for the use of two families; two-story, cellar brick; living rm., dining rm., sun rm., kit. on first floor. Master bed rm., bath, 3 additional rms. on second floor; 1 could be used for kit.; and h.-w. h., elec., hardwood floors throughout. Screens, weather-stripped; built-in garage.
L. T. GRAVATTE,
729 15th st. REALTOR. NA. 0753.

$2,600—$500 CASH.
4 rooms, 2 bedrooms, bath, hot-water heat; basement; ½-acre lot; 13 miles from White House. It is a bargain.
COFFMAN REALTY CO.
8403 Georgia Ave., Silver Spring. SH. 4123.

HISTORIC ALEX., VA., HOME EXCHANGE FOR D. C. HOME
Old brick detached home, eight rooms, two baths; restored; large lot; owner will trade for row six-room home in good condition.
Graham & Ogden, Inc.
803 KING ST., ALEXANDRIA, VA.
Alex. 1300. Evenings, Adams 7210.

COLONIAL BRICK HOME WILL BE SACRIFICED
Raise your expectations high for here's a home that will meet them. Conveniently located at 10th and Rhode Island ave. ne., which is the most convenient section of the city. Home has been thoroughly reconditioned throughout. Has 6 large rooms, gas heat, built-in garage, 2 screened rear porches, new electric refrigerator and all modern conveniences. Priced for immediate sale. Terms arranged to suit you. Details gladly. Simply call Mr. O'Connor, District 3100 (evenings, ADams 2464).

$4,000—NORTHEAST.
In a convenient section, near 11th and H sts.; large six room and bath brick; hot-water heat; an opportunity to buy a low-priced home or a good investment.
JOHN F. DONOHOE & SONS.,
314 Pennsylvania Ave. S.E.

$9,450.
CHEVY CHASE, D. C.
(One Block West of Conn. Ave.)
Newly renovated detached house of six rooms and bath, modern kitchen with electric refrigeration, three porches (one inclosed), attic, hot-water heat, detached garage, large lot with shade trees. Immediate possession.
10% Cash. Balance Monthly.
WAGGAMAN-BRAWNER REALTY CORP.
1700 Eye St. MEt. 3860.

A DETACHED HOME FOR ONLY
$9,250.
4534 HARRISON ST. N.W.
Check the features of this new group of home offers. Six bright rooms, 2 full baths; smart recreation room featuring a wood-burning fireplace. Large kitchen and the promise of "CAREFREE COMFORT WITH MODERN GAS APPLIANCES."
The construction is just as good as the appearance. Weather stripping, full insulation, and Wardman quality throughout. Ample storage space in attic; automatic heat. Just a few blocks from stores, schools, churches and transportation. Fort Bayard Park is just around the corner.
TO INSPECT: Drive out Wisconsin avenue (5100 block) to Harrison street, left on Harrison 3 blocks to houses.
OPEN DAILY AND SUNDAY TILL 9.
HARRY WARDMAN, INC.
1512 K St. N.W. DI. 3830.
"Life's Worth Living in a Wardman Home"

COLORED (near the Reservoir)—6 rooms and bath, a. m. i.; hot-water heat, electricity. $5,500; terms. DEc. 1160.

Sale Lots 69

ABOUT 1½ miles north of Bethesda, near the new public school and within 2 blocks of bus; Southern exposure, water, gas and electricity available. No traffic to cross on the way to school. Special price, $650.00. Easy terms. Size 60x120 ft. Louis P. Shoemaker, 1719 K St. NW. NA. 1166.

AMERICAN UNIVERSITY PARK—Desirable building lots, reasonably priced; all improvments; near bus.
A. D. CRUMBAUGH, (Realtor.)
4703 Wisconsin Ave. CLeve. 1-3-6-4.

BEAUTIFUL WOODED HOME SITES IN FOREST HILLS. RESTRICTED NEIGHBORHOOD. CONVENIENT TO SCHOOLS AND TRANS. OWNER. CLEVE. 3640.

BEAUTIFUL LOTS—Very good location, high elevation; all improvements; one block of Penna. ave. se. Priced very reasonably. ATlantic 2161.

BUILD YOUR HOME IN
Huntington Terrace
On Old Georgetown Rd. I Mile From Bank in Bethesda.
LARGE LOTS.
$650 to $800.
SMALL CASH PAYMENT BALANCE MONTHLY
Beautiful lots with plenty of shade; paved streets, water and sewer, gas and electrcity; fully developed section with many attractive homes. Bus every 15 minutes; weekly pass, $1.25.
Representative on the new houses at McKinley and Garfield Streets.
WAGGAMAN-BRAWNER REALTY CORP.,
1700 Eye St. MEtropolitan 3860.

Suburban Lots 69A

VERY DESIRABLE LOT, 70x101, overlooking Argyle Golf Club. Will accept $600. Call Mr. Price, NAtional 8245.

Sale Miscellaneous 83

Deserted Rooms...

ARE NOW FAVORITES!

In many a home, the once-deserted basement or attic is now a popular meeting place. For General Contracting Co. has converted an ordinary room into an attractive den or recreation room.

Our gift for turning the unwanted into the wanted isn't the surprising thing. What is truly surprising is the amazing low cost of doing the work.

Have you a neglected room that needs attention? Call us. We'll be glad to show you how it can be made popular and even profitable—at very little cost to you. No obligation for an estimate or analysis.

Papering
Painting
Plumbing
Plastering
Carpentering
Garage
Stucco
Weatherstripping
Electrical work

AUTHORIZED APPLICATORS OF CERTAIN-TEED
The General Contracting Co.
1114 9th St. N.W. DI. 3373

Post Classified Ads—National 4200.

Sale Suburban 70

NEARBY VA. frame bungalow, nearly new, 4 rms. and bath, h.-w. h.; $4,500; $300 cash. J. A. Baker & Co., 1112 N. Irving st., Clarendon, Va., WAlnut 7280.

LOVELY USED HOMES IN VIRGINIA. $5,950, 9 rooms, oil burner, ⅔ acre. $6,300, 7 rooms, oil burner, ½ acre. Many New Homes to Choose From. RALPH W. CRAIN, 4399 Lee Hy. WA. 6959.

WATCH FOR OUR SIGNS or call, phone, write for data on property; D. C., Md., Va., as to your requirements. N. E. RYON CO., 1216 N. Y. ave. 3418 14th. 2203 Wilson blvd.

$4,500.
New bungalow, tile bath with shower, open fireplace, h.-w.h., space for additional bedroom, large lot. Located Carroll ave., Hyattsville, Md.
MUNGER-HOLLINGSWORTH CO.
Bethesda Bank Bldg. WIs. 4652.

$8,250.
NEARBY VIRGINIA.
15 minutes to downtown. Detached Colonial, center-entrance, brick house, with 6 large rooms, side porch, recreation room and garage. On a beautiful 60-foot wooded lot. Well built and a bargain at this price. Easy terms.
BRODIE & COLBERT, INC.
1707 Eye St. N.W. NAtional 8875.
Evenings and Sunday, CLeve. 3953.

Sale Acreage 72

BRADLEY HILLS—100 acres, magnificent trees, high elevation, beautiful streams; ideal for subdivision or large private estate; half or all; $1,000 per acre. J. FRANK TILLER, Owner. RA. 1953.

Sale—Farms, Land 73

BOOKLET describing Maryland farms for sale. Counselman & O'Brien, 6865 Wisconsin ave., Bethesda, Md. WIs. 4240.

DAIRY, stock, tobacco farms; country homes; old Colonials; waterfront. R. D. LILLIE CO. Takoma, D. C. GE. 3301.

FOR SALE OR EXCHANGE — 40 - ACRE farm. Fairfax County; 5-room house; $3,500. Sell, easy terms, or exchange for Arlington County property. WEst 2000, Branch 38.

SOUTHERN MARYLAND farms and acreage. Write the Maryland Realty, 1511 Guilford ave., Baltimore, Md. Phone Vernon 2341.

$50 DOWN; $15 monthly; six acres on good gravel road; 12½ miles D. C. Price $425. NA. 3753. AT. 5205-J.

Real Estate Wanted 76

LARGE PAYMENT FOR HOUSES.
R. E. RUTHER, 1340 Irving St. N.W.

OWNERS—WE WANT LISTINGS.
NATIONAL CITY REALTY CO.
Tower Bldg. NAtl. 0158.

WANT REAL ESTATE TO SELL.
ROBERT L. McKEEVER CO., INC.,
Shoreham Bldg. NAt. 4750.

We sell in a day
FARMS AND SUBDIVISIONS
That it takes a year in any other way
N. C. HINES & SONS, Auctioneers,
1511 K St. NW., Washington, D.C. DI. 7740.

HOUSES WANTED.
WILL PAY CASH FOR SMALL HOUSES IN ANY SECTION OF THE CITY.
LEE D. LATIMER CO.
722 Investment Bldg. NA. 4146.

Birds and Poultry 78

NEW HAMPSHIRES
BABY CHICKS—STARTER CHICKS, READY-TO-LAY PULLETS.
BIRDS OF QUALITY BACKED BY SAM RICE'S GUARANTEE OF SATISFACTION OR MONEY REFUNDED.
Sam Rice's Poultry Farm.
Route 29. ASHTON, MD. Phone 46.

Dogs, Cats, Pets 79

COCKER PUPPIES — Healthy, pedigreed dogs. Reg. A.K.C. 4505 Brandywine st. nw.

COCKER SPANIEL for sale; black; pedigreed; 6 months old; good home desired; $50. 3102 Cleveland ave. nw.

SCOTTIES for sale—Pretty, healthy; reg. A. K. C.; reas. CLev. 4944.

Horses—Livestock 81

1 pr large mules; 4 young mares; 4 large work horses; reas., 110 M se. AT. 2731.

Sale Miscellaneous 83

DEALERS' ADS under this heading contain a firm name or a business address or state the word "Dealer." Other ads are presumed to be from private individuals. Readers who find dealers masquerading in this column as private individuals are urged to report the matter to The Washington Post.

ACCORDIONS—Before purchasing a piano accordion it's to your advantage to see Droop's first. 1300 G st. nw.

AMERICAN TYPEWRITER CO.—Selling off 200 machines; all makes; real bargains. Open eves. 1431 E. Capitol st. LI. 0082.

ANTIQUES from estates, furniture, bric-a-brac, paintings, mirrors, lamps, china glass, silver, books. Edelson, 618 5th nw.

ANTIQUE 2-handle oval plated tray; artistically engraved; 31 inches over all. Pair of glass helmet pictures (Waterford type). Pair of Kirk silver cinnamon sugar sifters and other Kirk pieces. Eighteen 14-inch gold and blue band Minton service plates with bouillon cups and saucers to match. Many other items too numerous to mention. Murray Galleries, 1724 20th st. nw. NO. 4008.

BANTAM chickens for Easter pets, $1 each, 1434 Chapin st. nw. CO. 3525.

BASEBALL Glove and Baseball for boys. Special, $1.19. Atlas Sport Shop, 2918 14th st. nw. Open eves. COl. 9401.

BEAUTY PARLOR equipment; complete. Excellent cond.; reasonable. LI. 5024.

BUY your typewriter now; prices advance April 1. Liberal trade-ins; easy terms. All makes. "United," 813 14th st. nw.

CAMERA lenses, photographic equipment, binoculars, projectors bought, sold. Izzy's Exchange, 905 D st. nw. ME. 8898.

DESKS, chairs, tables, files and other used office furniture. H. Baum & Sons, 616 E st. nw.

FLOOR COVERING—Inlaid linoleum, $1.10 per yard. Armstrong Agency, Pennsylvania Linoleum Co., 734 9th st. nw. DI. 5674-5.

FRIGIDAIRES—5 cu. ft., guaranteed excellent condition, only $49.50 while they last. 1318 14th st. nw. Open Sunday.

FURNITURE—Fine handmade library table, victrola, other articles. CO. 1268-J.

GAS RANGE—Garland; good cond.; $15. 1 Valley View ave., Takoma Park, Md.

Post Classified Ads—National 4200.

Sale Miscellaneous 83

G. E. REFRIGERATOR—Like new, porcelain inside and out; cost, $265; will sacrifice. 1628 R. I. ave. nw. ME. 1645.

GOLF SET, matched, "Ky Lafoon" model; practically new; worth $65, sacrifice $25. 1206 Evart st. ne., Apt. 301.

HOOVER, Electrolux, Airway, Eureka, etc., $13.50. Factory rebuilt. Guaranteed. Best Brands Co., 805 11th st. nw. NA. 1159.

LINOLEUM—49 cents square yd. Installed free. Armstrong Agency, Pennsylvania Linoleum Co., 734 9th st. nw. DI. 5674-5.

MAPLE bedroom suite, single bed; twin beds, walnut finish, with Beauty Rest mattresses. COl. 6549.

PIANO BARGAINS—Used grands, $147 up. New grands, $245 up. Easy terms. F. A. North Co., 715 9th st. nw. DI. 3257.

PIANO—Small 68-note apartment piano, very slightly used; special, $95 on easy terms. Just the instrument for a small apartment, recreation room or summer cottage. NAt. 4730. Kitt's, 1330 G st.

PIANOS—Schubert Baby Grand, $165 (sold new for $495). Lester Baby Grand, $195 (sold new for $650). Whitney Baby Grand, $195 (sold new for $650). All in good condition. Very easy terms. NAt. 3223. Arthur Jordan Piano Co., 1239 G St.

PIANOS FOR RENT—$3 per month and up. All rental paid applies on purchase price if you buy later. Choose from the largest selection of pianos in the city—12 famous makes. Kitt's, 1330 G ST. NAtl. 4730.

RADIO—Silvertone baby grand; late model; all wave; $9.95; guaranteed and terms. F. S. Harris Co., 2906 14th st. nw.

RECORDS—Used, popular Victor, Brunswick, Vocalion and Decca records. 10c each. 12 for $1. Open eves. and Sundays. Automatic Music Co., 2429 18th st. nw.

REFRIGERATOR—General Electric; new condition. 902 East Capitol st.

RENT a typewriter—$3 month; $7.50 three months. Initial rental may be applied on purchase. "United," 813 14th st. nw.

SEWING MACHINE—Wheeler and Wilson, $5; Davis, $8; port. elec., $20; new Singers, $3 mo.; rent, repair. Sewing Machine Exchange, 2412 18th nw. CO. 3245.

SPECIAL for today! 9x12 guaranteed heavy rug, $3.95. Royal Rug & Linoleum Co., 11th and H nw, DI. 7410.

SPRING coats and suits, broken lots; tweeds, checks and plaids. Sizes 14 to 44. $4. Sigmund's, 736 7th st. nw.

TYPEWRITERS—Current model Coronas and L. C. Smith for rent. Bargains in rebuilt and reconditioned machines. The L. C. Smith and Corona Typewriters, Inc., 1018 15th st. nw. NA. 0411.

TYPEWRITERS—Save 40% and up on machines of quality from factory; some bargains at $12.50. Rentals, $3 mo. We overhaul and repair. NAt. 8129. Central Typewriter Co., 923 G St. N.W.

TYPEWRITERS — New portables, Royal, Corona, $1 week; repairs and rentals; Washington Typewriter Co., 817 10th nw.

TYPEWRITERS—All makes, $17.50 up; guaranteed 1 year; rent, repair. Standard Typewriter Co., 723 10th st. nw.

UPHOLSTERING AND REFINISHING: slip covers, 2-pc. suite, $14.95; reupholstering, 2-pc. suite, $35. American Upholstery Co., 2468 14th st. nw. COl. 0841.

WASHER—Brand new, apt. size; 1 year guar; $12.95; terms. F. S. Harris Co., 2900 14th st. nw.

"WASHINGTON'S LARGEST TYPEWRITER STORE" offers you special prices this week on typewriters and adding machines, new and used. All makes; free trial. "United," 813 14th st. nw. NA. 6063.

Coal, Fuel Oil, Wood 83A

STOVE, egg, chestnut, $11.50; pea, $9.25; buckwheat, $8.25. Lee Coal Co., 1324 Wisconsin ave. nw. WE. 2616.

ARLINGTON COAL CO.
2,240 Pounds to the Ton.
Bagged and Carried to Bins Free.

Virginia Hard Pea	$8.50
Virginia Hard Special, Furnace	$9.50
Virginia Hard Chestnut	$10.50
Virginia Hard Stove	$10.75
75% Run of Mine	$7.50
50% Run of Mine	$6.75

All Grades of Pocahontas Coal.
Washington Telephone, JAckson 1880.

Miscellaneous Wanted 84

ANTIQUE JEWELRY, discarded large and small watches, dental gold; special high prices paid. Schiller Bros., 922 F st. nw.

BOOKS BOUGHT—All kinds, any quantity. See us first. Spot cash paid. Pearlman's, 1407 G st. nw. ME. 5415.

DISCARDED and broken old gold, jewelry, antiques, silver, gold teeth, watches; spot cash paid. Milsam's, 436 9th st. nw.

GOLD OR PLATINUM JEWELRY AND SILVERWARE AND GOLD TEETH, ANY CONDITION. WE PAY CASH. A. KAHN, INC. 45 YEARS AT 935 F ST. NW.

GOLD—DIAMONDS
Highest cash prices paid.
A. MARKEL, Room 211, 918 F N.W.

SPOT CASH PAID IMMEDIATELY.
OLD GOLD AND SILVER
WATCHES, DIAMONDS AND ANY OLD
Discarded Jewelry or Gold Teeth.
SELINGER'S, 818 F St. N.W.

CASH FOR OLD GOLD
LOUIS ABRAHAMS, 711 G ST. N.W.

Wanted—Automobiles 88

NORRIS, INC., 2018 14th st. NOrth 3949. See us before selling. We pay unusually high prices.

CASH FOR YOUR CAR
We will pay you cash for your present car regardless of make or model. See us today. Don't hesitate.
MANHATTAN AUTO & RADIO.
1706 7th St. N.W. NO. 7557

CASH FOR YOUR CAR
Whether Car Is Paid for or Not
SEE MR. BARNES, 1729 14th St.

Sale—Automobiles 98

AUBURN $165
Unusually low price for this 1931 2-door brougham. Newly painted in a beautiful shade of tan, 6 wire wheels, new tires, mechanically perfect. A high-powered, modern-appearing car.
NORTHEAST MOTORS,
920 Bladensburg R. N.E. AT. 0200.

BUICK $375
1934 6-wheel Sport Model Sedan; radio. Consider trade-in of 1933 car or less. Mechanically guaranteed. Must sacrifice. DI. 9030, 9-6 p. m.; WE. 2795 after 6

BUICK—1933 De Luxe 6 w. w. Sedan. Trew Motor Co., 1416 Church st. nw. DEcatur 1910.

CHEVROLET $339
Master De Luxe 1931 Sport Coupe; rumble seat; black finish; knee action; safety glass windshield. Theft-proof door locks. Motor in A-1 condition. Guaranteed "O.K."
STOHLMAN CHEVROLET,
3307 M St. NW. WEst 1646.

CHEVROLET—1932 Coupe, in perfect condition; forced to sell; out it goes for $169; only $3 down, $3 week. 941 Water st. sw. Open till 9 p. m.

CHEVROLET $249
De Luxe 1933 Sedan. Shiny black finish. Tastefully appointed interior. Combines low operating cost with unusual dependability. Modern in appearance. Liberal terms and trade.
STOHLMAN CHEVROLET,
3307 M St. NW. WEst 1646.

CHEVROLET $235
1932 De Luxe Coupe. This is the special 6 model. Extra features include 6 wheels, two horns, two tail lights. Formerly owned by mgr. of service station and in perfect shape. You provide the necessary $25 down payment—this car will provide dependability, style and comfort—fair enough. Fully guaranteed.
USED CAR MARKET,
8001 Georgia Ave. SH. 4181.
One Block Past District Line.

CHEVROLET $439
1935 Master Town Sedan, with built-in trunk. We truthfully say you'll find none better at this low price. Motor perfect. Large safety brakes. Clean as a pin.
ARCADE PONTIAC CO.
1419 Irving St. NW. AD. 0575.

CHEVROLET—1933 Tudor. $4 down, balance $4 per week. That's rock bottom anywhere. Capitol Motors Inc., 215 Pa. Ave. S. E.

CHEVROLET—1933 Coach. $269. Buy a thorough-proof car. Steuart Motors, 6th and N. Y. ave. nw. NAt. 3000.

CHEVROLET—1934 4-door Master De Luxe. $375, only $75 down, balance $21 per month. Capitol Motors Inc., 215 Pa. Ave. S. E.

CHEVROLET—1934 Master Coach at a record low price; $189; save $100. 941 Water st. sw. Open till 9 p. m.

CHEVROLET—1931 Cabriolet; original two-tone Duco; splendid condition. Bargain, only $135. Easy terms. Standard Motor Sales, 1605 14th st. NOrth 2298.

Post Classified Ads—National 4200.

Sale—Automobiles 98

CHEVROLET (X) 1935 Master De Luxe Coach. Beautiful original jet black finish, cream trim, built-in de luxe radio and heater, many other extras. This is absolutely one of the cleanest cars in Washington. A rare bargain.
N.E. BRANCH L. P. STEUART, INC.
141 12th St. N.E. AT. 6200.

CHRYSLER $375
1933 De Luxe Royal Custom Coupe. The former owner of this car, a popular radio commentator, gave this car excellent care. Equipped with rumble seat, dual horns, tail lights and other extras. Steel body, hydraulic brakes. Fully guaranteed. Only $49 down.
USED CAR MARKET,
8001 Georgia Ave. SH. 4181.
One Block Past District Line.

DODGE $485
1935 De Luxe 4-Door Sedan—Custom-built radio, heater and dual accessories; spotless interior; tires like new, smooth, powerful motor.
ROSEN MOTOR CO.
1811 Rhode Island Ave. NE. NO. 2337.

DODGE—1933 Sport Coupe, $219; only $3 down, balance $15 per month. Try and buy another one for that. Capitol Motors Inc., 215 Pa. Ave. S. E.

FOR REAL BARGAINS.
VISIT OUR NEW USED CAR LOT.
HYATTSVILLE AUTO & SUPPLY CO.
HYATTSVILLE, MD. GREENWOOD 1810.

FORD—1931 Tudor Coupe, roadsters and 4-door, your pick, $139. $1 down, balance $9.85 per month. Capitol Motors Inc., 215 Pa. Ave S. E

FORDS—1931 models, $49; 1930 models, $39; 1929 models, $29, and 1928 models, $19. Biggest selection in Washington; ready to go; bring the cash and drive it home. 941 Water st. sw. Open till 9 p. m.

FORD—1934 Tudor, $299. Clean as a pin. Handley Motor Co., 3730 Georgia ave. nw. AD. 6060.

FORD—1933 Tudor at $199. You can't beat this price. $3 down, balance $3.50 per week. Capitol Motors Inc., 215 Pa. Ave. S. E.

FORD—1933 Tudor Sedan. Try it before you buy it; it's perfect; $199 is the full price; only $3 down, $4 per week. 941 Water st. sw. Open till 9 p. m.

FORD—1934 Tudor at $239. Compare the price. Only $5 down, balance $4 per week. Capitol Motors Inc., 215 Pa. Ave. S. E.

FORD—1935 Tudor Sedan. A record low price, $299; a perfect car; save $100; buy now; only $4 down, $5 week. 941 Water st. sw. Open till 9 p. m.

FORD—1935 Tudor, $299. Don't be afraid to buy. You will never get a bargain by waiting! $8 down, balance $21 per month. Capitol Motors Inc., 215 Pa. Ave. S. E.

FORD—1935 Coupe, $298; $9 down, balance $21 per month. This is the only place you can buy it for that. Capitol Motors Inc., 215 Pa. Ave. S. E.

FORD—1931 Roadster; splendid condition; 4 new tires; sacrifice $75. Mr. Rosenbery, 1218 Conn. ave.

FORD—1935 Tudor in A-1 condition throughout; spotless upholstery; new black paint; good tires; new motor recently installed, $295. See Ralph Miller, Tom's Auto Service, Inc., 635 N st. nw. POtomac 2400. Open till 9.

FORD $359
1935 2-door Sedan. From its shiny finish and tastily appointed interior to its powerful engine it's the tops in luxury. Fully guaranteed. Only $49 down.
USED CAR MARKET,
8001 Georgia Ave. SH. 4181.
One Block Past District Line.

FORD $489
1936 De Luxe 2-door. This car was just taken in and whether we say a lot or a little about it the fact remains that it's practically brand new. Shiny black finish. Fully guaranteed. Only $59 down.
USED CAR MARKET,
8001 Georgia Ave. SH. 4181.
One Block Past District Line.

FORD $275
1933 V-8 Tudor. To make no mistakes that this car meets the high requirements of R. & G. inspection, a new motor has recently been installed. Spotless black finish. Chinese red wheels, tires excellent. All-steel body, large safety brakes. An ideal family car that will go easy on the budget.
LOGAN MOTOR CO.
18th & M sts. nw. (off Conn. Ave.) DI. 2490.

FORD $439
An unusually low price for a 1936 Tudor in the perfect condition of this car. Sleek battleship gray finish. All-steel body, safety glass throughout, tastefully upholstered. Motor tuned to a "T;" tires like new.
We also have 25 Fords, Plymouths and Chevrolets priced up to $300 on which NO DOWN PAYMENT is required.
GARDINER STUART MOTORS.
804 Bladensburg Rd. N.E. LIn. 8138.

FORD $295
1934 Cabriolet with new top. It's a spotless automobile ready to go anywhere. Interior is spotlessly clean and its 85 h. p. engine is capable of providing power in abundance. Fully guaranteed. Only $29 down.
USED CAR MARKET,
8001 Georgia Ave. SH. 4181.
One Block Past District Line.

FORD—1936 Tudor Trunk De Luxe, $399. If you can beat it let me know. Any terms you say. Capitol Motors Inc., 215 Pa. Ave. S. E.

FORD—1936 De Luxe 2-door Touring. Low mileage; perfect from bumper to bumper; compare; lowest price ever offered, $399; see it today; easy terms. 941 Water st. sw. Open till 9 p. m.

FORD—1937; almost brand new. Any standard model. $5 down, balance $39 per month. See Mr. Dillon, 215 Pa. Ave. S. E.

GRAHAM (X) 1934 Sport Coupe. Beautiful black finish. Priced below market. Ready for quick sale. You can drive this car a year and still trade for $319—the price of this car.
N.E. BRANCH L. P. STEUART, INC.
141 12th St. N.E. AT. 6200.

HUDSON—1932 5-passenger Sedan, 6 wire wheels, trunk rack, excellent tan paint, all good tires and a splendid motor. Where else can you get such value for $195? C. C. C. guaranty. Open evenings and Sunday.
CAPITOL CADILLAC CO.,
1222 22d St. N.W. NAtional 3300.

HUDSON $400
1934 Convertible Coupe with radio, heater, rumble seat. All dual equipment includes twin chrome horns, taillights, etc. Sparkling cream color finish still retains its original aristocratic glamour. Motor excellent; tires show no wear. A bargain if we ever offered one.
RICE MOTOR CO.
Hudson-Terraplane Dealer.
1423 Irving St. NW. COl. 10324.

LEE D. BUTLER, 1137 18th st. nw., DIst. 1218. "My used cars make good or I do." A large assortment to choose from.

OLDSMOBILE—1931 Sedan. Good paint job, good tires; $145. Pohanka Service. 1126 20th st nw. DIst. 9141.

OLDSMOBILE—1935 Touring Sedan, $589; beautiful black Duco finish. Parkway Motor Co., 3040 M st. nw. WE. 0181.

OLDS, $469 1934 "6" 4-door Sedan; built-in trunk. Driven only a few months by high Naval officer. Can't be told from brand new car. Absolutely perfect throughout. New-car guarantee. Any terms. SH. 3272.
WADE BUICK CO.
Silver Spring, Md., opp. B. & O. Station.

PACKARD—1935 5-passenger Sedan, 120. Black paint, fine, clean upholstery, excellent tires and a splendid motor. You will find this car had the best of care; $645. C. C. C. guaranty. Open evenings and Sunday.
CAPITOL CADILLAC CO.,
1222 22d St. N.W. NAtional 3300.

PLYMOUTH—1934 Coupe, $225; wholesale today; $4 down, balance, $15 per month. Don't be afraid, buy now. Capitol Motors Inc., 215 Pa. Ave. S. E.

PLYMOUTH $449
Sporty black 1935 Sedan. All-steel body, hydraulic brakes, safety glass. Clean inside and out. Low mileage. Guaranteed "O.K." Liberal trade and terms.
STOHLMAN CHEVROLET,
3307 M St. NW. WEst 1646.

PLYMOUTH $469
1935 De Luxe 2-door. Family operating on a budget yet demanding smart appearance and dependable perofrmance, we offer this splendid bargain; economical 6-cylinder power plant. Fully guaranteed. Only $59 down.
USED CAR MARKET,
8001 Georgia Ave. SH. 4181.
One Block Past District Line.

PLYMOUTH $175
1932 de luxe Sport Coupe with rumble seat. Glossy black finish, all-steel body, hydraulic brakes, floating power and free wheeling. An economical and easy car to operate. We furnish an R. & G. Guarantee.
LOGAN MOTOR CO.
18th & M sts. nw. (off Conn. Ave.) DI. 2490.

Post Classified Ads—National 4200.

Sale—Automobiles 98

PLYMOUTH—1934 Coupe, special series; $239. Just traded in; it's flawless; try it and then compare price anywhere; save $125; only $4 down, $4 per week. 941 Water st. sw. Open till 9 p. m.

PLYMOUTH (X) 1935 Sport Coupe. Beautiful original maroon finish, floating power, exceptionally clean inside and out. Our price, $445.
N.E. BRANCH L. P. STEUART, INC.
141 12th St. N.E. AT. 6200.

PONTIAC (X) 1934 4-door Touring Sedan. Beautiful gray Duco finish; very large, roomy trunk; spotless mohair upholstery; famous Fisher body. Our price, $395.
N.E. BRANCH L. P. STEUART, INC.
141 12th St. N.E. AT. 6200.

PONTIAC (X) 1935 "6" 4-door Radio Sedan. No matter where you live it will be worth your while to see this black beauty; knee action; no-draft ventilation famous Fisher body. Price only $519.
N.E. BRANCH L. P. STEUART, INC.
141 12th St. N.E. AT. 6200.

PONTIAC—1931 De Luxe Sedan; wire wheels; "Silver Flash" motor; very best condition; sacrifice, $119; terms, only $19 down. Evans-Palmer, N. Y., and Fla. ave. ne.

PONTIAC (X) 1936 "8" 4-door Touring Sedan. Beautiful Duco finish. Three to choose from. These cars have been used as demonstrators by officials of this company. New-car guarantee and terms to suit. Use your car as the down payment. These cars have been used very little. All have very low mileage. See them now before it's too late.
N.E. BRANCH L. P. STEUART, INC.
141 12th St. N.E. AT. 6200.

PONTIAC (X) 1937 4-door Touring Sedan. Equipped with radio and heater, electric clock, large roomy trunk, beautiful metallic gray finish, turret top, no-draft Fisher ventilation. New-car guarantee. Drastic price reduction.
N.E. BRANCH L. P. STEUART, INC.
141 12th St. N.E. AT. 6200.

STUDEBAKER—1936 Dictator Custom Coupe, $625. Alber & McNeill, Inc., 1418 P st. nw. DE. 1447.

TERRAPLANE $250
1933 2-door Sedan. The "fella" who buys this car is going to be a bit proud of its "good looks"—a bit boastful of its fine performance and he's going to be tickled with the low price.
RICE MOTOR CO.
Hudson-Terraplane Dealer.
1423 Irving St. NW. COl. 10324.

16TH ANNIVERSARY SALE Used Cars. OURISMAN CHEVROLET CO., 625 H st. ne. and 14th at P st. nw.

For Better Used Cars See
WALLACE MOTOR CO.
1520 14th St. N.W. POt. 3900

STANLEY H. HORNER, INC.
Used Car Department.
1111 14th St. N.W. and 1529 14th St. N.W.

USED CARS AT LOWEST PRICES—Every car reduced. Wolfe Motor Co., 8617 Georgia ave. SH. 3400.

2 Big Bargain Lots.
COAST-IN, INC.
6th & Fla. Ave. N.E. 1355 Conn. Ave.

Talk of the Town
Our Used Car Values.
LUSTINE-NICHOLSON,
Hyattsville, Md. GR. 2200.

1935 Ford De Luxe Coach
With Trunk **$395**
Gunmetal gray finish that has not a scratch. Broadcloth upholstery; tires, battery and motor like new.
L. P. Steuart, Inc.
1325 14th St. N.W. DE. 4803
Open Evenings

GUARANTEED "OK" VALUES

'36 Chev. Mas. D.L. Sed.	$495
'36 Chevrolet Coach	$489
'36 Ford Tudor	$465
'35 Chev. Mas. D.L. Spt. Sed., B.I. Trunk and Radio	$465
'33 Chev Conv. Coupe	$295
'34 Plymouth Sedan	$265
'33 Ford Tudor	$195

Addison Chevrolet
1437 Irving St. N.W.
ADams 5411

1933 Plymouth PD Coach
$295
Famous hydraulic brakes. Brand new dark blue finish with black trim. Motor has just been reconditioned in our modern plant. See this car today.
L. P. Steuart, Inc.
1325 14th St. N.W. DE. 4803

PLYMOUTH $75 Down
$25 Monthly
Or your old car as down payment

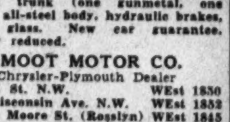

TWO 1937 DEMONSTRATORS
De Luxe 4-Door Touring Sedans with built-in trunk (one gunmetal, one black), all-steel body, hydraulic brakes, safety glass. New car guarantee. Greatly reduced.
SMOOT MOTOR CO.
Chrysler-Plymouth Dealer
3342 M St. N.W. WEst 1850
4500 Wisconsin Ave. N.W. WEst 1852
1908 N. Moore St. (Rosslyn) WEst 1845

1935 Chevrolet Coach
$479
Beautiful black duco finish, no draft ventilation; spotless mohair upholstery. This car absolutely looks and runs like new.
L. P. Steuart, Inc.
1325 14th St. N.W. DE. 4803
Open Evenings

Auto Trucks & Tractors 99

CHEVROLET—1934 Dump Truck. This truck has been reconditioned in our modern plant and ready to go to work. The price has been reduced to $425 for quick sale.
ANACOSTIA MOTORS.
1325 Good Hope Rd. SE. LI. 2077.

CHEVROLET $485
1936 ½-ton Panel; less than 10,000 miles; clean blue finish with black fenders and wheels; good tires; mechanically perfect; looks as though it just came from a showroom floor. A "Safety-tested" value.
WISCONSIN MOTORS
29th and M Sts. N.W. WEst 2974

TRUCKS

'36 Chev. Cab & Chassis	$495
'35 Chevrolet Dump	$525
'35 Ford De Luxe Panel	$345
'34 Dodge D. L. Panel	$315
'33 G.M.C. Cab. Chassis. Air Brakes	$335
'32 Chevrolet Panel	$135
'31 Ford 1½-Ton Panel	$165

Addison Chevrolet
1437 Irving St. N.W.
ADams 5411

YOUTH!

the dream of every woman — for every woman, regardless of age as expressed in

Coat and Dress ENSEMBLES

Fashion this spring has done away with middle age! Every woman is young—and finds her youth expressed in clothes so skillfully designed that they're as becoming to what we used to call a "settled matron" as they are to a debutante! And because youth is always on the go, The Hecht Co. makes a specialty of coat-and-dress ensembles that are always ready for everything. They're those sparkling clothes that are equal to any occasion! Take the printed dress with the cape—morning, noon or night, it's young and flattering for every occasion. Take the printed redingote over the printed dress—there isn't an hour of the day that this young ensemble isn't primed for action. We've scores of these coat-and-dress ensembles—and it's a real thrill to discover that so little money can buy so much fashion-rightness!

Yes! Sizes for women as well as juniors and misses!

$19.95

$12.95

Sheer crepe ensemble from the Young Washingtonian Shop. The shoulder cape is lined in print and the dress has a girdle and bow of the same print. In navy, or black. Sizes 11 to 17.

$19.95

(Right) Spaced flower print dress with field flowers at the throat—and a squared shoulder cape of sheer navy wool to top it off. From the Better Dress Shop, in sizes 12 to 18.

$19.95

(Far Right) Starfish printed coat over crepe dress in the same young print with novelty white pique. From the Young Washingtonian Shop. Sizes 11 to 17.

$19.95

Flower printed dress with wool coat for little women. Note the new lower neckline accented with a rhinestone clip. From the Better Dress Shop in sizes 16½ to 24½.

See these and other authentic new fashions in our F and 7th Street Windows.

NO. 24 OF A SERIES OF INFORMATIVE AND AUTHENTIC FASHION PRESENTATIONS FOR SPRING — COPYRIGHT 1937 BY THE HECHT CO. — WASHINGTON, D. C.